2 CENTS PAY NO MORE!

Chicago Daily Tribune

THE WORLD'S GREATEST NEWSPAPER

FINAL EDITION

VOLUME LXXXX.—NO. 50 C (REG U. S. PAT. OFFICE: COPYRIGHT 1931 BY THE CHICAGO TRIBUNE.) FRIDAY. FEBRUARY 27. 1931.—36 PAGES THIS PAPER CONSISTS OF TWO SECTIONS—SECTION ONE ** PRICE TWO CENTS IN CHICAGO AND SUBURBS ELSEWHERE THREE CENTS

JUDGE HOLDS CAPONE'S FATE

House Defeats Bonus Veto 328 to 79

EXPECT SENATE WILL OVERRIDE HOOVER TODAY

President's Protest Set Aside.

BY ARTHUR CRAWFORD.
[Chicago Tribune Press Service.]

Washington, D. C., Feb. 26.—[Special.]—President Hoover's veto of the veterans' bonus loan bill was overridden by the house today by a vote of 328 to 79. The senate is scheduled to take similar action tomorrow and the bill, which increases present maximum loans on bonus certificates held by world war veterans from 22½ to 50 per cent of their face value, will become law despite the President's objection.

JOHN Q. TILSON.
[Acme-F.&A. Photo.]

The house made quick work of it. The President's veto message reached the house shortly before 3 o'clock in the afternoon. Its reading was completed within half an hour. Representative John Q. Tilson [Rep., Conn.] made a futile appeal for support in an effort to sustain the veto. Shouts for an immediate vote drowned out attempts of others to get recognition. The roll call was completed by 4 o'clock.

Senate Delays Vote Till Today.

The bill was sent at once to the senate, where the second deficiency bill was under consideration. Senator Hiram Johnson [Rep., Cal.] and Millard E. Tydings [Dem., Md.] sought to prod the Republican leaders into immediate action on the veto, but the latter had agreed to put it off until tomorrow. The veto message finally was read to the senate at Senator Johnson's insistence and a unanimous consent agreement was entered into for its consideration, commencing at 11 o'clock tomorrow. Under the agreement, there will be no limitation of debate, but the matter will remain continuously before the senate until it is disposed of.

President Hoover in his veto message repeated the argument regarding the financial and economic aspects of the proposal which he had made known to congress during the original consideration of the bill. To this he added some estimates of the small number of veterans needing aid and a discussion of the legislation in principle.

The President said that the measure represents "a step toward government aid to those who can help themselves."

A decrease in the burden of taxes and unemployment is the need of the people today, asserted the President, who said that this legislation is a movement toward "higher tax levels and lessened employment."

Objects to It as Precedent.

The President said he regarded the bill as "unwise from the standpoint of the veterans themselves and unwise from the standpoint of the welfare of all the people." Of grave importance, he said, is "the whole tendency to open the federal treasury to a thousand purposes."

President Hoover received somewhat more support in the house than when the bill was originally passed. The vote on its original passage was 331 to 79. Today's vote of 328 to 79 represented a net switch of 40 Republicans who voted for the bill before to the negative side.

The affirmative total was ample for the two-thirds necessary for passage over the President's veto. On the basis of those voting, 272 affirmative votes would have been necessary to pass it over the veto.

The senate also is expected to furnish a two-thirds vote without difficulty, as the bill was passed there by a vote of 72 to 12.

The Republicans from the central states who were among the 79 voting to sustain the President's veto were Representatives Morton D. Hull, E. W. Sproul, and Carl R. Chindblom [Ill.]; Richard N. Elliott, A. H. Vestal, and Will R. Wood [Ind.]; Grant M. Hudson [Mich.], F. D. Letts, Cyrenus Cole, C. W. Ramseyer, and L. J. Dickinson [Ia.].

NEWS SUMMARY of The Tribune

[And Historical Scrap Book.]
Friday, February 27, 1931.

LOCAL.

Decision expected today by Judge Wilkerson at close of Al Capone's trial for contempt; gang leader's doctor under fire of prosecution. Page 1.

Farm board to sell 35,000,000 bushels of its wheat holding in world markets; estimate loss at half of purchase price. Page 1

Invite special grand jury to trial of fifteen policemen before civil service commission. Page 3.

Kid Weil talks his way out of Indiana faro case, and now must do some more explaining at Decatur. Page 4.

Col. C. J. Kraft explains National Guard pay rolls in fraud trial; jury may reach verdict today. Page 5

Democrats start drive to line up foes of Thompson in independent and G. O. P. camps to back A. J. Cermak for mayor. Page 8.

Judge rules taxpayers were clients of sanitary district attorneys and that lawyers must testify at disciplinary hearing. Page 10.

Death notices, obituaries. Page 28.

WASHINGTON.

House overrides Hoover's veto on veterans' bonus loan increase, 328 to 79; senate votes today. Page 1.

Caraway asks funds for committee to sift sugar lobby charges against Davis. Page 6

House votes $30,000,000 to elevate guns on three battleships. Page 7

President Hoover nominates John P. Barnes of Chicago U. S. judge for one of new Illinois districts. Page 9.

DOMESTIC.

Doctor tells how Gary girl died at gin party. Page 1.

Police raid exclusive Philadelphia club and seize liquor. Page 1.

Woman witness in New York vice inquiry found murdered. Page 3.

Admits carrying body of woman he slew in car four days, but insists killing was accidental. Page 3.

Four kidnapers get 7 year prison sentences in Yocum case. Page 4.

Illinois road work in 1931 to give jobs to 50,000 men. Page 6.

Opponent of Bennetts in bridge-murder case describes fatal quarrel for jury. Page 11.

Iowa legislators think Chicago ought to clean house. Page 11

The New York World sold to the Scripps-Howard syndicate for $5,000,000. Page 12.

FOREIGN.

Loyal forces break up new revolt in northern Peru; rebels flee captured cities. Page 5.

Britain ready to call new naval conference if France and Italy fail to sign London accord. Page 7.

Russia will put 14 men on trial Sunday as plotters of revolution. Page 7.

Germany acts to permit free importation of frozen meats to feed the poor. Page 10.

FOOD SECTION.

Interesting articles on preparing foods, recipes; secrets of Chinese cooking. Pages 16-19.

SPORTS.

Milwaukee begins Golden Gloves bouts. Page 25.

Kokomo forgets basketball for Golden Gloves fights. Page 25.

Peoria puts its faith in Little Caterpillar, Golden Gloves flyweight. Page 25.

North American skate champions race tonight in indoor meet. Page 25.

Bobby Jones receives amateur sportsmanship trophy. Page 25

Grocery clerk has laugh on ball players. Page 25.

Are Cubs using new ball? They aren't certain. Page 27.

Radcliff and Cissell prove attractions at Sox camp. Page 27

EDITORIALS.

Warnings Against Delay in Volstead Revision; The Waterway; A Natural. Light and Darkness in Florida; Forests for the Midland. Page 14.

FINANCE, COMMERCE.

Stock market after Wednesday's recession again moves forward and prices generally advance. Page 29.

Heavy selling in wheat develops following U. S. announcement of plan to sell 35,000,000 bushels. Page 29.

Federal program for inland waterways debated in New York. Page 29.

I. C. C. approves U. S. barge line on the Illinois. Page 29.

Brokers' loans rise indicates public is back in the stock market. Page 29.

Chicago stock trading rises; prices improve. Page 30.

Want Ad index. Page 32.

Average net paid circulation of THE CHICAGO TRIBUNE January, 1931, in excess of

Daily - - - 795,000

Sunday - - 1,055,000

DELUDED TRAVELERS GOING NORTH

"WELL, SIR, WE CERTAINLY WERE GEESE TO GO SOUTH THIS WINTER - THE MILDEST WINTER SINCE HECTOR WAS A PUP"
"YEP, WE MIGHT AS WELL STAYED UP NORTH AND SAVED A LOT OF WEAR AND TEAR ON OUR WINGS"
"ARE WE TRAVELIN' ON TH' RIGHT NORTHERLY DIRECTION? — YOU CAN'T TELL WHEN YOU ARE GOIN' NORTH BY THE WEATHER"
"THIS IS MUCH THE PLEASANTEST SEASON TO TRAVEL — NO GUNMEN WITH THEIR ORCHESTRAL DIN"
N
McCUTCHEON

230 FOUND DEAD AFTER HURRICANE IN FIJI ISLANDS

SUVA, Fiji, Feb. 27.—(AP)—[Friday] Two hundred thirty persons were killed Saturday in the worst hurricane ever experienced in the Fiji islands. Most of the victims were Fijians and East Indians. One European was electrocuted.

Heavy floods devastated the districts of Signatoka, Ba, and Lautoka, cutting off all communication until today. One hundred died in Signatoka, eighty in Ba, and fifty in Lautoka. More were expected to die of exposure and cold before help arrived.

The hurricane lasted from 3:30 p. m. until 3 a. m. Stores and other buildings were smashed. The damage was done in a narrow radius sixty miles from Suva. The region was made inaccessible for days.

27 Dead in South Italy.

NAPLES, Italy, Feb. 26.—(AP)—Cyclonic storms which have battered southern Italy for almost a week had abated tonight, leaving in their wake about 27 persons drowned and several million dollars' damage. The storm wrought its worst damage on small vessels, seaports, and country districts. Lives were lost in widespread points such as Trapani, on the western tip of Sicily, Messina, Foggia, and Naples. As reports trickled in from outlying towns the death toll climbed steadily.

SPEAKS FOR FIRST TIME IN 4 YRS. AS SON KILLS SELF

New York, Feb. 26.—[Special.]—Mrs. Catharine Zenito, 60, of Newark, who had been unable to speak since she suffered a paralytic stroke four years ago, exclaimed "My boy!" today when she heard a pistol shot that ended the life of her son, Joseph, 22, in an adjoining room. Brooding over an illness he believed serious, the youth committed suicide.

Mrs. Zenito, who was bedridden, must have had a premonition that something was going to happen, for nearly an hour before her son came home she motioned her daughter, Rose, 18, to her bedside and signaled her to bring her rosary. Joseph returned an hour later. He kissed his mother and went into the bathroom and shot himself through the head.

Rose and her sister ran into their mother's room just as she exclaimed "My boy!" Within the next few minutes Mrs. Zenito lapsed into a coma and physicians were unable to revive her tonight. They were doing everything possible to save her life and hoping that the restoration of speech was not temporary.

U. S. Will Sell 35 Million Bu. Wheat at Loss

BY PAUL POTTER.

For the first time in grain marketing annals, American wheat financed by federal funds to the extent of many millions of dollars is to be sold abroad at whatever it will bring and the loss charged to the federal farm board's stabilization efforts on behalf of the American farmer.

GEORGE S. MILNOR.
[Strauss Photo.]

This decision, forecast unofficially earlier in the week, was revealed yesterday in the form of an announcement by George S. Milnor, president of the Grain Stabilization corporation, operating under farm board supervision.

Milnor's statement, which caused a break of 2½ cents a bushel in July wheat contracts on the Chicago Board of Trade, said that not to exceed 35 million bushels of "choice milling wheat" now stored in American seaboard points would be sold for export.

Make Policy Known.

"There have been persistent rumors," said the statement, "both in this country and abroad regarding the probable selling policy on the wheat under the control of the federal farm board.

"The corporation has some stocks of choice milling quality wheat at the Atlantic seaboard, gulf, and in the Pacific northwest which on account of position cannot move into domestic markets advantageously for milling, drought relief, or feeding purposes.

"In order that such stocks may be disposed of in ample time to clear the port facilities for taking care of the new 1931 crop, it is deemed advisable that such wheat be sold in export markets during the next four months. The quantity available will not exceed 35 million bushels.

Offered at World Price.

Milnor declared that this wheat, which is estimated by grain merchants to be nearly one-fourth of the entire holdings of the farm board's subsidiary, "will not be offered at lower prices than those of other principal exporting countries, taking into account customary differentials for grades and quality."

"There is nothing in this export policy," he said, "that will interfere with or cause any change in the domestic policy on the 1930 crop."

Coming a week before the expected withdrawal of Alexander Legge as chairman of the farm board, the announced plan to export about one-eighth of all the visible wheat in the United States was accepted in Chicago grain circles as being the first step toward liquidation of the gigantic holdings of the governmental agency.

About Half of Purchase Price.

Dispatches from Liverpool indicated that hard winter wheat of highest grade would sell there at about 69 cents a bushel, which would represent about 54 cents in Chicago. This is about half the estimated average price of the federally financed wheat purchased over a period of a year and a half.

Exports of American wheat have been practically at a standstill for months, Board of Trade officials declared yesterday, due to the Chicago prices being supported by the farm board at levels from 18 to 23 cents a bushel over world prices. With wheat to be delivered in May selling at 87 cents in Chicago yesterday, and the July delivery wheat at 65 cents, the Liverpool market, reflecting current world prices, was one-fifth to one-third under the Chicago price.

THE WEATHER

FRIDAY, FEBRUARY 27, 1931.

Sunrise, 6:29; sunset, 5:37. Moon sets at 4:13 a. m. Saturday. Mercury, Venus, and Saturn are morning stars. Jupiter and Mars are evening stars.

Chicago and vicinity—Increasing cloudiness and somewhat warmer Friday, probably followed by rain at night and on Saturday morning; somewhat colder Saturday; increasing southeast and south winds becoming fresh Friday.

Illinois—Increasing cloudiness Friday, followed by rain in late afternoon or night in north portion; Saturday cloudy with somewhat colder, possibly rain or snow in north portion in morning.

TRIBUNE BAROMETER.

TEMPERATURES IN CHICAGO

MAXIMUM, NOON.....40
MINIMUM, 4 A. M.....33

3 a. m....34	Noon 40	8 p. m....35	
4 a. m....33	1 p. m....40	9 p. m....35	
5 a. m....33	2 p. m....40	(Unofficial)—	
6 a. m....33	3 p. m....39	10 p. m....35	
7 a. m....33	4 p. m....37	11 p. m....35	
8 a. m....34	5 p. m....36	Midnight ..34	
9 a. m....34	6 p. m....35	1 a. m....34	
10 a. m....35	7 p. m....35	2 a. m....34	
11 a. m....38			

For 24 hours ended 7 p. m. Feb. 26: Mean temperature, 36; normal, 29; excess since Jan. 1, 490 degrees.
Precipitation, none; deficiency since Jan. 1, 2.60 inches.
Barometer, 7 a. m., 30.26; 7 p. m., 30.28.
Highest wind velocity, 14 miles an hour from the northwest at 10:52 p. m.

[Official weather table on page 28.]

DOCTOR TELLS HOW GIRL DIED AT GIN PARTY

Kirkland Fights to Bar Confession.

BY WALTER FITZMAURICE.
[Chicago Tribune Press Service.]

(Picture on back page.)

Valparaiso, Ind., Feb. 26.—[Special.]—Testimony in the trial of Virgil Kirkland reached an emotional climax today with a medical expert on the witness stand all afternoon describing how Arlene Draves was ravished and killed.

MRS. BERNICE ELSER.

The expert's testimony reached only a limited audience, Judge Grant Crumpacker having excluded the 500 morbidly curious spectators who jammed the courtroom at the opening of the session.

Returning from the noon recess, Judge Crumpacker found the seats and aisles packed to the walls with elderly men and women jostling high school boys and girls for vantage points near the jury box and even on the steps of the judicial bench.

Heightens Curiosity of Crowd.

The morbidity of the crowd had been heightened by the testimony at the forenoon session. Sensational stories had been told under oath by Police Lieutenant Paul Thixton of Gary and by Mrs. Bernice Elser, companion of the girl at the Gary house party during which she was killed.

With the throng blocking every corridor and anteroom, it was impossible to bring the jury in at 1:30. Sheriff Burney Maxwell, glancing apprehensively over the pack of humanity, remarked:

"There might be a riot if I tried to clear the courthouse."

Declaring that the spectators had "interfered with the orderly administration of justice," the judge led the lawyers, court attachés and relatives of Arlene and Kirkland to a smaller courtroom by a rear corridor.

Court Opens Hour Late.

Kirkland was led in, followed by the jury. The session began at 2:30 p. m., an hour behind schedule, with the faces of some of the thwarted throng pressed against the glass doors from outside, while others stood about the courthouse rotunda, hoping to catch a word.

The expert witness, Dr. J. B. Burcham, took the stand. As coroner's physician of Lake county, Dr. Burcham performed an autopsy on Arlene's body two hours after she was pronounced dead and Prosecutor John Underwood was relying on him to prove the state's charge of murder.

"I was called to the Marshall & Dewey mortuary in Gary about 5 a. m. on Nov. 30," Dr. Burcham began, referring to his notes at hand.

Tells of Autopsy on Girl.

"On a slab in the basement I saw the warm body of a white girl about 18 years old, weighing 110 pounds, and 5 feet 3 inches tall. She had chestnut hair and a few wire pins still were fastened in the strands, which were running loose."

In precise medical language, the witness began enumerating the injuries he had found—a forehead bruise, a cerebral concussion, abrasions on the neck, bruises on the arms and legs and ruptures of internal tissues and membranes.

Seated in the front row among the spectators were Arlene's sisters, Carolyn and Elsie Draves, and Mrs. Lillian Clemens, eldest of the four, who had mothered Arlene since the girl was left a maternal orphan in childhood.

Sister Chokes Back Sobs.

As the testimony went on Mrs. Clemens began biting her lips and choking back her sobs. Her sisters fanned her with a newspaper and supported her head as she grew faint. Kirkland, sitting five paces ahead of them among his counsel, pursed his lips and looked idly at a stained glass window, in which an artisan had worked the emblem of the scales of justice in red glass.

"What, in your opinion, was the cause of death?" asked Mr. Under-

(Continued on page 6, column 4.)

Philadelphia's Ritziest Club Raided for Rum

Philadelphia, Pa., Feb. 26.—(AP)—Police raided the old, exclusive blue stocking Philadelphia club this afternoon and reported they had obtained 200 bottles of liquor. Early today the wealthy Manufacturers' club was similarly raided and 225 bottles of choice wines and other liquor were confiscated.

The Philadelphia club, organized in 1833, has had in its roster the names of many of the best families of Philadelphia and vicinity. Membership has always been difficult to obtain. The clubhouse, which for more than a generation has occupied an old fashioned building, stands at 13th and Walnut streets, one block from the Manufacturers' club, at Broad and Walnut streets.

Lemuel B. Schofield, director of public safety, who led the raid on the Manufacturers' club, denied all knowledge of the Philadelphia club search until he sent a detective to the place to investigate.

Not Especially Ordered.

The Philadelphia club raid was made by policemen from one of the central city police stations on general orders of the director last week to clean up the city, and, according to Schofield, the raid had not been specifically ordered by him.

James Taylor, assistant superintendent of police, said much of the 200 bottles of liquor seized in the Philadelphia club was apparently imported. Most of it was found in lockers and some in other parts of the clubhouse.

The raid was led by Detective Bronislaw Wieleba and was quietly conducted. Wieleba has been in the service only a short time. He conducted an investigation during the last twenty days after he said he had seen liquor being delivered at the club twice a day.

Prior to the Philadelphia club raid Director Schofield threatened to arrest certain members of the Manufacturers' club, which lists prominent and influential Philadelphians on its membership roll. Immediately after the Manufacturers' club raid Schofield wrote his resignation as a member of the organization.

One man, August Bolli, manager of the Manufacturers' club, was arrested at the time of the raid and was held in $1,000 bail for a further hearing two weeks hence.

Club Within a Club.

The raid was made on several rooms on the fifth floor which, club officials said, were occupied by the "Fifty club," an organization of members within the club.

Schofield said that after considerable maneuvering he and his police assistants obtained a key to room 505 and entered.

There were seven or eight tables in the room and in one corner a small bar.

"A small room adjoining this had evidently been used in the past as a bathroom," said the director. "On shelves above this platform were cocktail shakers, ice scoops, and other utensils evidently used in mixing drinks. Near by there was a closet, and in this were a refrigerator and five champagne coolers."

In an adjoining room were 100 steel lockers. "We opened the lockers," Schofield said, "and took out a total of 255 bottles of assorted wines, whisky, champagne, and old prewar brands."

Film Magnate Flying to Bedside of Sick Nephew

Miami, Fla., Feb. 27.—(AP)—Albert Warner, film magnate, who is flying with a party to the bedside of his sick nephew in Havana, arrived here at 1:26 a. m. The party will leave for Havana at 3 a. m.

Rents 31 Apartments Over the Week-end!

Signatures of 31 tenants were written on the dotted line last Saturday and Sunday for apartments advertised in the Chicago Tribune Want Ad Section by Glatt & Price, south side rental agents.

"Our entire rental force was kept busy over the week-end showing apartments," Mr. Leslie M. Price said.

"It has been many years since I have seen such activity on the part of people looking for apartments," Mr. Price continued. *"This response more than convinces us that our Tribune advertising brings tenants in large numbers. By the end of this week, we expect another ten or twelve families, who saw our Saturday and Sunday Tribune advertising, to sign up with us."*

Call Superior 0100—Advertiser

CHICAGO TRIBUNE WANT AD SECTION

CONTEMPT CASE DECISION MAY BE GIVEN TODAY

Gang Chief Fails to Take Stand.

A decision by Federal Judge Wilkerson determining whether Al Capone, public enemy No. 1, will go to prison for contempt of court is expected today at the conclusion of the gang leader's trial. The government's closing argument was begun yesterday afternoon by Assistant District Attorney Jacob Grossman and it was believed that the argument of other counsel would be finished this morning.

Capone had indicated that he thought he could assist his own defense by taking the stand, but when his attorneys closed the presentation of their evidence he had not been called as a witness. This was taken by court attachés as an indication that his lawyers sought to save him from the cross-examination that had weakened other defense witnesses.

Doctor Has Bad Day.

One of these was Dr. Kenneth Phillips, Capone's Florida physician, who put in a bad day under questioning by the prosecution about the affidavit on the gang chief's illness out of which the two year old case grew.

Judge Wilkerson assisted Prosecutor Grossman in a withering cross-examination of Dr. Phillips, which ended in the physician's admission that many of the statements in the affidavit were false. Capone, on the plea of illness, gained a stay from March 12 to March 20 on a subpoena to appear before a federal grand jury in Chicago in 1929.

On the other hand, Capone's nurses who attended him night and day during his attack of pneumonia in January, 1929, could not be swayed by cross-examination from their testimony that he was a sick man, and that he did not leave his Miami residence on the 17th, 18th, or 19th of January, when, according to the testimony of three policemen, he attended the Hialeah races.

Police Guard Continued.

The novelty of Capone's being in town and on trial had somewhat waned yesterday, the second day of the hearing, and fewer curiosity seekers flocked to the federal building. But the police motor escort was still in attendance, accompanying the respondent on his trips from the Lexington hotel to the federal building and back. The gangster used a high powered automobile for the first trip. With him rode Philip D'Andrea, well known hoodlum, who accompanied Capone on his airplane trip from Miami to Bimini when Capone was supposedly "confined in bed."

Capone was scheduled to be arraigned in Felony court before Judge Frank M. Padden yesterday on the vagrancy charge pending against him. His counsel, Attorney Michael Ahern, informed Judge Padden that the gangster was on trial in federal court.

"Well, he can't be in two places at once," said Judge Padden, and continued the case until March 4.

Nurse Tells of Illness.

Miss Nora Hawkins, now attached to the Dade county hospital at Miami, was the first nurse called on Capone's behalf by Attorney W. F. Waugh. She said she was a graduate of the Rhode Island hospital at Providence.

Q.—When did you first see Capone? A.—When I was called in to attend him by Dr. Phillips. To the best of my recollection it was in the second week of January.

Q.—How did you find him? A.—I found him very uncomfortable. He had a temperature of 104 and a high pulse rate. He was coughing hard enough to shake your head off. He also complained of pains in his chest.

Attended Him Seven Nights.

Q.—How long were you there? A.—Between seven and ten nights.

Q.—Did Capone at any time leave his bed while you were there? A.—Absolutely not.

Q.—So far as you know, was he out on the 17th, 18th, or 19th of January? A.—So far as I know, he was not. I was only there nights.

Q.—In your opinion, and taking his condition into consideration, would it have been possible for him to attend the horse races on the 17th, 18th, or 19th of January? A.—Absolutely not.

Miss Hawkins explained that she kept daily charts while attending her patient, but that she tore them up shortly afterwards when she went into institution work.

His Day Nurse Testifies.

Miss Ann Fagan, a red haired nurse who said she did her graduate work at the Virginia hospital, Richmond, and had six months experience at the Rockefeller institute, New York, attending returned soldiers suffering

DOCTORS AND NURSES CROWD CAPONE OUT OF LIMELIGHT

Left to right: Miss Ann Fagan, nurse; Dr. Kenneth Phillips, Al Capone's Florida physician, and Miss Nora Hawkins, another of Capone's nurses. [TRIBUNE Photo.]

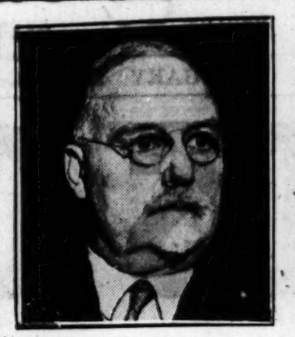

Dr. Charles Spencer Williams, who testified for the state as an expert witness. [TRIBUNE Photo.]

Dr. David Omens, Capone's Chicago physician, who visited Capone at Miami, Fla.

with respiratory diseases in 1918, was then called by Defense Attorney Benjamin P. Epstein.

Miss Fagan stated that she was called to attend Capone in the daytime, on Jan. 6, to the best of her recollection.

Q.—Where did you first see Capone? A.—I saw him then. He was in bed and had been for two days. He was complaining with pains in the chest, coughing incessantly, and had a temperature of about 104.

Q.—How long did you remain there as day nurse? A.—About two weeks or longer.

Q.—During that time did Capone ever leave the house? A.—No.

Q.—Did he get out of his bed? A.—No.

Q.—Was his condition such that it would have been possible for him to attend the races on the 17th, 18th, or 19th of January? A.—No, he had a high fever.

Q.—You never left the house without reporting to Miss Hawkins, and she never left without reporting to you, is that right? A.—That's correct.

U. S. Cross-Examines Her.

Mr. Grossman cross-examined the witness at this point.

Q.—You talked with Mr. Waugh before leaving Florida to come here and testify, did you not? A.—Yes.

Q.—You talked with Mr. Clarke, the government investigator, didn't you? A.—Yes.

Q.—You didn't remember dates and didn't possess any definite recollection when you talked to Mr. Clarke, did you? A.—I don't have any definite recollection now.

Dr. Phillips, who testified for the defense on Wednesday, declared on cross-examination yesterday that he was 31 years old, a graduate of the University of Chicago and of Rush Medical college, receiving his diploma in 1926 and going to Miami shortly thereafter.

Q.—Then the statement in your affidavit that you had been "actively and continuously engaged in the practice of medicine and surgery for four years in Chicago" was not true, was it? A.—No, I only practiced here as an interne.

Q. [by the court]—How long were you an interne in Chicago? A.—One year.

Q. [by the court]—Did you have any other practice here? A.—No.

Q.—Did you know Capone in Chicago? A.—I had seen him several times.

Saw Capone at City Hall.

Q.—Professionally? A.—No, I think it was around the city hall that I saw him. I didn't have any personal acquaintance with him.

Q.—Did you treat any other members of Capone's family in Florida, or friends of his? A.—Yes, I treated his wife, his boy, Sonny, his sister-in-law, whose name I don't recall, and a worker at his boathouse.

Q.—Any others? A.—Yes, I treated his brother-in-law, Coughlin. I believe his name was, Dennis Coughlin.

Q.—What was your fee? A.—$2,000, but that took care of several consultants I called in; he was injured in an automobile accident. This fee was disputed and only half of it was paid, when we settled out of court.

Q.—How much was Capone's bill? A.—I don't recall; somewhere around $300 or $400.

Q.—You testified you were called to Capone's house on the 13th of January. How often did you visit him after that? A.—Three times a day the first week, twice a day the second week, and after that he began to improve, so I didn't see him every day.

Q.—Now, how long was he confined in bed, and by that I mean in bed, not going to the horse races? A.—Close on to three weeks or a little over.

Q.—That is after you came there? A.—No, that is from the time he was taken ill.

Q.—You don't know whether he was in bed before then, do you? A.—I am positive that he was from his condition.

Q.—How long was he confined to his house? A.—Under my instructions, three or four weeks after that.

Q.—After you got on the case, after Jan. 13? A.—Yes.

Judge Takes Up Questioning.

Judge Wilkerson took up the questioning at this point.

Q.—Let me be sure I understand you. You went there on the 13th. You say he was in bed three weeks? A.—Yes, or a little longer.

Q.—Three weeks or more. That would be up to Feb. 3. What is your professional opinion as to whether or not this man was in such physical condition that he could have taken an airplane trip, going 60 miles each way, on Feb. 2? [This testimony had been given by Capone's pilot.] A.—I think it was possible for him to do it, but it was very inadvisable.

Q.—How could he do that if he was in bed all the time? A.—He was not in bed, I don't suppose, up until that time.

Q.—Well, three weeks; I want to be fair about this. Now three weeks from Jan. 13 would be Feb. 4. Now you're obliged to correct your statement, aren't you, that he was sick in bed for three weeks if he took that trip on the 2d of February? A.—I have to make it approximately, because I really cannot remember exactly, but I think it was about that length of time.

Ride's Effect on Health.

Q.—All right, how about a man who has been threatened with pneumonia taking an airplane trip going 80 miles an hour, 60 miles in each direction? A.—Your honor, I think it all depends on two big factors, maybe more. In the first place, where he was sitting in the plane [an open craft] and whether he was exposed to the draft and wind. In the second place, it depends on the kind of day it was, whether it was stormy and damp, or warm and sunshiny like the days we have.

Q.—Are you sure that you did not exaggerate the serious of this man's condition? A.—Your honor, as sure as I am sitting here.

Attacks "In Bed" Statement.

Mr. Grossman resumed at this point, attacking the statement in Dr. Phillips' affidavit that Capone had been confined to his home for ten weeks and had only been out of bed ten days when the affidavit was sent to Chicago, under date of March 5.

Q.—Now by confined to bed, as you used that expression in this affidavit, you do not mean in bed do you? A.—No, I cannot say that I do.

Q.—And by confined to bed you might mean taking airplane trips? A.—I would hardly say that.

Q.—Steamer trips? A.—No, not that.

Q.—You might mean going to the races? A.—It could mean that.

Another Doctor Testifies.

Dr. David V. Omens, Chicago family physician of the Capones and other members of their gang, testified for the defense that he went to Miami in response to a telegram from Dr. Phillips. He said he found Capone suffering from bronchial pneumonia, with a consolidated area in the left lung. He stayed there until Jan. 21, he said, living at the Palm Island estate, and declared that Capone at no time left the house.

Prosecutor Grossman cross-examined Dr. Omens.

Q.—You have attended several friends of Capone in Chicago, have you not? Didn't you attend Jack Guzik? A.—Yes.

Q.—And Marty Durkin? A.—Yes.

Doesn't Know Durkin.

Attorney Epstein objected to this question, but Judge Wilkerson indicated he did not consider the matter prejudicial by declaring that he did not know Durkin, who is now serving a 35 year prison term for murder and is awaiting trial in the federal court for the slaying of James Shanahan, federal investigator.

The telegram from Dr. Phillips to Dr. Omens was made the basis of an accusation by Prosecutor Grossman that Dr. Phillips "muscled" himself into the Capone case "for his big money."

The telegram, dated Jan. 14, said:

"Called in tonight as consultant. Restricted by ethics. Fellow here not high rate. Al suffering from general capillary bronchitis following pneumonia. Not serious, but needs change of treatment. Please advise them or me. [Signed] KENNETH PHILLIPS,

"Rush Medical Graduate."

According to testimony, this reference to "ethics" was based on a disagreement with a Dr. Light, Capone's first physician at Miami, as to the type of treatment that should be applied.

Begin Final Arguments.

Beginning his final argument to the court, Mr. Grossman declared that the telegram was worded with a hope of inducing Dr. Omens to recommend Dr. Phillips to the Capone family.

The prosecutor's argument was abruptly terminated when a discussion arose as to whether the continuance granted Capone on the affidavit was by consent of Assistant United States Attorney Daniel Anderson. Judge Wilkerson said he had not understood Anderson's testimony of the previous day, and asked for a transcript for the resumption of the trial this morning.

Mr. Grossman admitted that Anderson consented to the continuance, but declared that the consent was based on the affidavit, which said that the trip to Chicago would endanger Capone's life.

Capone Fails to Take Stand.

When the defense rested without putting Capone on the stand, the prosecution called Dr. Charles Spencer Williamson, professor of internal medicine at the University of Illinois, to rebut Dr. Phillips' testimony.

Q.—How long would it require a man, after suffering conditions such as you have heard here, to recover sufficiently to go out doors? A.—That depends upon when he became normal.

Q.—When Omens left, Jan. 28, by their own testimony, A.—The ordinary time would be about fifteen days.

Q.—In your opinion, would coming to Chicago in March have endangered Capone's health? A.—That's a matter of judgment. If he was out and around, he wouldn't have been any worse off in Chicago than down there.

DENIES LARGE SALES

A statement issued yesterday by Robert Isham Randolph, president of the Association of Commerce, was called to the attention of Capone during a court recess. Col. Randolph charged that 25,000,000 pints of beer are sold daily in Chicago and that the profits therefrom to the Capone gang are $2,000,000 a week.

"Well, Col. Randolph ought to know, he's head of the Secret Six," said Capone. "But if he has that information, why doesn't he turn it over to the government?

"Of course that's absurd. Why, I don't believe there is that much beer in the United States."

Capone established himself for gallantry among young women yesterday. A girl reporter tip toed hesitatingly up to him as he sat in the gallery awaiting the opening of court.

Capone arose when the young woman introduced herself, and bowed low.

Calls Girl Reporter Beautiful.

"I wanted to ask you a question, but I am so flustered I can't remember what it was," she said. Capone smiled indulgently.

"O, I remember. I wanted to ask you what you think of the American girl."

"Why, I think you're beautiful," said Capone.

A secretary from the judge's chambers entered the court room with an announcement that "London is on the wire."

"I'm sorry, lady, but there's no body in London that would be calling me, not even King George," said Capone.

Chicago Daily Tribune
THE WORLD'S GREATEST NEWSPAPER.
Vol. LXXXX. Friday, Feb. 27. No. 91.
Published daily at Tribune Square, Chicago, Illinois.
The Tribune company, publishers.
MAIL SUBSCRIPTION PRICES.
Mail subscription prices in Ill. (outside of Chicago), Ind., Iowa, Mich., and Wis.—Daily with Sunday, one year, $12.50.
Zones 3 and 4 in states other than Ill., Ind., Iowa, Mich., and Wis.—Daily, $18 per year.
Zones 5 to 8, inclusive—Canada, Mexico, and foreign—Daily, $12.00 per year.
Entered as second class matter June 3, 1903, at the postoffice at Chicago, Ill., under the act March 3, 1879.

MANDEL BROTHERS
·MEN'S SHOPS·

GENTLEMEN!
The Sensational Triumph of the Suit World! The
SAXON WEAVE
.. by the makers of Worsted-tex Suits!
$25
Extra Trousers, $6.50
A new idea in men's suits! Custom-made appearance .. at a price made possible only by the tremendous buying power of the famous manufacturer! Come in and see them! Try one on! You'll feel like the proverbial "Million Dollars."
Mandel's—Second Floor—Wabash.

SAKS-FIFTH AVENUE
CHICAGO

Presents
L'ENSEMBLE du JOUR
"Individual Chic and Economy Meet" in this spring symphony of flattering lines and distinctive styling... a fox trimmed coat of Senta cloth... in skipper blue, greyling, beige, and black... an exceptional value 98.50
"The Desire"... a two-tone kid pump in combinations of beige and brown, blue and grey, green and beige, and black and white 18.50
To complete the ensemble... a Saks-Fifth Avenue hat... from our collection of advanced spring styles... in the new shades... as low as 10.50
ASSEMBLED ON SECOND FLOOR
North Michigan at Chestnut
[Saks-Fifth Avenue Suggests a Modern Coiffure by Experts—New Beauty Salon—4th floor]

"Dorothy" gets 3000 Phone Calls a Day
THE Dorothy Davis Shopping Service, located on the Tenth Floor here at The Davis Store, is one of the busiest departments in this busy store.
One reason why it is so busy, we think, is because of our "Bottom Prices Guaranteed" policy. Vast numbers of thrifty shoppers know this policy. Their extremely large telephone patronage is proof positive they have confidence in this policy. They know it is unnecessary to shop elsewhere because Davis prices are as low or lower every day as any prices in the city.
Thousands who depend upon The Davis Company price policy for savings in money, also depend upon the Dorothy Davis Shopping Service for savings in time and effort. Indeed, the two are an unparalleled saving combination.
If you are at all interested in saving (and we believe that even the wealthiest families are) why not try this service? There is no extra charge for it. Simply call WABash 9800 and ask for the Dorothy Davis Shopping Service.

Chicago's Watch Dog
If you buy anything here and pay more than it seems article is priced elsewhere on the same day, we will refund you the difference in cash.

TODAY'S BOTTOM PRICES
PERSIAN HALL RUNNERS that average 2.6x8.6 feet. Beautiful patterns and exceptional colors. Very low priced at..... $29
DAVIS—SIXTH FLOOR—SOUTH.
WARDROBE BAGS—Will hold eight garments without crushing them. Dust-proof. Regularly to 85c. Special at..... 65c
FIRST FLOOR—SOUTH.
RAYON AND CREPE MIXED SLIPS that regularly sell for 79c. White, pink or peach. 7 to 8-inch shadow hems. Exceptionally well tailored and 42 inches long. Special..... 66c
THIRD FLOOR—NORTH.
WEBSTER'S COLLEGE, HOME AND OFFICE DICTIONARY—Indexed. Fabrikoid binding in colors. Special at only..... 69c
THIRD FLOOR—SOUTH.
3 CELL FLASHLIGHT—Heavily constructed and nickel plated. Complete with 3 cells that insures a longer, brighter light..... 95c
SECOND FLOOR—NORTH.
Make all your purchases here and be 99% certain you have paid the bottom price on everything you buy
THE DAVIS COMPANY
State . Jackson . Van Buren . Wabash
Telephone: Wabash 9800

BRUCEWOOD DRESSES
You have simply no idea what Brucewoods can do. They'll make you look gayer, smarter, years younger, pounds lighter .. it's wonderful .. it's magic!
$17.50
Prints, Silks, Wools
Sizes 12 to 46
MAURICE L ROTHSCHILD
State at Jackson

ROTHMOOR COATS
and 3-piece suits
It's just one grand surprise after the other. You'll find new collar effects ... effects you'd never dream of; new colors that simply are too inviting for words; unusual, striking buttons placed in the most unexpected way. Furred coats and 3-piece suits that are true to the Paris trend ... one fascinating surprise after the other
$65
Other Rothmoor Coats, $25 to $150
Rothmoor Suits, $50 to $75
Our entire 5th floor is devoted to women's wear
Maurice L Rothschild
State at Jackson

WOMAN WITNESS IN GOTHAM VICE QUIZ MURDERED

Volunteered Information; Found Strangled.

New York, Feb. 26.—[Special.]—The body of Vivian Gordon, who had offered to tell the Appellate division vice inquiry about a "frameup by police officers and others," was found at the foot of an embankment of Mosholu avenue in Van Cortlandt park, the Bronx, early today. She had a police record which began in 1921 with her arrest on a vice charge under the name of Benita Bishoff.

In one of several diaries found in the woman's apartment in East 37th street the police found the line, "I fear but one man, and he is ——." On the basis of this a man whose identity was not divulged was arrested and held for questioning tonight. His questioners included Police Commissioner Mulrooney and District Attorney Charles B. McLaughlin of the Bronx.

Frank Ryan, a taxicab driver, tonight told the police that at about 2:30 a. m. he had witnessed a struggle in another taxicab between a woman and two men. Ryan said he was parked at a cab stand in the Bronx, and that a woman screamed several times in a nearby vehicle.

Sees Men Strike Her.

He could see, said Ryan, that two men were striking her. He followed the taxicab over a long, circuitous route through the Bronx until it finally turned into Van Cortlandt park. There, he said, his machine developed engine trouble and he was forced to stop the chase. The point is about a mile and a half from where the body was found.

Miss Gordon had been strangled by a clothesline. It had been noosed with a slipknot, pulled tightly, with the knot at the back of her neck and the rope wound thrice around. The rope had apparently been used to drag her along the side of the street before she was tossed off the steep embankment. She had been dead about five hours before the body was found.

Miss Gordon is said to have formerly been the wife of a resident of Philadelphia. She is also said to have been the daughter of the late John Franklin, described as one time warden of the state prison at Joliet, Ill.

Born in Indiana.

She was born in Michigan City, Ind., in 1891. At an early age she went to the Roman Catholic convent of the Ladies of Loretto at Guelph, Ont., Canada.

Vice Squad Patrolman Andrew J. McLaughlin, the records revealed, had arrested the woman under the name of Bishoff in March of 1923. On March 31, having been found guilty on a charge of immorality, she was sent to the reformatory. An attempt to locate McLaughlin by police revealed that he had taken a five day leave of absence from his duties on the staff of Borough Inspector James S. Bolan and had sailed last Monday on the Cunard liner California for Bermuda.

McLaughlin is the partner of Richard B. Ganly, who is under suspension on charges of having "framed" Mrs. Nina Artaka, a teacher of dancing, in her studio two years ago. Ganly appeared at the public hearing before Justice Samuel Seabury in the Appellate division inquiry today and refused, on the ground of self-incrimination, to answer questions about his $2,500 bank account.

Threatenind Letter Found.

Detectives searched the slain woman's apartment and found many letters, including a threatenind letter written by a person whom the police and they knew and also three diaries covering all of the woman's activities for 1929, 1930, and 1931.

The threatenind letter, the existence of which was first denied by Commissioner Mulroone and later confirmed, was reported to have referred to the victim as "a dirty stool pigeon."

Pin Faith in Weather Bureau

Scene at the shelter house near 66th street in Jackson park yesterday afternoon when the mercury had reached the 40 degree mark and mothers took advantage of the opportunity of giving their children an airing. Warm weather is expected to continue today.

[TRIBUNE Photo.]

A NIGHT LETTER from Ring Lardner

New York, Feb. 26.— [Special.] — Saw in the papers the other day that the boys who are investigating the New York police force are trying to discover what fifty-one of the finest do with all their money. Well, there are 18,000 police in New York and somebody has to go into speakeasies and buy drinks for the 17,949. That ain't being investigated. You can't let 51 policemen to do all the drinking even in a town this size.

RING LARDNER.

[Copyright: 1931: By Chicago Tribune Newspapers Syndicate and Bell Syndicate, Inc.]

RECEIVERSHIP IS SOUGHT FOR HAMMOND BANK

A receivership for the closed First Trust and Savings bank of Hammond will be asked today before Judge Clyde Cleveland of the Lake county Superior court in Hammond, it was announced by the directors last night.

At the same time County Prosecutor Robert Estill announced he would submit the affairs of the institution before the March grand jury next month.

Directors of the bank met yesterday, and through Carl Kaufmann, Hammond merchant and a director, declared that the officials were unwilling to accept responsibility for reorganization, preferring a receivership. Depositors probably will be paid in full, according to Kaufmann. The directors pointed out that the assets were $1,000,000 in excess of liabilities, due to the transfer of personal properties by Peter W. Meyn, president, and his son, Walter.

Efforts for a receivership probably will be opposed by a group of depositors, who favor a reorganization.

WOUNDED YOUTH AND PAL TO FACE HOLDUP CHARGES

CRIMINAL COURT.

Frank Kohler, larceny, sentenced to 1 to 10 years in the penitentiary; Charles Steranka, larceny, sentenced to 1 year in the Bridewell by Judge Joseph Burke.

(Picture on back page.)

James Bennett, 19 years old, 7741 South Shore drive, stepson of Julius Friesser, chief taxidermist at the Field museum, and William Hjort, 17 years old, 2508 East 75th street, are to be arraigned in the Grand Crossing court today on the charge of robbing Joseph White, personal bodyguard of State's Attorney Swanson. White shot and wounded Hjort yesterday morning after he had been dragged into a vestibule at 72d street and Cornell avenue by the youthful bandits and robbed of $200.

The robbers escaped in an automobile. Several hours later Dr. Fred E. Sonnenfield, 1541 East 60th street, reported that he treated a youth suffering from four bullet wounds at the home of Mrs. Anna Dantolan, 750 East 103d place. Police arrested Mrs. Dantolan, her daughter, Mrs. May Palombo; Elizabeth and Toots Weiss, sisters, and Kitty Tuparo, who will also appear in court. The women named Bennett as a companion of Hjort. Both youths were found at Bennett's home. According to the police they have confessed fifty robberies.

"I can't believe it," Mrs. Friesser said. "James wanted to be a musician and was studying banjo and guitar. He lost his job in a music store a year ago. He was always in the house before 11 o'clock, though, and I gave him spending money. He's always been a good boy, and so has the Hjort boy. I don't believe they committed fifty robberies like the police say."

KILLS WIFE AND SELF.

Samuel White, colored, shot and killed his wife, Jennie, 24 years old, in their home at 2349 Maypole avenue yesterday and then committed suicide by shooting himself.

GRAND JURORS ARE INVITED TO POLICE TRIALS

Special Prosecutor Will Present Cases.

Members of the special grand jury investigating the police department were invited yesterday to be present next Thursday at the trial of fifteen policemen before the civil service commission. Assistant State's Attorney Charles J. Mueller suggested the presence of the grand jurors after he had expressed dissatisfaction because Acting Police Commissioner Alcock refused to suspend a number of the policemen pending trial.

Prosecutor Mueller said the grand jurors had expected coöperation from Alcock which they are not receiving. Mueller said there was no evidence against three of the policemen who were ordered to the trial board by Alcock.

Alcock and Mueller were not in agreement on the charges filed against Lieut. Daniel O'Hara of the Albany Park station and Policemen John J. Hogan and James J. Best of the Wabash avenue station and Mueller indicated he would not press the charges. Mueller informed State's Attorney Swanson he would act as prosecutor at the police trial board because of an agreement with Alcock, who, Mueller said, had "promised to suspend any one accused before the grand jury provided Mueller would bring the evidence to the civil service commission."

Disagree on Charges.

Alcock, however, did not suspend Policemen Ira L. O'Hara, Louis J. Starr, Joseph O'Brien, John J. Feery, Fred B. Kelly, Owen Small and Patrick J. Nolan after they had been accused of taking money from speakeasy owners in the Englewood district Mueller reported.

The suspensions of Capt. Joseph Palczynski and Sergt. Jack Herdegen, recommended by Mueller and the grand jury, were not lifted, Mueller said, and they are to be defendants before the trial board next Thursday. Palczynski was charged with responsibility for the changing of a rape to a disorderly conduct charge and Herdegen was accused of having paid $1,500 to be made a sergeant.

Suspend Policeman Curran.

Alcock yesterday suspended Policeman Eldridge Curran, relative of Supt. James Curran of the House of Correction, who is the Thompson leader in the 26th ward. Curran failed to appear at his assigned polling place.

The name of Sergt. William J. Begley was removed from the police roster yesterday by action of the civil service board. Begley was convicted of extortion and was fined $2,500 and ordered removed from the department by Judge Joseph Sabath. Begley was trapped by fellow policemen after taking $300 from Jean B. Hassewer, 5643 Lake Park avenue, who had been inveigled into a deal over a "money making machine." Hassewer was slain before the Begley trial.

Carries Body of Woman He Killed in Auto Four Days

(Pictures on back page.)

New York, Feb. 26.—[Special.]—William Frazer of Rahway, N. J., left Raleigh, N. C., for his home state tonight with Abe David, prosecutor of Union county, New Jersey, following his confession that he shot and killed Mrs. Phoebe Stader, wife of a fellow townsman, during an automobile ride a week ago Tuesday night and carried the body in his car four days. Frazer made no attempt to fight extradition, insisting that the shooting was accidental.

He was the calmest man in the room as he told the story. He said that he met Mrs. Stader in Walden, N. Y., and was driving "somewhere south of Suffern, N. Y., when a small rifle he was handling was accidentally discharged and sent a bullet into her head. He explained he always carried the rifle in the car "just for protection."

Body Rides in Car Four Days.

He said that he drove to his home in Rahway with the body propped up on the seat beside him, and awakened his wife early Wednesday morning. He said she advised him to give himself up to the police or end his own life, but he did neither. He said he transferred the body to a rear seat, parked his car and then went to his mother's home to sleep for several hours.

Then he gave a description of his drive through New Jersey, Maryland, Pennsylvania, Virginia and the District of Columbia with the body under a blanket in the tonneau. In Washington, he said, he parked the car and snatched a few hours' sleep. When he awakened on Friday morning he said he drove to Bowling Green, Va.

Strips Body, Burns Clothes.

He turned off the Washington-Richmond highway into a side road until he came to an isolated and densely wooded spot. With a pair of scissors he cut off the dead woman's garments, which he burned in a brush wood fire. With a pair of pliers he twisted a ring from Mrs. Stader's finger. All this, he explained, was done to make identification difficult.

Frazer then said he drove to Raleigh and took rooms in a boarding house, where he gave the name of "H. G. Devlin." He was arrested when he went to the Raleigh post-office for a letter addressed to him.

Throughout his narrative the prisoner insisted he had no reason for wishing the death of Mrs. Stader; that they had planned to marry some time in the future, if they could get divorces. Frazer has a wife and two children. He is 31 years old and, until he inherited $25,000 two years ago, worked in a New York restaurant. His wife says he spent his inheritance on Mrs. Stader.

Insists Killing Was Accident.

Insisting that he could prove that the killing was accidental, Frazer waived extradition and volunteered to attempt to show to Prosecutor David the exact spot where the shooting took place and where they were driving when Mrs. Stader died. This is necessary to fix jurisdiction.

A girl who had worked in a beauty parlor where Mrs. Stader was hairdresser told the Rahway police yesterday that although Frazer had lavished gifts on Mrs. Stader and "thrown" numerous roadhouse parties in her honor, she had tired of him. According to this girl's story, Frazer was "mad over Mrs. Stader" and feared that she might go back to her husband.

Philip Stader, husband of the dead woman, is a welder out of work.

DINEHART, STAGE STAR, FACES JAIL OVER ALIMONY

New York, Feb. 26.—(AP)—Allan Dinehart, star of the Broadway stage success, "That's Gratitude," was threatened again today with incarceration in the alimony jail.

His wife, Louise, obtained a Supreme court order requiring him to show cause why he should not be held in contempt for alleged failure to pay her $1,500 a month alimony and $10,000 counsel fees.

Dinehart was arrested last week on a Supreme court order, but was paroled until Saturday on the consent of his wife's lawyer. Mrs. Dinehart, who seeks a divorce, said she is so destitute she can't buy fuel.

GM

Look to the body!

- Beauty
- Comfort
- Convenience
- Quietness
- Durability
- Safety

Pontiac is assured a solid vote because of "Body by Fisher"

Making new friends and keeping the old

OAKLAND PONTIAC

TWO FINE CARS

WEALTHY WIDOW BEATEN IN HOME EXPECTED TO DIE

Haverhill, Mass., Feb. 26.—(AP)—Mrs. Clara D. Ellis, 48, wealthy Haverhill widow, was reported near death in a hospital here tonight from injuries received during an attack on her this morning in her luxurious home.

She was found unconscious on her bed by her maid, Miss Agnes Reardon. There were two ugly wounds in her head. A bloodstained hammer was found behind the garage of her home.

Police said it was evident robbery was not the motive for the attack. The telephone wires had been cut inside the house and all doors and windows had been locked from the inside.

Kimball Clements, a brother of the injured woman and her only relative, said he knew of no motive for the assault.

Mrs. Ellis is the widow of John D. Ellis, who at the time of his death a year ago was one of Haverhill's leading shoe manufacturers. She is the daughter of the late Dr. George C. Clements, and was prominent in north shore social activities.

KNIGHT ARRESTED IN WASHINGTON ON WIFE'S WRIT

Washington, D. C., Feb. 26.—(AP)—United States marshals tonight detained under $100,000 bail Sir Charles L. Ross, Scottish baronet, on a writ to prevent his leaving the capital pending disposition of a maintenance suit instituted by Lady Patricia Ross.

Sir Charles, inventor of the Ross rifle used during the world war by the Canadian army, was taken into custody at a home he maintains here on fashionable Massachusetts avenue. Unable to produce the required bail, he was taken to the Willard hotel to spend the night under guard of deputies.

Washington authorities were informed the Ross marital difficulties have involved divorce proceedings which occupied for a time the British house of lords, American courts, and also the courts of Sonora, Mexico.

French Chamber Approves Trade Treaty with Cuba

PARIS, Feb. 26.—(AP)—The chamber of deputies today approved the Franco-Cuban commercial convention, signed originally on Nov. 6, 1929.

COATS - SUITS - HATS - FURS

New Print Frocks

Paris was never more prolific with ideas than at this season. As usual, we are again first to present these authentic versions of the vogue in—

Dots, Plaids, Stripes, Floral Effects

$25

There are light, gay colors to more subdued tones awaiting you here in an inviting array of styles that embrace—

—2 piece modes
—Short Eton jackets
—Redingote
—Pleated models
—Peplums

Pictured—Silk crepe dress with white dots on a black ground, acorn design buttons, $25

Others from $16.50 up to $45

Our prices are lower because we sell for Cash only

Johnson & Harwood

1st and 3rd Floors — Pittsfield Bldg.

37 N. Wabash Avenue, at Washington

AT 8:30

a tremendous lot of the world's finest hose goes on sale

$1.50 $2.50 $3.50

MEN'S HOSE AT

85c

6 for $5

These are unquestionably some of the finest hose in the world today. Gorgeous, crunchy, pure-thread silks with beautiful embroidered clox, many of them hand clocked . . fine imported French and English lisles, rich imported wool hose in diamonds, plaids, and hand-embroidered plain colors. Actual $1.50 $2.50 $3.50 hose at 85c

MAURICE L. ROTHSCHILD

State at Jackson

MINNEAPOLIS — CHICAGO — ST. PAUL

...and you've always wanted a coat with platinum fox

IT'S here for you in swank black Senta with platinum fox finishing its shoulder length collar. Its lines are buoyant as spring itself and its tailoring has the perennial Berkshire distinction. You'll crave it too, for its unusual flared cuffs with a tight wrist line . . for its modishly narrow belt. And then there is the very modest price.

$110

. . . just one of the new spring

Berkshire Coats for Women

$32.50 to $150

Charge Purchases on April 1st Bill

THE HUB

HENRY C. LYTTON & SONS

State and Jackson CHICAGO — Orrington and Church EVANSTON — Marion and Lake OAK PARK — Broadway and Fifth GARY

Coupon for Special LIFE INSURANCE POLICY

Issued Exclusively to Chicago Tribune Readers

$1.00 a month, with coupon below, for a Life Insurance Policy which pays $1,000 Plus!

No Medical Examination! No Subscription Necessary!

Note: Included Are Valuable Total and Permanent Disability Benefits!

This means that Full Amount of Insurance is payable to the insured, WHILE LIVING, in event of Total and Permanent Disability, as stated in Policy. Open to men, women, boys and girls in normal health, between ages of 9½ and 44½. Only one policy to a person. Issued by the Federal Life Insurance Company through special arrangement with the Chicago Tribune.

FILL IN AND MAIL.

COUPON

"Special Life Insurance Department"

FEDERAL LIFE INSURANCE COMPANY,

168 N. Michigan Avenue, Chicago, Ill.

I hereby certify that I am a reader of the Chicago Tribune and wish to apply for a Special Life Insurance Policy made available by the Chicago Tribune in the Federal Life Insurance Company, in the amount of $1,000 PLUS. I enclose check or money order for $..... to pay for first Month's ☐ One Year's ☐ Premium.

Yearly Renewable Reducing Term to Age 65. Whole Life Thereafter. NOTE: The premium is $1.00 per month up to the policy anniversary nearest age 65 of the insured. Thereafter $2.50 per month. If you wish to pay for a full year, enclose $11.00.

My Name Is..... (Print name in full — Do not use initials)

My Address Is..... (Street — City — State)

Date of Birth..... (Day — Month — Year) My Age Is.....

Beneficiary.....

Write here the full name of the person to whom you want insurance paid at your death.

NOTE: This Insurance will become effective if and when issued by the Federal Life Insurance Company at its Home Office in Chicago. A short-form application blank will be mailed to applicants in accordance with requirements. The Federal Life Insurance Company reserves the right to reject any application for this insurance for any cause whatsoever, and in such cases will return to the applicant the full amount of the payment sent with this coupon. This offer open only to persons between ages of 9½ and 44½. Only one of these Life Insurance Policies to a person.

COUPON FOR TRIBUNE ACCIDENT INSURANCE POLICY

For New Policy or Renewal. $1.25 a Year.

To secure the Chicago Tribune-Federal $7,500.00 Travel Accident Insurance Policy, or to renew for another year one previously issued to you, cut out and fill in the application below and send it with registration fee of $1.25 to Tribune Insurance Dept., Federal Life Insurance Co., 168 N. Michigan Ave., Chicago, Ill. Remit by money order or check payable to Federal Life Insurance Company. (During the first five years, as provided in the policy, the value of all specific indemnities increases 10% each year the policy is renewed.)

☐ NEW POLICY OR ☐ RENEWAL

(Check here if you wish new policy — Check here if you wish old policy renewed)

APPLICATION for $7,500.00 TRAVEL ACCIDENT INSURANCE POLICY

Issued to Readers of the Chicago Tribune

If Renewal, write Policy Number here. No. .....

(If you wish a new policy ALL QUESTIONS BELOW MUST BE ANSWERED. If you wish to renew a Policy previously issued to you, indicate above and fill in name, address and policy number.)

Do you apply for a $7,500.00 Travel Accident Policy in the Federal Life Insurance Company, issued only to Readers of The Chicago Tribune?

What is your Full Name?.....

Address? ..... (Number — Street)

..... (City — State)

What is your Age?..... Place of Birth?.....

Date of Birth? Month..... Day..... Year.....

Are you Totally Blind or Deaf?..... Are you Crippled to the Extent That You Cannot Travel Safely in Public Places?.....

What is the name and address of person to whom you want this insurance paid in case you are killed? (If not answered insurance will be payable to your Estate.)

Beneficiary's Name?.....

Relationship?..... Address?.....

Do you certify that you are or will become a reader of the Chicago Tribune?.....

Sign your name here.....

NOTICE: Not more than one policy will be issued to any one person. Issued Only to Applicants Over 16 and Under 70 Years of Age.

WEIL EXPLAINS AND EXPLAINS AND EXPLAINS

Talks Way Out in Indiana; Decatur Is Next.

Good breaks and bad breaks came yesterday for "the Yellow Kid," more formally known as Joseph Weil.

For 24 hours "the Kid" had been in a technical conference with the sheriff and other officials at Hammond to explain charges made by a group of farmers near Dyer, Ind., that he and several associates had duped them in a faro game. Weil and his fellow suspects, Elmer Whitley, Art Bourbon, and Max Hoppe, all of Chicago, succeeded in convincing Sheriff Ed Wallace that the allegations were unfounded. Moreover, the duped agriculturists could not definitely identify them.

More Explaining to Do.

Then a courier arrived from Decatur, Ill. He carried a state warrant charging Weil with confidence game, the charge also involving Weil's old playmate, Fred Buckminster of the infirm legs. As a result Sheriff Wallace ordered Weil held for removal to Decatur and indicated that he would release Bourbon, Whitley, and Hoppe.

The Decatur charges landed Buckminster in the Macon county jail yesterday, after a brief stay in a police lockup in Chicago following his accidental arrest in the New City district Tuesday night when he failed to run fast enough. When Buckminster was taken to Decatur, ill and travel stained, Walter Danzeisen, part owner of a packing company there, identified him as one of two men who bilked him out of $2,500 last summer. He identified pictures of "Yellow Kid" Weil as the other.

His Story of Deal.

According to Danzeisen, Buckminster and Weil met him in Decatur, and, representing themselves as agents of certain foreign interests, made inquiries about his packing plant, which was closed. Before the negotiations for purchasing the concern could be consummated, Weil and Buckminster, he says, invited him to accompany them to St. Louis. En route, Danzeisen charges, Weil told of a fight for control of a gold mine, and "allowed" Danzeisen to purchase some of the stock. He bought $2,500 worth, and did not see the fleecers again, he said, until he glimpsed Buckminster yesterday.

Coincident with Weil's Hammond arrest two other complainants, Julius Juhr, owner of a business building in Highlands, Ind., and H. Scheeringa, a truck gardener of that community, appeared. Although they could not identify "the Kid" or Buckminster definitely, they were almost certain in their identification.

Juhr charged the two tried to purchase his property for $80,000, but he did not trust them. Scheeringa said the pair negotiated to purchase his tract, and that they asked him to produce $4,500 and accompany them to Peoria, for some "sure things" in the gambling line. He did, but his wife went along. They took only $3,500. At the last minute Mrs. Scheeringa, because of religious scruples, balked. Buckminster meanwhile, who had added $1,000 of his own to their $3,500, insisted on getting his $1,000 back. He extracted what they thought was $1,000, they said. When they returned to Highlands they found they had only $2,500.

HUNT GIRL FLYER

EDNA MAY COOPER.

Hollywood, Cal., Feb. 26.—[Special.]—Edna May Cooper, movie actress and joint holder, with Bobbie Trout, of the women's world endurance refueling flying record, was sought by Los Angeles police today on request of her mother, Mrs. Mary May Cooper. Mrs. Cooper said her daughter vanished last Tuesday. Her request for police assistance was concurred in by Miss Trout, aviatrix chum of the comely brunette actress. Mrs. Cooper said she feared her daughter had been kidnaped.

Capt. W. C. Allen of the police missing persons bureau, said he discovered that a check was missing from her check book and will endeavor to learn if any recent heavy withdrawals have been made from the actress' bank account.

KIDNAPERS GET 7 YEAR TERMS IN YOCUM CASE

Banker and Wife Testify at Hearing.

Cambridge, Ill., Feb. 26.—[Special.]—Seven years in the state penitentiary was the sentence given each of the four men who kidnaped Earl Yocum, millionaire Galva banker, on the night of Oct. 25, by Judge L. E. Telleen in the Circuit court here today. The judge pronounced sentence after hearing testimony of Mr. and Mrs. Yocum and the four who pleaded guilty to the crime Monday, Orville and Harry Whiskers, Lloyd Winslow and Vernoh Ahlgren.

Before imposing sentence the judge outlined the events in the case and said that the penalty he fixed was lightened by the fact that the defendants always had conducted themselves as law abiding citizens until the kidnaping. Standing before the judge to receive sentence the defendants showed evidences of the strain of the day's proceedings which had been conducted before a courtroom crowded to the limit with spectators. When asked if they had anything further to say before he pronounced judgment all remained mute.

Orville Sentenced First.

Orville Whiskers was the first to hear the "seven years." He did not raise his head, which was bowed during the judge's talk. The judge then said, "I pronounce a like sentence on each of the other three."

The four were taken to jail immediately. Sheriff Fred Swanson will take the prisoners to Joliet as soon as commitment papers are made out.

Mrs. Earl Yocum was the first witness called by State's Attorney Carl Melin when the hearing opened. She testified concerning the events of the Saturday night when her husband disappeared. She told of receiving two letters, written by Mr. Yocum, asking that she secure the $50,000 ransom in $20 bills and place it according to directions enclosed.

On Constant Guard, She Says.

She also told how she wrote a note and enclosed it in a package containing a block of wood instead of the money, explaining that she could not raise the money. In conclusion, she said, "I feel that our liberty has been taken away from us by the deed. We have received a number of threatening letters since that time. We must be on constant guard. They should not go unpunished."

Mr. Yocum himself testified next.

"I was never mistreated," he said. "They acted like gentlemen at all times. Asked me what I wanted to eat and provided it if possible. They never threatened my life with the exception of the time they demanded that I write the first letter the Saturday night I was taken."

SENATE PASSES BILL CONTAINING FUNDS FOR CHICAGO POSTOFFICE

[Chicago Tribune Press Service.]

Washington, D. C., Feb. 26.—[Special.]—The senate this afternoon passed the last appropriation measure, the second deficiency bill. When this measure and the navy department appropriation bill come from conference and are adopted, congress can pack up and go home, its business of doling out the government's money completed.

The deficiency bill, as always, became the catchall for last minute appropriations. Increased in the senate committee to an 85 million dollar measure, amendments were added to it today, so that it will go to conference carrying appropriations totaling more than 100 million dollars.

Included in the bill is an authorization permitting the construction of the new Chicago postoffice on the Harrison, Van Buren and Canal street site, and providing for the extension of Congress street through the site. Chicago also receives $510,000 for new construction at the Marine hospital and $1,150,000 for a new appraisers' stores building.

Oak Park receives $600,000, Cicero $165,000, and Wheaton $140,000, all for new postoffices.

Among other items in the bill are: $10,000,000 to begin modernization work on the battleships New Mexico, Mississippi and Idaho; $10,000,000 to begin construction of Cove Creek dam as part of the Muscle Shoals project; $5,000,000 for hospitalization of veterans; $1,000,000 to carry out the maternity act, and $1,500,000 for the federal employment service.

An amendment offered by Senator Millard E. Tydings [Dem., Md.] provides $25,000 for printing as a government document the evidence turned over to the senate by the Wickersham commission.

NAB ONE BANDIT; 2 ESCAPE AFTER BATTLING POSSE

Hastings, Neb., Feb. 26.—(AP)—Kansas authorities today were requested to search for two Hastings bank robbers who held a posse at bay and abducted two policemen after a gun battle in which a third robber and an officer were wounded. The bandits were seen last near Sylvan Grove, Kas.

The wounded robber, who gave his name as Robert Hendricks, 36, was caught this morning at Belvidere, Neb. He suffered a bullet wound in his liver in a gun battle last night when a posse attempted to enter a house here and arrest the three robbers who bound and gagged 13 persons and robbed the Hastings National Bank of $27,673 yesterday.

The two policemen were located early today. William Woods, who was forced to accompany Hendricks and the woman in their dash for freedom, was found bound to a fence post near Grafton, Neb., after Hendricks told where he had abandoned the policeman.

A few hours later Police Captain Frank Yettman was tied to a chair in a schoolhouse near Sylvan Grove by the other two robbers. He managed to free himself and walk to Sylvan Grove.

Hold Up Kansas City, Kas., Bank.

Kansas City, Kas., Feb. 26.—(AP)—Four bandits robbed the Security State bank of $11,000 here today in the presence of five employés and six customers, escaping in an automobile which they wrested from a passing woman motorists, when an axle on their own motor car was broken.

CONVENT ROCKED BY THREE BOMBS IN DEAD OF NIGHT

GORIZIA, Italy, Feb. 27.—(AP)—[Friday.]—The Capuchin convent of Santa Croce di Aldussina was thrown into consternation early this morning by the explosion of three bombs.

None of the brothers was injured by the explosives, one of which was placed in a hall leading to the cells and the other two in the garden.

Police said the bombs were of crude construction and some one had forced a window to enter and plant them.

Physician Is Killed in Serum Plant Explosion

Des Moines, Ia., Feb. 26.—Dr. Charles T. Riordan, 37, was fatally injured in an explosion at the Diamond Serum company plant today. He died four hours after a gas sterilizer exploded as he attempted to light the burner.

Owner and Entertainer of Club Held to Jury

Pedro Masgoñan, owner of the Club Stamboul, 39 East Ontario street, and Lu Dmilla, an entertainer in the place, were held to the grand jury by United Sates Commissioner Walker yesterday on chares of violating the liquor law. Their bonds were fixed at $2,000 and $1,500 respectively. After prohibition agents raided the club last week it was learned that the property is owned by the Chicago Home Missionary and Church Extension association.

CARSON PIRIE SCOTT & CO

You'll Want Your New KNIT SUITS In the Spring Pastels

$17.50

This one is irresistible. It comes in a mesh weave, also in a fine dot design, with contrast in the lacy weave of the blouse. There's a pert belted cardigan, a yoked skirt, slightly flared.

And it must feature the softer color shades for spring. This one comes in sizes 14 to 44 and in:

Green — Stargold
Light Blue — White
Pink — Eggshell
Guardsman Blue

Fourth Floor Bridge.

50% REDUCTION

FRIDAY and SATURDAY

On This Beautiful *Duncan Phyfe* Style

POOLEY RADIO

Formerly $179.20 $89.60 Complete with RCA Radiotrons

A SIDE from supplying a fashionable piece of furniture for your living room, this table conceals a fine Pooley screen-grid radio with full-register Tone Control and Dynamic Speaker.

Other Pooley Radio Reductions:

Library Table Model in walnut that formerly sold for **$159.50** is now..... $79.75

William and Mary desk model in butt walnut, was formerly **$179.20,** now..... $89.60

Queen Anne desk model, in walnut or mahogany, formerly **$209.20,** now..... $104.60

All Prices Are Complete with RCA Tubes

$10 DOWN

Balance in convenient monthly sums

Lyon & Healy

Wabash Ave. at Jackson — 870 East 63rd St.
4047 Milwaukee Ave. — 4646 Sheridan Road
4710 Lincoln Ave. — 2410 Devon Ave.
Oak Park: 123 N. Marion St. — Evanston: 615 Davis St.

SALE ENDS TOMORROW LAST TWO DAYS

Replenish your wardrobe with fine clothes AT PRICES NOT LIKELY TO OCCUR AGAIN!

New Spring Fabrics included!

$65 at

OTHERS AT $75 AND $85 WITH EXTRA TROUSERS OR KNICKERS INCLUDED, REPRESENTING SAVINGS OF FROM $30 TO $50

A special group of fabrics, values to $90, at a new low price,

$55 for the suit

Jerrems

CUSTOM TAILORS

140 So. Clark St. | 7 So. La Salle St.
71 East Monroe St. | 223 No. Wabash Ave.
324 So. Michigan Ave. | 1609 Orrington, Evanston

The only sale of Hart Schaffner & Marx clothes in Chicago

Ends Saturday

The lowest price since 1921 — ten-year record savings

HART SCHAFFNER & MARX SUITS AND OVERCOATS

$26.50

Save money — that's right — but be sure there's been no sacrifice of quality to make the savings possible — you can be sure here — every garment in this sale is by Hart Schaffner & Marx, guaranteed to give you complete satisfaction or money back; $26.50

Stores open until 9 P. M. Saturdays

BASKIN

State Street just north of Adams — Cor of Clark and Washington
336 N Michigan — 63rd Street at Maryland (Open evenings) — Cor of Lake and Marion (Oak Park)

COLDS MAY DEVELOP INTO PNEUMONIA

Coughs from colds may lead to serious trouble. You can stop them now with Creomulsion, an emulsified creosote that is pleasant to take. Creomulsion is a medical discovery with two-fold action: it soothes and heals the inflamed membranes and inhibits germ growth.

Of all known drugs, creosote is recognized by high medical authorities as one of the greatest healing agencies for coughs and colds and bronchial irritations. Creomulsion contains, in addition to creosote, other healing elements which soothe and heal the inflamed membranes and stop the irritation, while the creosote goes on to the stomach, is absorbed into the blood, attacks the seat of the trouble and checks the growth of the germs.

Creomulsion is guaranteed satisfactory in the treatment of coughs from colds, bronchitis and minor forms of bronchial irritations, and is excellent for building up the system after colds or flu. Money refunded if not relieved after taking according to directions. Ask your druggist.—(Adv.)

CREOMULSION

Baby's Cold So Bad Mother in Terror Then Gets Amazing Relief

"My baby's cold so bad I thought I would lose him. Then one drop of Kondon's Catarrhal Jelly relieved it."—Mrs. J. S. Putnam, Conn.

Kondon's prescribed by doctors for 40 years as quickest way to curb colds. Put one drop in nose. Nose, throat opens up like a flash. Baby stops choking and gasping. No harmful drugs. Get Kondon's today for few cents. All druggists.

RESORTS AND TRAVEL

ILLINOIS.

MORRISON HOTEL
THE HOTEL OF PERFECT SERVICE
Clark and Madison Sts.
The Home of the Terrace Garden
CHICAGO'S WINNER RESTAURANT

FLORIDA.

The BLACKSTONE
European Plan. Near All Attractions.
MIAMI BEACH • FLORIDA

MICHIGAN.

GOODRICH STEAMSHIPS
Overnight Service to West Michigan
LOW FARES — DOCKS: NAVY PIER

WEST VIRGINIA.

The Greenbrier Hotel
Reopens March 2. Greatly Enlarged.
2 Golf Courses. Reserve at Congress Hotel.

ARKANSAS.

HOT SPRINGS NATIONAL PARK, ARKANSAS
Baths — Golf — Sunshine
Relief from Circulatory Troubles
Write for Booklet
THE ARLINGTON HOTEL

Ocean Travel.

The Shortest Bridge to Europe
Cunard & Anchor Lines
348 No. Michigan Ave., Chicago

Send for Booklets on Winter Cruises
AMEROP TRAVEL SERVICE
122 No. La Salle St., Chicago

The Southern Route to Italy, the Riviera and the Continent (the war the World is going)
Navigazione Generale Italiana
333 N. Michigan Av., Chicago, or local agents

HOLLAND AMERICA LINE
To England, France, Holland, Germany and all parts of Europe via Rotterdam

RESORTS AND TRAVEL

Ocean Travel.

Fastest route to

AUSTRALIA

Enjoy these advantages of Matson Line travel:

Shortest time to Sydney.

All day in Honolulu. Stops at Samoa and Fiji.

Ideal ships for tropical seas. Swimming pool, deck sports, movies, orchestra.

Sailings every third Thursday from San Francisco—ask any travel agent, or:

MATSON LINE

140 So. Dearborn St.

CALIFORNIA... NEW YORK... AND THE SPANISH-AMERICAS

Go East or West by rail on the Panama Mail Cruise-Tour, then from New York, or from San Francisco or Los Angeles sail on splendid liners to the opposite Coast through the gorgeous Spanish-American—Mexico, Guatemala, Salvador, Nicaragua, Costa Rica, Panama, Colombia and even Havana—eastbound. With its myriad delights, its engrossing visits to the Lands of Long Ago, the Cruise-Tour, Chicago back to Chicago, costs surprisingly little. Write for the Cruise-Tour folder before planning your trip.

PANAMA MAIL

Steamship Company

140 So. Dearborn St.

Advertise in The Tribune

KRAFT EXPLAINS GUARD PAY ROLL IN FRAUD TRIAL

Testimony Ends; Jury May Return Verdict Today.

Col. Charles J. Kraft probably will know by this evening if a federal jury considers him guilty of charges of embezzling $100,000 in government funds while he commanded the 202d coast artillery, Illinois National Guard.

All testimony in the case was completed yesterday before Federal Judge Lindley and final arguments will start at 1:30 o'clock this morning. The case may be given to the jury by noon.

The former regimental commander, whose indictment last year precipitated a guard scandal, occupied the witness stand most of yesterday trying to explain why battery mechanics at the Broadway armory were carried on the pay roll vouchers as receiving $150 per month, whereas they actually got only $125.

"Our regular mechanics lacked technical skill," Kraft explain, "and I was forced to hire a former Packard company mechanic whom I had to pay $225 a month. The maximum rate allowed by the government was $150, so I paid some of the men at the rate of only $125 and used the difference to make up the higher salary of the expert mechanic."

Kraft Explains Pay Roll.

One of the mechanics had testified that Kraft told him to tell a Washington inspector that he was being paid $150 monthly, whereas his salary was only $125. Kraft's explanation of this was that during the political campaign of 1926 attempts were made to replace the mechanics by political workers. He told his mechanics, he said, to tell questioners that they were federal and not state employés and that they were working for the government from 8 a. m. to 5 p. m. each day.

On cross-examination by Assistant United States Attorney James C. Leaton, Kraft said that he did not establish the mechanics' ratings and admitted that their pay roll was sometimes $600 more than he actually paid them.

"But never at any time," said Kraft, "did I use any government funds for a private purpose."

He admitted that the month after the mechanics had been told to say they were getting $150 their salaries were raised to $135.

"Were you surprised," Leaton asked, "when you found your check from the government for pay rolls reading $2,000 instead of $1,400?" Kraft said no. Then this interchange:

Q.—Nothing ever surprises you? A.—Nothing.

Q.—Pretty calm, aren't you? A.—Quite.

Paid in Wages, He Says.

The $600 in extra money, Kraft said, was all paid eventually to the mechanics or caretakers at the armory.

An attempt was made by defense counsel toward the end of the case to show through Kraft that Mr Leaton held a commission in the regiment at one time and that his resignation was requested by Kraft. Judge Lindley promptly stopped this by ruling the questions "wholly immaterial and improper." Leaton said outside the courtroom that he was once a lieutenant in the regiment, but that his resignation had never been requested. He gradually ceased his activities, he said.

Howard P. Savage, former national commander of the American Legion, was one of Kraft's character witnesses. It was announced that Judge William E. Helander of the Municipal court, United States Marshal Laubenheimer, and Thomas J. Houston, former president of the civil service commission, would testify as character witnesses if called.

With Husband in Days of Peril

Queen Victoria of Spain leaving St. James's palace in London, where she had been visiting her mother, who was ill, on the eve of her return to Spain.

LOYAL FORCES SMASH REVOLT IN NORTH PERU

Rebels Flee Two Cities as Troops Arrive.

LIMA, Peru, Feb. 26.—(AP)—Rebellious troops spread the Peruvian revolt to the extreme north of the country yesterday, but were reported tonight to be breaking as loyal forces marched against them.

Lieut. Col. Santibanez today occupied Paita, port of Piura—which was seized by the rebels—with 300 men and prepared to march against Piura, reporting to the central government at the same time that the revolutionaries were withdrawing from the latter city. He also advised that the First and Seventh regiments, garrisoned at Paita, were found "in splendid condition and with good morale."

Meanwhile, the minister of the interior, Col. Antonio Beingolea, was proceeding up the coast with more soldiers aboard the steamship Urubamba, expecting to pick up reinforcements at Trujillo and Lambayeque tomorrow and proceed northward.

Naval Men Join Loyalists.

Other reports to the government of Provisional President Luis M. Sanchez Cerro told of demonstrations at Talara and Tarma. Naval veterans at Talara, in the Piura oil field region, denounced the insurgents and volunteered to join the loyal ranks, while at Tarma, which is not far from Lima, 200 men decided to enlist after a loyal demonstration.

The rebels, who seized the southern city of Arequipa last Friday, still hold it, but a loyal division will embark against them tomorrow and other government troops in the south have begun an advance.

The government also claims the adjacent departments of Moquegua and Apurimac are loyal and that loyal forces hold the port of Mollendo, key to Areequipa's sea trade.

The government announced tonight that a newspaper censorship would be established and kept in force while the country is in a state of siege.

"Kidnap" U. S. Aviator.

A government bulletin tonight said that three revolutionists in northern Peru had forced Elmer Fawcett, an American aviator, to fly them from Piura to Paita last night, but were captured by loyal forces at the latter city. The revolutionaries, Capt. Jaramillo and two corporals, seized a plane of the Fawcett commercial airlines, forcing the proprietor to pilot them. The Fawcett Aviation company operates several lines in Peru.

QUIZ FREED CONVICT, COMPANION OF GIRL WHO SUED GRIFFITH

Hollywood, Cal., Feb. 26.—[Special.]—Earl Taylor, paroled convict, was questioned by the district attorney's office tonight, in connection with the prosecutor's investigation of the $601,000 damage suit filed against David Wark Griffith by Mrs. Fern Setril, blonde motion picture extra girl.

While Taylor was being questioned District Attorney Fitts asserted other investigators had been unable to locate the Setril girl, but that, when found, she would be questioned about her relations with Taylor.

Chief Investigator Blayney Matthews arranged to take statements from two Hollywood policemen, upon information that the Setril girl, about a year ago, had made charges similar to those against Griffith, which named a Hollywood film writer.

Search for Taylor was ordered by Fitts when informed Taylor and the Setril girl had recently approached various Los Angeles newspapers in an attempt to sell the "story" of Griffith's asserted attack upon her, which is the basis of her $601,000 civil suit.

Daisy De Boe Takes Bail Appeal to Higher Court

Los Angeles, Cal., Feb. 26.—(AP)—Counsel for Daisy De Boe, attacking the refusal of Judge William Doran to free her on bail, carried the case to the Appellate court today in hope of obtaining her release pending decision on an appeal for a new trial of charges she stole $825 from Clara Bow, film actress. An original application for release of Miss De Boe on bail was filed in the Appellate court on grounds Judge Doran had overstepped his authority in refusing to free her and he had denied her a proper hearing.

SNATCHES PURSE, FLEES IN AUTO.

A purse snatcher, who escaped in an automobile, robbed Mrs. Mary McDougall, 7712 Eberhart avenue, of $9, in front of 7825 Eberhart avenue, yesterday.

QUIZ 2 LAWYERS, POLICEMAN ON BOND SALE DEAL

Two lawyers and a police detective were taken into custody and questioned last night at the state's attorney's office in connection with the attempted sale of $5,000 in bonds, alleged to have been stolen. Two other men are sought.

Those questioned were Attorney Julius Reznik of 77 West Washington street, who was recently barred from practicing in the Criminal courts because of a habeas corpus scandal; Attorney Stephen J. Sullivan of 33 South Clark street, and Policeman Frank Freemuth, 1426 North Mansfield avenue, assigned to the detective bureau. Freemuth was later released by Assistant State's Attorney Daniel A. Covelli.

According to Prosecutor Covelli, Freemuth attempted to dispose of the bonds to a loop brokerage house two weeks ago as the agent of Sullivan. A stop order delayed disposition, however. Meanwhile Covelli received information that a block of stolen bonds was being peddled. His informant was a lawyer. A trap was laid yesterday.

Freemuth called at the broker's office to complete the sale. He was told to invite Sullivan. Sullivan was asked to call Reznik. The three were seized.

The policeman declared he acted in good faith for Sullivan, and the latter asserted he had received the bonds from Reznik. Reznik refused to talk except to say he had given the papers to Sullivan. The bill of sale carries the name of Samuel J. Bemis of 644 Diversey parkway as owner, and H. Kay George, 3259 Lawrence avenue, as notary. Both are sought.

Realty Dealer Arrested on $75,000 Fraud Charge

Andrew A. Scowley, 47 years old, president of the United States Realty company, 105 West Madison street, was arrested in his office yesterday on a warrant charging confidence game of $75,000. The warrant was obtained in the Felony court by Mrs. Amy Priestly, of Kansas City, Mo. Reached at the Fort Dearborn hotel, she declined to comment on the case. Scowley, who lives in Niles Center, described her charges as "a lot of bunk."

WAKE UP YOUR LIVER BILE—

WITHOUT CALOMEL

And You'll Jump Out of Bed in the Morning Rarin' to Go

If you feel sour and sunk and the world looks punk, don't swallow a lot of salts, mineral water, oil, laxative candy or chewing gum and expect them to make you suddenly sweet and buoyant and full of sunshine.

For they can't do it. They only move the bowels and a mere movement doesn't get at the cause. The reason for your down-and-out feeling is your liver. It should pour out two pounds of liquid bile into your bowels daily.

If this bile is not flowing freely, your food doesn't digest. It just decays in the bowels. Gas bloats up your stomach. You have a thick, bad taste and your breath is foul, skin often breaks out in blemishes. Your head aches and you feel down and out. Your whole system is poisoned.

It takes those good, old CARTER'S LITTLE LIVER PILLS to get these two pounds of bile flowing freely and make you feel "up and up." They contain wonderful, harmless, gentle vegetable extracts, amazing when it comes to making the bile flow freely.

But don't ask for liver pills. Ask for Carter's Little Liver Pills. Look for the name Carter's Little Liver Pills on the red label. Resent a substitute

WE'RE OPEN SATURDAY NIGHT UNTIL 9 O'CLOCK

SPRING
suits and topcoats by the hundreds have been added for the last 2 days of this great sale

OXFORDS
blues and fancy weaves have also been added in great numbers

2-TROUSER SUITS
as well as 1-trouser suits, tuxedos and 4-piece golf suits are also included

OVERCOATS
in big, burly ulster styles or in smart box or dress styles also play an important part

QUALITY *and* VALUE
make this sale the supreme event in the entire clothing world

$50 $60 $65 $75
SUITS OVERCOATS AND TOPCOATS
by all our best makers

$39.50

Men's suits 2nd floor—young men's suits 4th floor—topcoats and overcoats 6th floor

MAURICE L ROTHSCHILD
State at Jackson
MINNEAPOLIS CHICAGO ST. PAUL

KNOX
establishes another precedent.

EXTRA QUALITY REGISTERED
MOVEO ET PROFICIO
KNOX

FOR more than ninety-three *active* years the name KNOX has been the symbol for fine hats *for men.* The achievement of its ideals of perfect quality and its high stewardship of style authority has only been possible because hundreds of thousands of wearers have persistently demanded that their hats should be identified by the label of KNOX.

Onward through the changing years KNOX has kept fully abreast of the uninterrupted march of progress. When newer and better methods than the old fashioned hand processes became imperative for the consistent production of perfect quality in each and every hat without exception, it was KNOX who devised and brought to perfection the great mechanical hat felting machines.

In the field of technical research KNOX has never once ceased its vigil.

The millennium of perfection has been its aim. With great purchasing power in the vast raw material markets of the world, KNOX has repeatedly indicated its foresight and its ability to gather the finest of quality and to lead the way in manufacturing economies.

So this very day, when the echoing cry on all sides is for better and finer merchandise at less cost, KNOX is able to respond, *"We are ready."*

And now for the first time since before the war the price of an extra quality, fully silk lined KNOX Hat becomes seven dollars. This is a luxury that was previously obtainable only in higher priced hats. The benefit of such a substantial saving is heartily in line with the spirit of the times. Thus KNOX signals a passing milestone of progress and once more establishes a precedent.

KNOX HATS NOW
$7
IN ALL THE NEW SPRING STYLES

John T. Shayne
INCORPORATED
Shop for Men
MICHIGAN AVENUE at RANDOLPH STREET

50,000 WILL GET JOBS ON ILLINOIS ROADS THIS YEAR

Sheets Declares Project Is to Cost $45,000,000

BY HAL FOUST.

[Chicago Tribune Press Service.]

Urbana, Ill., Feb. 26.—[Special.]—State Highway Engineer Sheets in an address here this afternoon before the annual short course in highway engineering conducted by the University of Illinois, announced the Illinois 1931 road building program as the most extensive in the history of the state, involving an expenditure of $45,000,000 and employing 50,000 men.

The metropolitan area this year will receive road improvements to cost $13,000,000, he said, and all of the work will be under contract by May 1.

"With the state's highway revenue undisturbed," said Mr. Sheets, "we can complete the state bond issue system, with the improvements necessitated by the growth of traffic, within the next three and a half years. The cost, including ten million dollars for grade separations and fifteen million dollars for five hundred miles of widening will approximate one hundred ten million dollars.

Look Ten Years Ahead.

"Let's try to look ten years into the future. The weakest points in the state's highway system today are the extensions of these state roads through villages and cities. It is the duty of the state to build these extensions. We must think of double decked streets, extensive grade separation plans and widening for those parts of the state highway system where traffic demands these facilities.

"In the next ten years the state will collect 515 million dollars if the present sources of revenue are undisturbed. There are fixed charges—interest and retirement of the bond issues, policing, and maintenance—of 145 million dollars for the next decade. This leaves 368 million for new construction and betterments.

"The state is asking the present legislature to appropriate for a survey of the highway system, either by a commission or by the highway department, to locate the weak places in our system of roads and to determine what steps should be taken to correct these weaknesses.

3 Proposals in Legislature.

"Without a survey the need for all existing sources of revenue for the next three years is apparent—the completion of the system laid out under the bond issues with the village and city links in this system.

"There are three proposals before the present legislature to cut the state's highway revenue. One would half the motor registration fee, another would reduce the gasoline tax from three to two cents, and the third would redistribute the three cent gasoline tax so as to give one cent to the state, one to the counties, and one to municipalities.

"If the state's highway funds are reduced the completion of the bond issue system will be retarded proportionately. If the municipalities are given the one cent, there will not be the assurance that this money will be spent on the arterial streets used by state highway traffic."

Cleaveland on Program.

In this morning's session of the short course in highway engineering, Director Cleaveland of the state department of public works gave a talk on "a business man's view of the highway problem.

"The state is operating a great transportation system," he said. "The public has invested 293 million dollars in these roads. It is the duty of the state to deliver to the public the greatest possible return on this investment."

IDENTIFIED

MRS. CATHERINE CHERRY.
[TRIBUNE Photo.]

In fiction it is customary for the young woman who has been an amnesia victim to regain her memory at the right moment and to resume her romance where it left off a few chapters back.

Yesterday a young woman told Policeman William P. Creagh in the city hall that she couldn't remember her name or her address. She was taken to the psychopathic hospital, where a figment of memory returned.

"I remember 1802 West Adams street," she said, "and Stanley."

Stanley Cherry from West Adams street went to the hospital.

"That's my wife, Catherine," he said.

A familiar voice completed the return of Catherine to posession of her mental faculties.

"I fell down and bumped my head," she said. "That's all."

The examining physcian found a bump on her head. Everything was set for the usual finale of an amnesia drama. But Stanley shook his head and Catherine shook hers. They were estranged. He was going back to Adams street and she was going to her own home at 2417 North Albany avenue. It was a perfect amnesia romance except that there was no amnesia and romance was dead.

SEIZE $300,000 LIQUOR SHIP AT PT. ARTHUR, TEX.

Port Arthur, Tex., Feb. 26.—(AP)—Liquor valued at $300,000 was seized by customs officers who raided the sailing ship Seahawk here tonight.

Custom deputies from Houston, Galveston, and other gulf ports had assembled here in preparation for the raid. The crew of the ship made no show of resistance, although the lugger was well equipped with firearms.

Three members of the crew were arrested and placed in the jail at Orange, near here, shortly after the ship moved into an obscure bayou near the Orange oil field. Then the work of unloading the cargo began.

Nine trucks were required to bring the contraband into Port Arthur. The Seahawk, sixty feet long and fifteen wide, later was towed into port. The craft is valued at $50,000.

Bomb Soft Drink Parlor in Stockyards District

Hundreds of residents in the stockyards district were roused early this morning by a bomb which was exploded in the rear of a soft drink parlor at 4177 South Halsted street. The damage was slight. The saloon is owned by R. J. Morris. A theory that the bombing was not intended to wreck the place but to reveal a concealed rear barroom was advanced by Sergt. Wilbur Franklin. The small bar, separate from the main bar, is hidden from outside view.

Mary Lewis, Opera Singer, Sued for $3,000 Legal Fees

Los Angeles, Cal., Feb. 26.—(AP)—Mary Lewis, grand opera singer, who a few days ago brought suit against a film company for $22,500 for alleged breach of contract, was herself made defendant today in a claim for $3,050 for legal services. The plaintiff, Attorney Charles W. Cradick, charged the singer owed him the amount as the balance of a $4,250 fee for services in connection with a $75,000 property settlement with her husband, Michael Bohnen, opera singer.

2 Die in Chair at Sing Sing for Death of Holdup Victim

Ossining, N. Y., Feb. 26.— (AP) — Anthony Vellucia, 40, and Anthony Lucianio, 36, both of Amsterdam, N. Y., were executed tonight at Sing Sing prison for the murder of Libero Barnell, an oil station attendant of Montgomery county. Barnell was killed during a holdup.

CARAWAY SEEKS FUNDS TO SIFT DAVIS CHARGES

Lobby Committee May Sit for Weeks.

[Chicago Tribune Press Service.]

Washington, D. C., Feb. 26.—[Special.]—Added significance was given today to the investigation of allegations concerning Senator James J. Davis [Rep., Pa.], when Senator T. H. Caraway [Dem., Ark.], chairman of the senate lobby committee, which has the case under inquiry, introduced a resolution to extend his committee's life through the first session of the next congress.

Instead of a two or three day hearing, as was first announced, the investigation now promises to occupy several days, perhaps weeks. The committee, it is understood on good authority, has resolved to spare no effort to establish either the truth or the falsity of the charges that "an unnamed senator," who now appears to be Senator Davis, while secretary of labor received $100,000 from the head of a sugar company in return for his services in lobbying for a high tariff on sugar.

Puts n Blanket Denial.

At yesterday's initial hearing Senator Davis voluntarily appeared and put into the record a blanket denial which termed the whole story "a malicious lie."

The next meeting of the committee will take place on Monday. Among those who have been mentioned as prospective witnesses are: B. G. Dahlberg, former president of the Dahlberg corporation, holding company for the Celotex and Southern Sugar companies; S. E. Eveland, former vice president of the Dahlberg corporation, and George G. Johnson, former secretary to Dahlberg.

Asks $2,000 for Inquiry.

Senator Caraway's resolution today asked for an appropriation of $2,000 to meet the expense of the committee. An amendment to be offered tomorrow will ask that this sum be increased to $5,000. Without a grant of further time the committee would have come to an end on March 4.

SCHOOL CHIEFS AT CONVENTION PRAISE DRY LAW

Detroit, Mich., Feb. 26.—(AP)—School superintendents pronounced themselves dry today with cheers for a resolution approving the eighteenth amendment and efforts to shout down the only one of their number who raised his voice against it.

The controversy flared for a few minutes in the final day's session of the sixty-first annual convention of the department of superintendence of the National Education association, furnishing the only fireworks of its four day session. It was quickly disposed of after Dr. Daniel J. Kealey of Hoboken, N. J., had spoken against the dry resolution.

The New Jersey man did not ask adoption of his repeal resolution, but argued that educators should not concern themselves with prohibition, which he termed a "political issue."

Kealey also took exception to the statement in the resolution that the eighteenth amendment is the "most effective means yet devised to curtail the distribution and use of alcohol." He declared that there has been no curtailmnt and asserted that there are 16,000 speakeasies in Detroit.

DOCTOR TELLS HOW GIRL DIED AT GIN PARTY

Kirkland Fights to Bar Confession.

(Continued from first page.)

wood, when the physician had concluded the notes taken at the autopsy.

"Shock and hemorrhage, due to injuries of the head and body," he answered.

"Would the head injuries alone have been sufficient to cause death?" the prosecutor asked.

"No," was the answer. "I believe that, with the proper care, she might have recovered from the brain concussion."

On cross-examination Defense Attorney Richard Oldham, seeking to bring out the supposed inexperience of the physician, suffered a setback. On direct examination, Dr. Burcham had stated he was a practicing physician for three years.

"The performing of autopsies is a highly technical task, requiring much experience, is it not?" queried the lawyer.

The witness said it was.

"How many autopsies have you performed?" he continued.

"I have no record of that," said the doctor.

Q.—Had you ever performed one before this? A.—Yes, I have. I don't know exactly how many.

Q.—Would you say five? A.—Yes, and more. The number runs into the hundreds.

Lawyer Tries Another Line.

Attorney Oldham abruptly took another line of questioning. With the coaching of Dr. Orlando F. Scott of Chicago, retained by the defense as expert counsel, he plunged into an examination of Dr. Burcham's knowledge of chemistry and psychology, which was not concluded when court adjourned this evening.

Mrs. Elser, a tall young woman with blue eyes, and the wife of an Indiana university student, was the star witness of the forenoon. The defense waived cross-examining her.

"Did you know Arlene very well?" the prosecutor began. A.—She was my schoolmate.

Q.—Did you see her at a party on the night of Nov. 29? A.—My husband and I went to a party at David Thompson's house that night. We got there just before midnight. Arlene was there.

Q.—Did Arlene appear intoxicated? A.—She was perfectly sober. I had seen her dancing with Leon Stanford. I spent five or ten minutes with her in the bathroom.

Swears Arlene Was Not Ill.

The prosecutor drew from the witness testimony indicating that Arlene at that time was not suffering from any ailment that might have weakened her on that night.

Q.—When did Arlene leave the house? A.—About 11:45. She and Virgil Kirkland and Dave Thompson and Leon Stanford drove off to get sandwiches.

Q.—When did you next see her? A.—About 12:45. My husband and I were ready to go home. We had heard some whispering in the house about Arlene's absence. There was whispering about what was in the car outside.

Q.—Did you go out to the car? A.—I had heard Virgil Kirkland say: "Is she still in the car?" I went over and looked in. I saw a girl's body lying in the rear seat.

Q.—Was the body clothed? A.—I don't think so. I didn't look closely. I was frightened, so I called my husband and we left.

Objects to Confession.

Lieut. Thixton was called to lay the basis for introducing Kirkland's confession into evidence. Defense counsel interposed strenuous objection to admitting the confession, contending that portions of it dealt with the alleged crimes of others than Kirkland.

The judge said he would rule on the admissibility of the statement tomorrow morning. The confession, as certified by the police, follows:

Q.—What is your name? A.—Virgil Kirkland.

Q.—Tell us in your own words what you know of the death of Arlene Draves? A.—I went with Miss Draves and Shorty Thompson to Dave Thompson's for a party. When we arrived about 9 p. m., Thompson was alone with his wife. Shortly afterwards a lot of boys and girls arrived and they drank a lot and danced a lot.

Smacks Her on Face.

About midnight Miss Draves began staggering around from the booze, and I took her out to the piazza to give her air, and I smacked her on the side of the face to kind of bring her out of it.

Then Shorty Thompson, Miss Draves, Paul Barton and myself got into Burton's car and went to get frankfurters. When I came out Thompson was with Miss Draves. Then Paul Barton was with her. I was with Miss Draves when we were on the piazza before leaving for the dogs. Then we went back to the house and Stanford and Shirk went out to see her.

About 2:30 we left for home and when we went downtown we could not arouse Miss Draves, so we drove to Dr. Wharton's home and carried her in and the doctor said she was dead.

This statement was given to the police officers of my own free will without any abuse or promises of any kind, and in so doing know it will be used against me.

Ousted Mayor of Stickney Begins Dry Law Sentence

Anton Rench, who was ousted as mayor of the village of Stickney after a hearing before County Judge Jarecki several months ago, yesterday surrendered to federal authorities and began serving a term of one year in the Grundy county jail for violation of the Volstead act. It was proved that Rench and his wife, Irma, conducted a roadhouse in the suburb and Mrs. Rench was fined $500.

THE FINCHLEY Establishments

19 East Jackson Boulevard

$39

IS NOW THE PRICE FOR THE INCOMPARABLE WORTH AND DISTINCTION OF FINCHLEY'S $60 AND $75 SUITS TAILORED AT FASHION PARK

CARSON PIRIE SCOTT & CO

Silk Remnants

3,000 Yards—

The plain and printed silks most successful this season. Colors the smartest.

Printed Crepes — Plain Canton Crepe
Plain Flat Crepes — Plain Crepe de Chine

Greatly Reduced to $1.25 Yd.

Second Floor, North, State

Which is wider, the gate or the opening? Maybe your eyes fooled you that time.

YOUR EYES MAY FOOL YOU BUT YOUR TASTE *tells the Truth!*

MILDER...AND BETTER TASTE

They Satisfy

©1931, Liggett & Myers Tobacco Co.

CHAS·A·STEVENS·&·BROS

Month-End Sale

that's More than a Sale

Because of the extremely low prices for Stevens quality

Today and Tomorrow

92 Dresses $29.50
Originally $45 to $95
Novelty wools, canton crepes, chiffons and Elizabeth crepes. Sizes 14 to 42.

20 Dresses $5
Originally $10.75 to $29.50
Street and evening styles.

85 Dresses $19.50
Originally $25 to $65
Styles for every occasion. Sizes 14 to 42.

60 Dresses $13.50
Originally $19.50 to $35
Eyelet canton, wool crepe. Sizes 14 to 20.

55 Dresses $10
Originally $12.50 to $29.50
Styles and fabrics for afternoon and street wear. Sizes 14 to 44.
Fourth Floor

30 Dress Coats $65
Originally $75 to $168
Black, brown, green and red, trimmed with Korean Kolinski, Beaver, Fox, Persian Lamb, Caracul (Lamb), Kit Fox, and Wolf. Sizes 14 to 44 (not all sizes in every style).

17 Fur-Trimmed Tweed Coats $25
Originally $49.50 to $65
Trimmed with Wolf and Kit Fox. Sizes 14 to 44.

12 Coats Now $95
Originally $145 to $235
Of Kashmirita, Oriola, Tweed—with Persian, Wolf, Caracul, Mountain Sable.

16 Coats Now $115
Originally $165 to $295
Of Leda, Kashmirita, Oriola, Llama, Diagonal Tweed—with Persian Lamb, Kolinsky, Natural Lynx, Fox, Beaver and Hudson Seal.
Third Floor

JUNIOR DEB SALON

Dresses $15
Originally $25 to $35
Canton crepes, velvets, and crepes Elizabeth for afternoon, daytime and dinner. Sizes 11 to 17.

Dresses $10
Originally $16.75 to $25
A group of knitted and jersey models. Sizes 11 to 17.

Junior Coats Drastically Reduced!
All fur-trimmed winter Dress Coats.
Fifth Floor

50 SPORTS FROCKS $15
Originally $19.50 to $55
One and two-piece dresses of jersey, light weight wools and knitted fabrics. Also three-piece knitted suits and a few silk crepes. Sizes 14 to 40.
Third Floor

THE GIRLS' SHOP
DRESSES in silk challis, fine jersey, tweed, light-weight wool, knit fabrics, velvet, velvet and silk combinations. Sizes 6 to 14.
Originally $5.95 to $19.50
Now $3.95 to $12.50

COATS for school and dress—100 per cent Camel Pile, Kashmere Suede, monotone and diagonal Tweeds. Brown, red and green.
Originally $16.50 to $55
Now $13.50 to $35
Third Floor

Closing Out 110 Hats
Originally $5 to $19.50
$2.50
Fifth Floor

BLOUSES
40 SLEEVELESS BLOUSES in pique and dotted Swiss. Sizes 14 to 20. Originally $3.95 to $12.50. Now.....$1.95
58 LONG-SLEEVED JERSEY BLOUSES—in all colors. Sizes 14 to 40. Originally $5.95. Now.....$3.95
77 BLOUSES—Jersey, silk pique, net and plain and printed crepe. Sizes 14 to 40. Originally $7.95 to $19.50. Now.....$4.95
Third Floor

TOILETRIES
Powder, Perfume, Compacts, Soaps, Skin Tonics, Lotions, Novelties
Reduced to Half Price and Lower
Special Toiletries Counter—First Floor

Auto Parking Service, Wabash Door . . . No Delivery Charge

BRITAIN TO CAL NAVAL

All Depends of France

BY JOHN
[Chicago Tribune
LONDON, Feb. 2
efforts of Arthur H

ROBERT L. CRAIGIE
[A. P. Photo.]

to Paris to negotia
adherence to the L
sions he carried wit
for a new naval co
turned them down
counter proposals. A
negotiations proposal
in France's naval cla
Mr. Craigie brough
London, but they w
admiralty objection
concession was not
admiralty also tur
French demand for an
in case Italy should
than France approved
circumstances the Br
tives suddenly decided
and Rome to try to
the tangle.

British Call on

ROME, Feb. 26.—(
Italian naval experts
today shuffling paper
category to category
for a settlement satis
on Franco-Italian nav
In the meantime the
minister, Arthur Hend
Alexander, first lord o
who headed the Briti
mission, called on Pr
and discussed the pen
with him. It was
they acquainted him t
the terms of the pro
reached between Franc
and adhesion to whic
bring the two continen
the treaty signed at La
Work of the technic
tinue tomorrow, but th
pected, and officials
nothing discouraging
during the day. As a r
a full accord would be
the British mission h

BRITAIN READY TO CALL NEW NAVAL PARLEY

All Depends on Dispute of France and Italy.

BY JOHN STEELE.
[Chicago Tribune Press Service.]

LONDON, Feb. 26.—If the present efforts of Arthur Henderson, British foreign secretary, and A. V. Alexander, first lord of the admiralty, to secure the adhesion of France and Italy to the London naval agreement do not succeed, there may another naval conference at London.

ROBERT L. CRAIGIE (A. P. Photo.)

It has been revealed that when Robert L. Craigie, chief of the American section of the foreign office, was sent to Paris to negotiate for France's adherence to the London pact decisions be carried with him proposals for a new naval conference. Paris turned them down flat, offering counter proposals. After considerable negotiations proposals for a reduction in France's naval claims emerged.

Mr. Craigie brought these back to London, but they were met by an admiralty objection that the French concession was not enough. The admiralty also turned down the French demand for an escalator clause to pass Italy should build more ships than France approved of. Under the circumstances the British representatives suddenly decided to go to Paris or Rome to try to straighten out the tangle.

British Call on Mussolini.

ROME, Feb. 26.—(AP)—British and Italian naval experts spent six hours today shuffling paper warships from one category in their search for a settlement satisfactory to Italy in the Franco-Italian naval differences.

In the meantime the British foreign minister, Arthur Henderson, and A. V. Alexander, first lord of the admiralty, who headed the British peacemaking mission, called on Premier Mussolini and discussed the pending settlement with him. It was understood that they acquainted him thoroughly with the terms of the provisional accord reached between France and England, of adhesion to which by Italy will bring the two continental powers into the treaty signed at London last year.

Work of the technicians will continue tomorrow, but this had been expected, and officials intimated that nothing discouraging had developed during the day. As a result hope that a full accord would be reached before the British mission leaves on Saturday became almost an expectation among the well informed.

Washington Kept Informed.

Washington, D. C., Feb. 26.—(AP)—Secretary Stimson declined today to comment on advices which the state department has received from representatives in Europe on the Anglo-French naval negotiations looking toward Franco-Italian naval accord."

The secretary said the state department was being informed of the negotiations, but since the United States was not taking an active part it would not be proper for him to discuss the matter.

OFFICIAL DIES

EMMONS J. ALDEN.
[Moffett Photo.]

Emmons J. Alden, president of the board of trustees of the New England Congregational church, 869 North Dearborn street, for 35 years superintendent of streets of what is now the 42d ward, died yesterday in the Grant hospital after a long illness. He was 67 years old, a native of Sycamore, Ill., and lived at 1100 North Dearborn street.

Mr. Alden was for many years and at the time of his death president of the Municipal Employés' association, and a director of the credit union of the same organization. He was also secretary of the Ward Superintendents' association. Mr. Alden was some time ago president of the Alden Kindred of America. He was known as an authority on municipal affairs.

Surviving him are his widow, Mrs. Mary Carlisle Alden; a brother, Dr. Carroll Storrs Alden, professor of English at the United States Naval academy, Annapolis, Md., and two sisters, Mary Priscilla and Helen Marie, both of Chicago. Funeral services will be held at the New England church at 2 p. m. Monday, with burial in Graceland cemetery.

VOTE 30 MILLION TO ELEVATE GUNS ON BATTLESHIPS

House Acts to Modernize 3 Weak Links in Fleet.

[Chicago Tribune Press Service.]

Washington, D. C., Feb. 26.—[Special.]—Modernization of the three weakest links in the American battleship fleet was assured today when the house approved the Britten bill authorizing $30,000,000 for elevating the 14 inch turret guns and increasing the armor protection on the second line battleships Idaho, New Mexico, and Mississippi.

In approving this measure by the vote of 296 to 68, the house followed the senate in placing its stamp of approval on the battleship as the backbone of modern navies. Pacifist and little navy adherents, who opposed the bill, based their attack largely on the theory that the airplane bomb and the speedy 10,000 cruiser had rendered the battleship obsolete.

Still Backbone of Fleet.

Action on the measure followed shortly after Chairman Fred A. Britten [Rep., Ill.] of the house naval affairs committee had read messages from Admiral William V. Pratt, chief of naval operations and Admiral Joseph Reeves, stating that the recent naval maneuvers at the Panama canal had demonstrated that the battleship still remains the backbone of the fleet. The lesson of the maneuvers was, according to these officers, that aircraft not supported by battleships cannot stop the steady advance of a strong battleship force.

"Without battleship strength," concluded Admiral Pratt, "we are powerless to prevent a major hostile movement across the ocean which may at will of the enemy take upon itself the character of a raid or of an occupation of territory. The battleship still is the backbone of the fleet."

As the measure has been adopted by the senate it goes at once to the White House where approval is assured. Funds for beginning work at once on two of the battleships will be included in the second deficiency bill, senate and house leaders said, thus making it possible to begin work on these vessels within a few weeks. Backers of the bill said its passage would make it possible to retain 4,000 men on the navy yard payrolls.

Idaho Designed in 1913.

Designed in 1913-14, the Idaho, New Mexico, and Mississippi are outclassed in speed, protection, and shooting power by the capital ships of Great Britain and Japan. Their present range is fifteen miles, compared to twenty for British and Japanese vessels of this class. In addition they are highly vulnerable to attack either by submarine, airplane or battleships.

When modernized the vessels will have a longer radius of action and a range equal to that of all British capital ships with the possible exception of the Rodney and Nelson. The principal work proposed to be done is to install blisters and additional deck protection against attack by torpedo, bomb, and gun. New boilers and propelling machinery will be installed. The elevation of the turret guns will be increased from fifteen to thirty degrees. New main and secondary fire control systems will be installed so that the anti-aircraft battery can be aimed and fired automatically at aerial targets.

The new anti-aircraft guns will be five inches in caliber in place of three. Airplane catapaults and handling cranes will be installed. These vessels, costing $15,000,000 when built, will represent an investment of $25,000,000 when completed. From ten to fifteen years will be added to their lives, according to naval experts.

Chairman Britten and Representative Carl Vinson [Dem., Ga.] ranking minority member of the house naval committee, led the fight for battleship modernization. Their principal opposition came from Representatives Burton L. French [Rep., Idaho], chairman of the naval subcommittee on appropriations; Representative F. H. La Guardia [Rep., N. Y.] and a number of Wisconsin radical Republicans.

Idahoan Opens Attack.

Immediately after Chairman Britten had urged passage of the bill on the ground this step must be taken to give this country anything like battleship parity with Great Britain, Representative French opened the attack.

"Within the next five months we will carry twice as much new naval construction as any nation in the world and this in spite of the fact that the submarine and aircraft have practically put the battleship out of existence as a weapon of war or defense," Mr. French said.

Who Is U. S. Building Against?

"Who are we building against? We already have four times the navy of Italy. We have twice the tonnage of Japan.

"The answer must be we are building against Great Britain."

FOUND DEAD; BELIEVED SUICIDE.

Gus Erickson, 60 years old, a cabinet maker, was found dead yesterday in his room at 3139 South Canal street. Apparently he had killed himself with a razor while despondent over ill health, the police said.

SALESMAN ENDS ACID STOMACH

"I cannot help telling how good ACIDINE is," says J. F. McCarthy of Dorchester, Mass. "I had been troubled with an acid stomach for the last ten years and as I am a salesman, I think my condition used to hurt my production. Now after using two boxes of ACIDINE I feel O. K.

Almost everyone who takes ACIDINE raves about it. More than two million packages have been sold. It's absolutely amazing the way this new prescription succeeds when other known remedies fail.

ACIDINE is the only known remedy which contains Japtase that in laboratory tests digests 800 times its weight of certain heavy, starchy foods which cause trouble. It neutralizes burning acids, soothes irritated stomach linings, stops gassy headaches, sleeplessness and nervousness. No other known remedy contains this combination to end acid stomach. ACIDINE also fortifies you against colds by reducing acidity.

Get ACIDINE today at Walgreen's. Watch how quick acid indigestion, burning stomach, belching, pain, heartburn, dizziness, fullness, short breath vanish. Eat, drink all you want. Make refunds money if not delighted.

WALGREEN-ECONOMICAL DRUG STORES

RUSSIA TO TRY 14 AS PLOTTERS OF ARMED REVOLT

MOSCOW, Feb. 26.—(AP)—Fourteen men are to go on trial March 1 before a special sitting of the soviet Supreme court on charges of counter-revolutionary activities. An indictment made public today details the charges against the defendants and the groups with which they are said to have been identified in sabotage against the five year plan and in assisting the "imperialist bourgeois European countries" to plan armed intervention in Russia.

Three organizations also are named, the "all union party," the "toiling peasants' party," and the Russian social Democrats. These groups are the minority, as opposed to the bolshevik majority.

Charge Foreign Financial Aid.

A preamble to the indictment outlines connections between this group and the defendants in the December trial of "industrial party" leaders.

The general secretary of the central council of trades unions will be chairman of this court and the formidable Krylenko will prosecute. One of the specific charges to be made, it is expected, is that the "all union party" received financial aid from German and French sources.

The Jewish Telegraphic agency says that six of the defendants are Jews.

Earlier today a brief announcement by the central executive committee of the communist party said that David Ryazanov, known as "one of the most distinguished theoreticians of communism," had been dropped as director of the Marx-Engels institute.

Germans Leave for Russia.

[Copyright: 1931: By the New York Times.]

BERLIN, Feb. 26.—A delegation of 18 German industrial leaders departed for Moscow tonight for a 12 day industrial survey of soviet Russia. They will be guests of the supreme economic council. Executive officials of the following industrial organizations are included in the roster of the delegation:

The Krupp works, General Electric and Siemens-Schuckert, Borsig Locomotive works, Schichau shipyards, United Steel works, and Hirsch Copper corporation. The German dye and chemical trust is not represented. At the Berlin headquarters of the Federation of German Industries, it was stated the delegation would confine itself to an industrial survey, visiting Moscow, Leningrad, Nishninovogorod, and other important centers.

Appeals 5 Year Sentence for Shooting Lover's Wife

VERSAILLES, France, Feb. 26.—(AP)—Lady Owen, French born widow of a British baronet, today appealed from a five year sentence and conviction of attempted manslaughter handed down here Tuesday in a Paris court. She was convicted of having gravely wounded the wife of her lover, Dr. Gastaud, who, she said, had promised to secure a divorce and marry her.

RICHMAN BROTHERS

AN HONEST NAME

« « Your Best Protection in Seeking Honest Value Today

In times like these . . . when there seems to be no limit to exaggeration and even misrepresentation . . . you need dependable, time-tested guidance out of the confusion of extravagant claims.

Our advice, therefore, is this: Now is a good time to judge the quality and value of your new Spring Suit or Topcoat by the known reliability of the maker.

A clothing manufacturing firm . . . with a record of 52 years of honest clothes making and honest selling . . . direct from factory to you without middlemen's profits . . . can safely be trusted in times like these, or any other time.

When you buy a Richman Brothers Suit or topcoat you get undivided responsibility. The maker and the store are one and the same. Even the part owner workers share the obligation . . . a combination of responsibility that is without equal in the entire clothing industry.

We repeat! An honest name is your only sure protection in seeking honest quality and true value today.

Any Business Suit, Topcoat, or Dress Suit in Every Richman Brothers Store in the U. S. is Always the Same Price

ALL $22.50

114-118 SOUTH STATE STREET
OPPOSITE THE PALMER HOUSE
6400 SOUTH HALSTED STREET 4011 WEST MADISON STREET
3220 LINCOLN AVENUE
Neighborhood stores open Tuesdays, Thursdays and Saturdays until 10 P. M.
GARY, INDIANA 672 BROADWAY
State Street Store Open Saturday Evening Until 9 o'Clock

Final Clearance Sale

to make room for new Spring stocks

BROWNING KING SUITS & OVERCOATS

$23.50

(originally up to $50)

All of the remaining Spring and Winter stock of Browning King suits and overcoats, originally priced at $50, $40 and $30, is now grouped together in this final sale at one price, $23.50.

These include fine worsteds, cheviots and cashmeres in smart weaves; also a few plain blues, browns and oxfords. Because of the exceptionally low price, a small charge will be made for alterations.

Also a limited number of Spring topcoats

Also shirts, neckties, socks and pajamas at radically reduced prices during this final sale only

Browning King & Co.

Monroe St. and Wabash Ave.
526 Davis St., Evanston

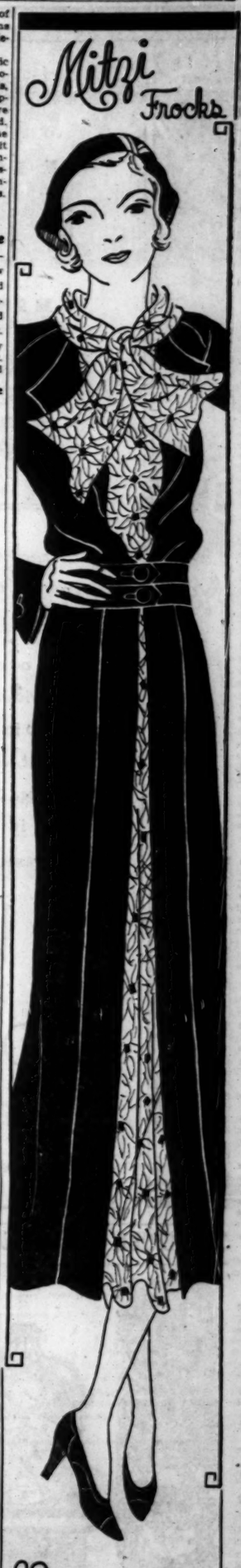

Redingotes

$15

You may wear the wool coat with other prints, or wear the print with other coats. Both for only $15!

Mitzi Frocks

175 Madison St., East
342 Michigan Av., North
6334 Cottage Grove
2354 East 71st St.
1056 Wilson Avenue
3236 Roosevelt Road
EVANSTON—624 Davis St.
OAK PARK—1117 Lake St.
HAMMOND—5258 Rehman St.
AURORA—70 Fox St.

THE SALON OF WOLOCK & BAUER

IF YOU WEAR

BLUE

THIS SPRING

...and you can take our word, "the word" for it ...Blue is quite the color!

This new Salon Original, individual from its smart toe to its unusual low heel accent, would be a perfect choice. Equally as stunning in black. Particularly satisfying in price.

14.50

WOLOCK & BAUER

MICHIGAN AVE. AT MADISON

SUBSCRIBE FOR THE CHICAGO TRIBUNE

ACT TO LINE UP THOMPSON FOES BEHIND CERMAK

Democrats Count on Independent, G. O. P. Aid

BY ARTHUR EVANS.

A drive was launched by the Democrats yesterday to line up the independents and Republicans who supported Judge John H. Lyle and Ald. Arthur Albert in the G. O. P. primaries, behind A. J. Cermak, Democratic nominee for mayor.

Party chiefs announced at a meeting of the managing committee that precinct workers in the Lyle and Albert camps are offering their aid. Speakers declared that Mayor Thompson hit his "peak vote" in Tuesday's primaries and that the gauge of sentiment is in the vote of 296,000 for Thompson and of 585,000 against Thompsonism, in the vote polled by Cermak, Lyle, Albert, and Schmidt. The first activities of the Cermak forces will be directed towards the coalescing of groups which voted for a new deal in the city hall.

Sees Much Republican Support.

Mr. Cermak told the leaders that his desk is swamped with letters from Republicans and independents.

"We are going to receive plenty of Republican help during this campaign," said Mr. Cermak. "It will be open and avowed support. I can assure you the next few weeks will bring announcements which will be of surprise to many persons.

"As for the possibility of an independent candidacy, that is something which should not worry us. There are two views to take. One delegation that waited on me today was of the opinion that we would benefit by an independent entering the field. Others believe we would lose some votes.

"But in any event we have nothing to worry about. The candidate who is opposing me got his peak vote on primary day."

Precinct Captains Line Up.

Several of the ward committeemen said Lyle and Albert precinct captains are already out for Cermak.

"In my ward," said Ald. Sheldon Govier [9th], "seventeen Lyle captains have already lined up behind Mr. Cermak. We find in our canvass that the workers who supported both Judge Lyle and Ald. Albert show a desire to keep up activity fighting for a change at the city hall and that party lines are going to mean nothing in April at the election."

One hundred representatives of German societies attended a meeting of the German-American campaign committee in behalf of Cermak. Ernst Buehler was elected chairman; Frank T. Huening, secretary; Walter W. L. Meyer, treasurer, and Leopold Neumann, campaign manager. The campaign committee reported that many who supported Lyle, Albert, and Schmidt in the Republican primaries have declared their intention to join the German-American Cermak organization.

Col. A. A. Sprague will open the business men's headquarters for Cermak to day at the Hotel La Salle. Within a few days Cermak headquarters will also be opened in the Ashland block.

A Republican day meeting is to be held by the Cermak managers on Monday at the Steuben club. The speakers will be Judge Henry Horner and Francis X. Busch, former president of the Chicago Bar association and former corporation counsel in the Dever administration.

Complain of Irregularities.

A casual survey of Tuesday's vote has convinced the Democratic chiefs that the voting of "stingers" in the river wards rolled up the Thompson plurality. In the apartment hotels in the residential wards complaints have been made of votes by transients and of votes cast in the names of persons who had moved. A fraud department was set up yesterday at Democratic headquarters, and a force of 200 investigators will make a canvass with a view to pruning the polling lists of "deadheads" and "stingers" at revision time.

"From indications nearly 100,000 stingers, repeaters, and deadheads voted Tuesday," was the burden of ward reports at the managerial meeting.

There were no developments on whether Coroner Herman N. Bundesen will enter as an independent mayoralty candidate. He has declared that he will withdraw his name from the "citizens' nonpartisan" ticket filed by an organization which used his name without his knowledge or consent.

At the Democratic managerial meeting some leaders reported that the city hall is expressing a hope that an independent will run.

"City hall employés have come into my office today," said Albert J. Horan, bailiff of the Municipal court, "saying that some department heads in the hall are telling their employés to ask their relatives and friends to write letters to Mr. Bundesen urging him to run."

Meanwhile Mayor Thompson left for Washington on the Capitol Limited to appear before the flood control committee of the house.

Walker Denies Message.

From New York Mayor James J. Walker telegraphed that Thompson had been the victim of a hoax on primary night, when he conversed over long distance with some one claiming to be Mayor Walker. Mr. Cermak received a wire from the mayor of New York saying:

"Did not send wire or phone to any one in Chicago election night. Am trying to learn something of New York politics and have no time to become involved in Chicago politics. Congratulations and best wishes for your success. JAMES J. WALKER."

The canvass of Tuesday's vote proceeded at such a pace yesterday that County Judge Jarecki issued orders that the teams should work a night shift in an effort to issue the proclamation of the vote on Saturday morning.

JUDGES ADOPT NEW SYSTEM IN CRIMINAL COURT

A new system of assigning criminal cases was adopted yesterday by the judges of the criminal court at their regular weekly meeting. In the future two of the judges—John Prystalski and Harry Fisher—will try only nonjury cases. This is expected to speed up trials and will leave the other seven judges free to devote their time exclusively to jury trials.

Chief Justice John P. McGoorty also reported to his associates that the county board has tentatively eliminated from its budget the appropriation for the office of public defender. The judges voted to protest to the board and ask for the reinstatement of the $26,000 appropriation.

"If the office of public defender is abolished by the county board it will be the biggest backward step taken in many years," said Judge McGoorty. "The public defender system has speeded up criminal procedure and has saved the county many times over the amount of money required to operate the office."

ANNOYS VOTERS, GETS 4 DAYS.

Frank Sider, alias Zachary, 22 years old, 2482 Blue Island avenue, was sentenced to four days in the county jail yesterday when he was arraigned before Judge Frank M. Padden in the Felony court on a charge of gun toting. Police testified they arrested him primary day annoying voters in front of 1830 West 17th street. Sider's revolver was unloaded. Sider testified he was intoxicated.

GIRL, 4, KILLED, MOTHER HURT IN AUTO ACCIDENT

Florence Nowicki, 4 years old, was killed and her mother, Mrs. Lucille Nowicki, 19 years old, was critically injured early this morning when they were struck by an automobile in front of their home at 1417 Milwaukee avenue. Mrs. Nowicki and her daughter were returning to their home from a visit with friends when the car of Denis Ryll, 20 years old, 3915 North Kilbourn avenue, crashed into them.

This death and two others increased the 1931 motor toll for Cook county to 208. The other victims:

Mrs. Anna Pawley, 37 years old, 5618 North Kimball avenue. Died this morning in the Belmont hospital of injuries suffered early yesterday in a collision between a car driven by her husband, Robert, and one operated by Joseph Dahlstrom, 4423 Sheridan road, at Kimball avenue and Peterson road.

Mrs. Katherine Cunningham, 48 years old, 7258 South Artesian avenue. Killed when struck by the automobile of Donald Thomas, 2201 West 119th place, at Western avenue and 73d street.

Samuel Eisenberg, 41 years old, 3303 Palmer street, was seriously injured yesterday when his truck skidded on a narrow viaduct in the Waukegan road near Techny and plunged 40 feet down an embankment. He suffered a fractured skull and internal injuries. Four other accidents occurred on the narrow bridge during the day.

fish

...FRESH FROM THE SEA

At Harding's you can enjoy just wonderful fish, prepared in the Eastern Seaboard style. Direct from the Boston Fish Pier they come via fast express. Drop in for a tasty fish dinner today.

Harding's

JUST WONDERFUL FISH

Advertise in The Tribune

Here is Mrs. Borden, wearing the latest thing in Eskimo *parkas*—the beaded white reindeer-skin in which she stalked polar bear and arctic walrus up north of Siberia and Alaska. In her *modern* bungalow atop the Ambassador Hotel she's a slim little figure in Parisian frocks or smart English tweeds—with a face as soft and unweathered as though it never knew exploring hardships.

"There is no other coffee* with such flavor and fragrance," says

Mrs. John Borden

Society sportswoman ...writer... explorer

who enjoys adventuring with her husband, and who loves to share her experiences in gay after-dinner chats over fragrant cups of Manor House, or in lively stories from her own pen. Remember her popular book, "The Cruise of the Northern Light," describing that daring Borden Field Museum Arctic Expedition to the top of the map where never white woman had ventured before?

Everything that young Mrs. Borden does is a gay adventure... everything except the coffee with which she tops off each event. For, when it comes to coffee, she's all through adventuring—she serves only Manor House, the blend that is virtually standard among Chicago's society hostesses.

"Whether at the formal dinner or in the open air after a hunt," declares Mrs. Borden, "Manor House flavor is just right—fresh as an October dawn over a duck pond.

"This unusual combination of freshness with richness is why Manor House seems to me the perfect coffee for all occasions... after dinner, for breakfast, just before going to bed."

So many of these women who are internationally famed for their hospitality say that nothing is more important to the success of their dinners than the coffee. Since coffee has the power to perfect or mar the entire meal, they trust the final impression to no other but McLaughlin's Manor House.

Tune in W-G-N every Sunday night, 7 to 8 o'clock, for the Manor House Dramatizations of the Grand Operas with stars singing the principal arias.

McLaughlin's

*MANOR HOUSE COFFEE

Vacuum packed—always fresh

An old Clock in the Manner of Chippendale

To some, the shaft of sunlight across the breakfast table, hunger at mid-day, the approach of the sandman, amply indicate the flight of time. To others, the tiny watch or the tall and cheerful counter of seconds is utterly essential. But, if one really loves clocks, from the tall fellows of 1700 to the Banjo affairs of 1800... and other lovely things of bygone days... one should read the Antiques and Interior Decorations Section of The Sun. Shop keepers, manufacturers, collectors and hundreds of thousands of interesting persons enjoy its authentic and fascinating news every Saturday.

Made by John Holmes, 1770

The Sun

The Newspaper of Distinction in its Readers, its News and its Advertising

NEW YORK

Subscription Coupon

The Sun, New York, Dept. C

Gentlemen: I am enclosing check for $1.50 for one year's special subscription to the Saturday Edition of The Sun, containing Antiques and Interior Decorations Department, beginning February 28th, when the Annual Spring Section will be published in connection with the Third International Antiques Exposition to be held at Grand Central Palace, New York City, February 27th to March 27th, 1931.

Name .....

Street and Number .....

City and State .....

HOOVER NAMES JOHN P. BARNES FEDERAL JUDGE

Czarnecki Is Reappointed Customs Collector.

[Chicago Tribune Press Service.]

Washington, D. C., Feb. 26.—[Special.]—President Hoover sent to the senate today four nominations for Illinois federal positions. The President accepted recommendations agreed upon earlier in the day by Senators Charles S. Deneen and Otis F. Glenn [Rep., Ill.]

ANTHONY CZARNECKI.

Under the agreement Senator Deneen, who is to retire from the senate next week, obtained two of the four places. Senator Glenn, who after March 4 will be the only Republican senator from Illinois, not only named the other two, but will be able to control later on appointments for half a dozen other positions, which have been a subject of controversy with Senator Deneen.

These Are Four Named.

The four appointments made today by the President were the following:

John P. Barnes of Chicago, for one of the two newly created judgeships in the northern district of Illinois.

Anthony Czarnecki, for reappointment as collector of customs at Chicago.

Frank P. Lemon, for United States district attorney in the southern or Springfield district, succeeding Walter M. Provine.

Arthur M. Burke of Champaign for United States marshal in the eastern district to succeed Arthur M. Clark.

Senator Deneen obtained the reappointment of Mr. Czarnecki and also was responsible for the selection of Mr. Lemon.

Glenn Chooses Barnes.

Senator Glenn chose Mr. Barnes, a former law partner, and also named Mr. Burke, who will supplant Mr. Clark, a Deneen appointee. Mr. Barnes is 50 years old and a graduate of Geneva college, Pa., and the University of Michigan. He has practiced in Chicago since 1907. From 1915 to 1919 he was associated with the law firm headed by Senator Deneen and in 1929 and 1921 and again from 1926 to 1929 was with the firm with which Senator Glenn has been connected. For the last year Mr. Barnes has practiced alone.

While Senator Glenn expects to control other Illinois appointments he agreed that Harold G. Baker, United States district attorney for the eastern district, should remain in his post until this summer or fall. Mr. Baker was backed by Senator Deneen for reappointment. Paul Jones of Danville, who is Senator Glenn's choice for the post, will be recommended by him for appointment at that time.

Delay Filling Page Vacancy.

It was stated that, although Senators Deneen and Glenn some time ago recommended the appointment of United States District Judge James H. Wilkerson of Chicago for the Page vacancy on the United States Circuit Court of Appeals, there is no likelihood that the President will make an appointment before next fall. The reason is understood to be that protests have been made to the department of justice by labor interests against a railway shopmen's injunction issued by Judge Wilkerson.

Senators Deneen and Glenn were unable to reach an agreement on the Chicago postmastership, the collectorship of internal revenue at Chicago, the appraiser of customs at Chicago, the second additional federal judgeship for the northern or Chicago district, and the new judgeship for the southern or Springfield district. It is anticipated that Senator Glenn will control these appointments after congress adjourns.

The term of Arthur Lueder, postmaster at Chicago, long since has expired. The collectorship of internal revenue has been vacant since Mrs. Myrtle Tanner Blackidge, a Deneen appointee, resigned. Senator Glenn's choice for this posittion is understood to be Clarence Buck, while Senator Deneen recommended Harry Hoff. William H. Cruden, a Deneen appointee, is the present appraiser of customs. Mr. Provine, although not desiring reappointment as district attorney in the Springfield district, has had Senator Deneen's backing for the new judgeship in that district.

Naval Academy Tests.

Senator Glenn announced today that at his request the civil service commission will hold an examination for appointment to the Naval academy at Annapolis on March 14 at the postoffices in Chicago, Springfield, Carbondaye, Decatur, Waukegan, East St. Louis, Carrollton, Kewanee, Rockford, Lincoln, Mount Vernon, Oregon, Paris, Peoria, Streator, Monmouth, Rock Island, and Harrisburg. The candidates receiving the highest grades will be nominated by Senator Glenn for the principal appointee and for three alternates.

That Nathan William MacChesney of Chicago will not be appointed minister to the Netherlands, as was reported recently, was indicated when President Hoover sent to the senate the nomination of L. S. Swanson of Minnesota for that post.

Heavy Earthquake Rocks Transvaal; Area Cut Off

[Chicago Tribune Press Service.]

CAPE TOWN, South Africa, Feb. 26.—An earthquake shock of considerable violence was felt last night at 10 o'clock at Northam, North Rustenburg, in the Transvaal district. The sounds from the shock resembled the passing of heavy trains. Telephone communication is cut off.

GETS O. K.

JOHN P. BARNES.
[TRIBUNE Photo.]

HOUSE CAUCUS OF G. O. P. AGAIN FOR LONGWORTH

Washington, D. C., Feb. 26.—[Special.]—Speaker Nicholas Longworth was renominated unanimously tonight in a caucus of Republican members of the new congress. Representative John Q. Tilson of Connecticut was reelected majority leader and others on the slate of the Republican regulars also were named without opposition.

The threatened controversy over rules failed to develop. Representative F. H. La Guardia [Rep., N. Y.] and members of the Wisconsin and Minnesota delegations who have been most active in urging a liberalization of rules failed to attend. Members of the Kansas delegation who have been outspoken in denunciation of the Republican house leaders because of their refusal to put through an embargo on imports of crude oil also were conspicuous by their absence.

The house in the new congress will have 218 Republicans, 216 Democrats, and one Farmer-Labor member.

Others renominated included William Tyler Page as clerk of the house, Joseph Rodgers as sergeant at arms, and Bert Kennedy as doorkeeper. Representative A. H. Vestal [Rep., Ind.] was reelected as party whip. Representative W. C. Hawley [Ore.] was chairman of the caucus.

The Illinois delegation elected Representative W. P. Holaday as member of the committee on committees and Representative Carl R. Chindblom as member of the congressional campaign committee.

Four Killed by Cave-in in Silesian Coal Mine

HINDENBURG, Silesia, Feb. 26.—(AP)—Four miners were killed today in a cave-in at the Delbrueck colliery near here.

Don't neglect your child's COUGH or COLD

TRY this milder *"counter-irritant."* Good old Musterole now made milder for babies and small children. So pleasant to use and so reliable—apply Children's Musterole freely to the affected area *once every hour for five hours.* That's the safe, sure treatment that millions of mothers and leading doctors and nurses recognize and endorse.

Musterole gets action because it is a *"counter-irritant"*—not just a salve—it penetrates and stimulates blood circulation, helps to draw out infection and pain.

That's why this famous blend of oil of mustard, camphor, menthol and other helpful ingredients brings relief naturally.

Keep full strength Musterole on hand for adults and Children's Musterole for the little tots.

CHILDREN'S MUSTEROLE
BETTER THAN A MUSTARD PLASTER
MILD

U. S. Army Doctor Lauds New Discovery

CAPTAIN C. J. HEATH, M.D.
of 1473 E. 69th Place, Chicago, 18 months' war work with A. E. F. in France.

Prescribed for Sick, Tired Out, Nervous, Sleepless Sufferers—Formula Safe for Smallest Child—Contains No Harmful Drugs.

Doctor Heath says: "I have spent many years in army and civilian work. Never before in this experience have I found a product which combines the non-injurious herbal qualities together with cod liver oil, yeast and the vegetable vitamins. I have seen thousands of sufferers loaded with the toxic poisons of constipation, hundreds of men and women along in life bowed down with the curse of rheumatism, young people with shattered nerves tossing in sleepless nights, and stomach, liver, and kidney sufferers wracked with pain unable to lead a normal, happy life.

"This new medicine, Vitaminized Vitalex, is so harmless that mothers throughout the country feed it to their children for its food value. Vitalex contains growth promoting vitamins. Notwithstanding this, Vitalex has the ability of driving out the most deep-seated toxic poison by its slow but thorough action, which removes the evil at its root. Then the above mentioned rehabilitatory vitamins and other ingredients revitalize the system and put the organs back into their normal functions.

VITALEX IN TABLET FORM
Can be conveniently carried in the pocket or purse.

NO FREE SAMPLES, BUT A FULL BOTTLE TO TEST!
Economical—WALGREEN Drug Stores

Save at Walgreen's
Just Taste it

ONE taste—and you'll say 'nothing so good for you ever before tasted so good'. More "B" Vitamin in each bar than in an ordinary yeast cake—but no yeast taste

24 BAR FAMILY PACKAGE 89¢

At Walgreen and Economical Stores

Save at Walgreen's

Month-End Sale

Friday and Saturday—2 Days of Extra Values at Every Walgreen Store

Prices in this End-of-the-Month Sale say "Stock Up." Thrifty shoppers will recognize instantly the advantages of doing just that. Here are values and savings on virtually all of your drug and toiletrie needs. Visit your nearest Walgreen Store today and tomorrow and SAVE even more than usual.

Cigars

Save on 10c Cigars: Rob't Burns, Van Dyck, Corina — 5 for 39¢
Box of 50.....3.69

Save on 5c Cigars: Cremo, King Bee, Ruskin — 5 for 20¢
Box of 50.....1.88

Cigarettes Carton of 4 tins 1.12 (200 cigarettes)
Chesterfields, Camels, Lucky Strikes, Old Golds.

Special! 50c Guaranteed
Tooth Brushes 29c
By far the most exceptional tooth brush value we have ever seen. Pastel colored handles. Supply the whole family.

Playing Cards
Peau-Doux, 50c Deck..... 33¢
Bath Towels, 50c Values..... 19¢
Hand Brush, Assorted Styles... 19¢
Toaster, Electric, 1.00 Val. 59¢
Prophylactic Tooth Brushes... 29¢
Alarm Clocks, 1.50 Value..... 89¢
Percolators, 4 Cup, 1.00 Value.. 79¢

Rubber Gloves
60c value, pair..... 39¢
Wash Cloths, 15c Values..... 10¢
Fountain Syringe, 1.25 Values..... 59¢
Twinplex Stropper, Black Beauty..... 2.69
Thermos Bottle, 1.25 Value, pt..... 79¢
Curling Irons, 1.00 Values..... 69¢
Men's Garters, 50c Values..... 42¢

Special! 1.00 Guaranteed
Hot Water Bottles 59c
In colors! Made in one piece of serviceable rubber. 2 quart size. In our opinion this is the greatest value ever offered.
Complete with cover, $1

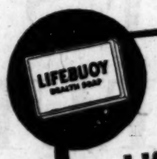

Special! Noteworthy Soap Features
Lifebuoy 10c Bar..... 5¢
Woodburys 25c Bar..... 17¢

Palmolive
Soap, 10c Bar..... 6¢
10c Lux Soap..... 7¢
25c Packers' Tar Soap..... 18¢
25c Cuticura Soap..... 19¢
Super Suds 10c Package.... 7½¢
10c Jap Rose Soap..... 7¢
10c Am. Family Flakes..... 6¢

Ice Cream
Delicious—Take Home a Brick Today
Assorted Fruit Brick
Everybody at home will enjoy this truly delicious Ice Cream Brick, being featured for this week-end. And specially priced, too! A combination of Vanilla and New York with luscious fruits.
Today, Saturday and Sunday Quart 39¢
Or You May Choose Your Favorite Brick
Palmer House Chicago — Neapolitan New York

Coty's Powder 1.00 Box . 64¢
Pond's Creams 65c Jar . 36¢
Lysol 25c Bottle . . . . . 17¢
Pepsodent Tooth Paste 50c Tube . . 29¢
Sal Hepatica 30c Package . 18¢
Mennen's Shaving Cream 50c Tube . . 29¢
Rubbing Alcohol 75c Pint 29¢
Hind's Almond Cream 50c Bottle . . . 29¢
Ovaltine 1.00 Package . . . 65¢
Shampoo Cocoanut Oil and Egg—50c Bottle . 33¢
Cascara Quinine Hill's, 30c Size 18¢
Java Rice Face Powder 50c Box . . 37¢
Konjola 1.25 Bottle . . . . 98¢

Jad Salts 85c Pkg. . . 51¢
S. S. S. 1.10 bottle . . . 98¢
Dr. Scholl's Zino-Pads . . . 33¢
Nurito For Neuritis . . . 93¢
Unguentine 50c Tube . . 45¢

Christy Razors
With One Blade An Unusual Value 7¢
At this low price it will pay you to try this new type razor with the massage bar attachment.

TOILETRIES ... Specially Priced in This Month End Sale

Colgate's Tooth Paste, 25c Tube..... 16¢
Gem Blades, 35c Pkg. of 5..... 27¢
Jergen's Lotion, 50c Bottle..... 34¢
Kleenex, 50c Pkg..... 33¢
Mavis Talc, 25c Tin..... 16¢
Mulsified Shampoo, 60c Bottle..... 34¢
Kolynos Tooth Paste, 50c Tube..... 29¢
Orlis Tooth Paste, 25c Size..... 15¢
Italian Balm, "Campana," 35c Size..... 29¢
Marinello, Lettuce Cream, 1.00 Size..... 89¢
D & R Cold Cream, 60c Jar..... 36¢
Frostilla Lotion, 35c Bottle..... 26¢
Wildroot Hair Tonic, 60c Size..... 39¢
Djer-Kiss Talc, 35c Tin..... 19¢
Squibb's Tooth Paste, 40c Tube..... 28¢
Auto Strop Blades, 50c Package..... 34¢
X-Bazin, Depilatory, 50c Size..... 39¢
Peau-Doux Shaving Cream, 35c Tube..... 19¢
Pompeian Creams, 60c Jar..... 37¢
Ever-Dry, Deodorant..... 48¢

PERFUMES *Specially Low Prices Prevail in the Month End Sale*

Coty's in 5 odeurs, *1 Dram Bulk* 42¢ At All Our Stores.

6.00 Isabey Mon Seul Ami, 1 oz. Bulk..... 4.69
3.00 Houbigant Bois D'Ormant 1 oz. Orig..... 1.89
5.00 D'Orsay Duo, ½ oz. Orig..... 4.79
2.50 Gabilla Mon Cheri, or Pois de Senteur, ½ oz. orig. 1.89

Djer-Kiss Special at *1 Dram Bulk* 23¢ At All Our Stores.

At Our Perfume Shops Only

State at Randolph (Capitol Bldg.) Michigan and Jackson (Straus Bldg.) Clark and Madison (Morrison Hotel)
17 S. Washington (Opposite Field's) State at Lake Sheridan at Lawrence State at Monroe
State and Washington Rush at Oak 10 N. Michigan 1601 Orrington (Evanston)

These Prices Effective in All Chicago,
Evanston, Oak Park, Aurora, Gary, Waukegan, Kenosha Rockford, Beloit, Racine, Highland Park, Chicago Heights East Chicago, Michigan City, Hammond, South Bend, Joliet, Decatur, Bloomington and Danville Stores.

Right reserved to limit quantities

You're Always Welcome at Walgreen's

Take off that frozen look!

Here are Men's Suits and Overcoats at price reductions that can only be classed as hot bargains!

All from our regular Rogers Peet stock!

Men's Sack Suits that were $50 to $75—

$35 now!

OVERCOAT BARGAINS—

$35, $50 and $65 now!

ROGERS PEET CLOTHING

Hats - Shoes - Furnishings

ANDERSON & BROTHERS

Michigan Blvd. at Washington

PUT ETHICS ABOVE LAW IN SANITARY ATTORNEYS' CASE

Lawyers Must Testify at Disbarment Hearing.

Circuit Judge Thomas Taylor, sitting as commissioner of the Illinois Supreme court, yesterday upheld the right of the Chicago Bar association to investigate the activities of 55 lawyers for the sanitary district during the régime of Timothy J. Crowe. The judge ruled that a lawyer's conduct should be governed by the rules of morality and that therefore the respondents should testify even though they are not required to do so by law.

The Bar association charged in the disciplinary proceedings that the lawyers accepted money from the district without rendering commensurate services. During the hearing, which is in its seventh week, many of the lawyers have testified that they were willing to work for their salaries but that the district failed to provide them with work.

The question has frequently been raised as to whether this constituted a violation of the lawyer's contract and whether a third party, in this case the Bar association, had a right to make any inquiries.

Claims Privilege of Counsel.

The judge made his ruling while hearing the argument of Attorney Justus Chancellor, who had refused to permit his clients, two of the respondents, to testify. He argued that the privilege of relations between attorney and client entitled the attorneys to remain silent on the nature of the services they gave to the district.

"In this case," the judge said, "the board of trustees of the sanitary district were the representatives of the taxpayers of the district. Where a lawyer's client is tens of thousands of people, and for months and months he has no work, it becomes his duty to investigate why there is no work, and if none is forthcoming, to throw up his job."

Attorney Chancellor argued that the trustees had full power to determine the duties and compensation of their employés and that it was up to them to see that the contract was performed.

Attacks "Third Party" Action.

"The trustees and the lawyers were both satisfied," Chancellor declared, "I don't see where it is the position of a third party to bring action in this case."

Judge Taylor replied that the Supreme court is superior to the constitution on some issues. "Laws and morals are no co-extensive," he said. "A lawyer's conduct is to be governed by laws of morality and not constitutionality."

Attorney Chancellor's clients will be called upon to testify when the hearing is resumed today. Only three of the 55 defendant attorneys remain to be questioned.

CRIPPLE ENDS OWN LIFE.

Alfred Burmeister, 30 years old, who had been a cripple for years, killed himself yesterday by slashing his wrist with a razor as he sat in a wheel chair at the home of his mother Mrs. Mary Burmeister, 3642 Janssen avenue.

Hands hurt?

Chapped and red and sore?

Use

HINDS CREAM

on them today.

Hinds soothes the pain quickly —soreness disappears.

Get a bottle today.

Subscribe for the Tribune

GERMANY ACTS TO IMPORT MEAT TO FEED POOR

Would Let 50,000 Tons Enter Duty Free.

BY SIGRID SCHULTZ.

[Chicago Tribune Press Service.]

BERLIN, Feb. 26.—The farmers of Germany received a shock today when the trade committee of the reichstag adopted a Socialist motion authorizing the importation of 50,000 tons of frozen meat yearly duty free to feed the poor and jobless. The committee's vote was 11 to 8.

This decision must be confirmed in plenary session of the reichstag to become a law. Cattle breeders secured prohibition of the import of frozen meats last October, but the refusal of the Nationalists to participate in the proceedings of the reichstag enabled the Socialists to secure the narrow majority on their motion.

Unions Object to Farm Aid.

The Socialists today voiced a protest to President von Hindenburg against the Bruening cabinet's farm relief program when a delegation of trades union leaders told the president that the program should be rejected because "the aid granted the farmers must not be allowed to damage industrial exports and living conditions of the broad masses of the population." The cabinet has provided for a $62,000,000 relief fund for farmers, to be spread over a period of five years.

Theodor Leipart, chairman of the General Association of German Trade Unions, pleaded passionately in behalf of the country's 5,000,000 jobless.

"The first task must be to get them their jobs back again," he said. "Measures so far taken have been insufficient. Others, such as wage reductions, are actually damaging. Stoppage of this wage cutting policy, which has increased the number of unemployed, is one of the first presuppositions for the recovery of industry and the calming of German workers."

Asks Cut in Working Hours.

Herr Leipert also emphasized that the promised price reductions had largely failed to materialize through an increase in home consumption, one of the most important steps toward stimulating occupation. Working hours should be curtailed to 40 hours weekly, which would enable jobs for a greater part of those now idle, he urged.

President von Hindenburg assured the delegation that their views would receive the most careful consideration, and promised that everything possible would be done "to lead our people out of their sore straits."

FINDS IRELAND GETTING FAT AS 'PRODIGAL SON'

Richer Years Ahead, Says President Cosgrave.

[Chicago Tribune Press Service.]

DUBLIN, Feb. 26.—Before the establishment of the Irish Free State the most frequent argument against Irish freedom was that the Irish hadn't the ability to govern themselves and that in ten years an Irish state would become bankrupt and return to Britain hat in hand in a prodigal son act. The Irish Free State is now nine years old and has no desire to go back to the paternal mansion. Its own home is more luxurious and its outlook sounder.

WILLIAM T. COSGRAVE.

While Britain is groaning under a burden of unemployment, disappearing trade, and political unrest, Ireland has become one of the most prosperous and most stable states in Europe, or even in the world, according to observers. She has little unemployment, her national loans are at a premium, trade is improving, and the Irish farmer has less to grumble at than other farmers.

Agricultural Economy Advantage.

The reasons for all this were explained today by President William T. Cosgrave in an interview here. He was disposed to take less credit than many think he is entitled to for a competent and economical government. He attributes Ireland's prosperity more or less to natural advantages.

The great advantage, he insists, is her agricultural economy. Instead of growing grain to feed her people and her animals, as Eamon De Vglera and his Fianna Fail party urge, Ireland has concentrated on producing first grade cattle, swine, and sheep, and on butter and dairy products. For these she has an inexhaustible market at her doors in Britain and is now reaping the profit from a combination of high prices in this market and the world slump in grain.

"The Irish farmer," President Cosgrave said, "is in a particularly strong position. It is true that the prices of fat stock and dairy products have declined, but they are only down ten per cent, while the price of cereals, used for feeding both man and beast, are down fifteen to thirty per cent. The result is that the farmer has a wider spread between the price he pays for his raw materials and what he gets for his finished products.

Jobless Total Reduced.

"Our system of selective protection has added to the number of men and women employed in industry. In 1922 we had 240,000 persons registered as entitled to unemployment benefit. Today we have 280,000, which shows that Irish manufacturing industry is employing 40,000 more people than it was eight years ago.

"We have 85,000 officially unemployed, but about 6,000 of them are army and police pensioners."

TODAY ONLY!

Sale

Men's Suits and Overcoats

Final clean-up Sale! All broken lines of our men's suits and overcoats. 340 garments only.

Sizes 34 to 42. Former prices: *$45, $55, $65 and $85*

Friday Only

$29.75

Included in this assortment are many young men's two trouser suits; sizes 33 to 38

No Alterations, Refunds or Exchanges

ALL SALES FINAL

Men's Knickers

92 pairs men's wool knickers; values up to $14.00. Now, $5.95

A STARR BEST

Randolph and Wabash ··· CHICAGO

FINE CLOTHES for MEN and BOYS

CARSON PIRIE SCOTT & Co

Black
Brown
Green
Red
Navy

Calfskin Handbags

$2.95

Bags of every description for every occasion—bags that are large, bags that are small—bags that are of calfskin and of patent leather. They feature the newest details usually found only in expensive bags.

First Floor, South, State.

Red Patent Leather for the Navy or Black Costume, $2.95

Glace Gloves

In Lighter Colors

$1.95

A very low price for gloves of this quality. One clasp gloves—a mannish fashion smart women are wearing to contrast with the feminine frock. They come in white, beige, tan, sand, $1.95 pair.

Washable capeskin gloves in one clasp and slip-on styles, $1.95 pair.

First Floor, North, State.

Handkerchiefs

15 Designs

25c Each

The linen is as fine as you would expect to find in handkerchiefs at two or three times the price. They come in three toned prints—a clever and easy way to carry out your color scheme.

First Floor, North, State.

Silk Hosiery

Picot-Top Chiffon Or Service Weight

$1 Pair

Exceptional values in picot-top chiffon or silk-to-top service weight silk hosiery. Both qualities boast of being full-fashioned with reinforcements at the toe, heel and sole for greater service. In the favored colors.

First Floor, North, State.

MARSHALL FIELD & COMPANY

Last Two Days of the

FEBRUARY SALES AND SELLINGS

SHOES

FURNITURE

Kitchen Furniture — Nursery Furniture — Fur Coats

Domestic and European Rugs — Oriental Art Objects

Drapery and Upholstery Fabrics — Frames and Framing

Gloves — Silk Hosiery — Men's Boxed Black Silk Hose

Jersey Silk and Rayon Undergarments — Infants' Apparel

Men's Sports Apparel — Men's White Shirts

Men's Overcoats and Suits

Also in Both Suburban Stores Except:

Rugs — Men's Sports Apparel — Fur Coats

Stevens Signs of Spring

Fine Fabric Gloves

FROM KAYSER

Special $1

FIRST FLOOR

Made to sell regularly for $1.50 to $2.

Only two of the many charming styles are pictured. You'll like them all, as well as their soft spring tones of

ARAB, BEIGE, MOCHA, JAVA, DOESKIN, GREY

Note their long wide cuffs.

Add These to any frock

Specials!

$2.25

LACE SETS and LACE VESTS, $2.25 and $3.

$2.50

GUIMPES . . . COLLARS and CUFF SETS . . . hand-fagoted, $1.75 to $2.50.

$2.25

HANDKERCHIEF LINEN SETS with Irish Crochet, $3.

PIQUE VESTS and PIQUE SETS, $2.25 and $3.

and tempting selections in other Sets, Vests, and Guimpes, $3 to $12.50.

FIRST FLOOR

CHAS·A·STEVENS·&·BROS

Store Hours, 9:30 to 6.

IOWANS THINK CHICAGO OUGHT TO CLEAN HOUSE

University Inquiry Has Cross-Currents.

BY PHILIP KINSLEY.
[Chicago Tribune Press Service.]

Des Moines, Ia., Feb. 26.—[Special.]—Can any good thing come out of Chicago?

The Iowa legislature seems to have strong doubts on this subject, for a spirited attack was made on the state university investigating committee today on the ground that they had hired a Chicago private detective to aid them in ferreting out conditions at Iowa City at a rate of $25 a day and expenses.

The recent Chicago election and the front page news about Al Capone have not served to calm the suspicions of the corn belt law makers. Their own troubles seem small in comparison. They read stories of millions squandered and then turn to worrying about whether some one at the university used a can of paint illegally.

Fair Bill Coming Up.

The clouds passed over today and judgment on the committee's wisdom in going to Chicago for help was postponed until after the ten days recess which begins tomorrow. A bill will come up later also for a $75,000 appropriation for the Chicago fair. There is some cloak room gossip to the effect that unless Chicago cleans house politically that this amount may not be appropriated.

The university investigation, which was devoted today to an inquiry as to the use of materials and labor paid for by the state on private projects of university favorites, is creating strong political undercurrents which will become more definitely fixed in a few weeks. Back of the inquiry is said to be a group of influential alumni who are dissatisfied with the administration of President Walter A. Jessup. The athletic slush fund scandal, and his part in it, furnished the lever for action. This is to be taken up soon by the committee, although it is a dead issue and its only effect can be the picture of it presents of the president.

Two New Probers.

Gov. Dan Turner, who sent a message to the legislature asking for this investigation, after Verne Marshall, Cedar Rapids newspaper publisher, had attacked the university administration in a series of sensational articles, is rapidly gaining full control of the board of education. He appointed two new members today, Frank Miles, Des Moines Democrat and editor of the Iowa Legionaire, and Max Hueschen, a Republican newspaper publisher.

The other two members are to be appointed.

Mexican Employes Give Day's Pay for Economy

MEXICO CITY, Feb. 26.—(AP)—Employés of the federal District courts have agreed to give one day's salary a month toward economizing in the cost of the district's public services.

PLAYER DETAILS FATAL QUARREL IN BRIDGE GAME

Opponents of Bennetts Witness at Trial.

Kansas City, Mo., Feb. 26.—(AP)—Charles Hofman, a participant in the game, related at the murder trial of Mrs. Myrtle Bennett today how a contract bridge bid of four spades, doubled and lost, caused a quarrel which ended in the fatal shooting of John G. Bennett, in the couple's fashionable apartment here Sept. 29, 1929.

Hofman was the first witness called by Prosecutor James R. Page to offer testimony which Page told the jury would prove Mrs. Bennett deliberately shot her husband as he was leaving home angered by the card game controversy.

The witness, admittedly a friend of the weeping defendant, told his version of Bennett's death immediately after former Senator James A. Reed, defense attorney, declared to the jury that the shooting was wholly accidental.

Finds Bennett Wounded.

Hofman's story began with the card game and led up to a description of how he rushed into Bennett's den at the sound of shots to discover Mrs. Bennett kneeling beside her husband, who was dying from two bullet wounds.

The bridge game, interrupted by bickering between the Bennetts as they began to lose, ended when Bennett failed to make a four spade bid, Hofman testified. Hofman and his wife were the opponents.

Bennett answered his wife's accusation that he was a "bum bridge player" by grasping her arm and slapping her several times, the witness said. He testified Mrs. Bennett was in the throes of hysteria after she was struck.

Said He Was Leaving.

"Mrs. Bennett said, 'No one but a cur would strike his wife in the presence of company.' Then Bennett said he was going to leave. He was running back and forth gathering up his belongings," Hofman testified.

The witness said he and Mrs. Hofman attempted to patch up the quarrel, but were rebuffed by Bennett. Hofman related he stepped into the bathroom and saw Mrs. Bennett with a gun in her hand.

"'My God, Myrtle,' I said, 'what are you going to do?' I don't recall what she said. She dashed me aside and I heard two pistol shots. I was horrified."

SINGER ACCEPTS $5,000 AND DROPS HILLISON SUITS

(Picture on back page.)

Mrs. Mona Roth, former cabaret singer, 4627 Drexel avenue, yesterday accepted a settlement of $5,000 and dismissed her two suits against Moe Hillison, wealthy head of the Hillison & Etten Printing company. One of the suits, asking damages of $75,000 for false arrest, was on trial before Superior Judge Stanton. The other suit, for breach of promise, was pending.

During the two days in court Mrs. Roth charged that Hillison had her arrested on a charge of attempted extortion in an effort to intimidate her and prevent the filing of the $250,000 breach of promise action. In the latter suit she alleged that Hillison courted her for 12 years, paying her $500 a month for her support during that period. Mrs. Roth's attorney was Victor Frohlich.

TWO ARE HUNTED FOR KIDNAPING OF WEALTHY MAN

(Picture on back page.)

State's attorney's detectives yesterday were searching for Joe Fiore, alleged Capone henchman, and Ted Virgilio, who are believed to be two of the three men who on Tuesday evening kidnaped Harry Kaplan, wealthy retired cigar manufacturer, as he was returning to his home, 1659 South Harding avenue, and held him throughout the night for $10,000 ransom.

Assistant State's Attorney Nat Russell questioned Kaplan yesterday and showed him photographs of various criminals. The prosecutor later announced the search for Fiore.

Kaplan was unable to tell the prosecutor whether the kidnaping had any connection with the fact that he was scheduled to appear yesterday morning against two men and two women who are accused of robbing him of $795. This case is scheduled to come up for hearing this morning.

Sudden change to COMPLEXION BEAUTY *Amazed her Friends*

BUT she never told them why. For years her skin was dull and sallow. Pimples, blotches and blemishes caused by constipation marred her chance of beauty. But not any more.

Tiny calcium wafers worked their wonders for her. Gentle internal cleansers—they quickly help to remove the *cause:* intestinal stasis and poisonous wastes that dull the eye, blotch the skin and stupefy the mind and personality.

Try This Five Day Test

A few days' use of Stuart's Calcium Wafers will often work a wondrous change: soft, silken skin clear and free from faults! Bright, sparkling eyes! Alert and vigorous in mind and body! No wonder that so many thousands of people find that an occasional sugar-coated Calcium Wafer (Stuart's) is all the tonic that they need.

Get a 10c purse-size box today.

At All Drug Stores: 10c or 60c sizes

STUART'S CALCIUM WAFERS

ONLY 2 MORE DAYS

TO TAKE ADVANTAGE OF CHICAGO'S GREATEST SHOE SALE!

BOSTONIAN OXFORDS

Reduced to

$5.85

Including New Spring Oxfords

OTHER BOSTONIANS $6.85, $7.85, $8.85 $9.85

THE HUB
HENRY C. LYTTON & SONS
Jain Block Clothes

State and Jackson CHICAGO · Orrington and Church EVANSTON · Broadway and Fifth GARY · Marion and Lake OAK PARK

State Street Store Open Saturday Until 9 P. M.

Liggett's AMERICA'S GREATEST DRUG STORES

Stock up *Now* on these Household Necessities and *Save* Money!

These Prices Effective in Chicago and Evanston Stores Only

3 DAY Month-End SALE

RELIABLE STANDARD REMEDIES

1.20 Size SAL HEPATICA 73c

1.00 Size NUJOL Pint 57c

SIZE		SIZE	
1.00 Agarol	86c	1.50 Anusol Suppositories	92c
40c Castoria	23c	60c Tyree's Powder	36c
1.35 Gude's Pepto Mangan	82c	1.35 Pierce's Remedies	84c
1.50 Maltine	89c	35c Gets-It, *Corn Remedy*	23c
1.00 Ovoferrin	72c	**1.25 Absorbine Jr.**	**83c**
85c Kruschen Salts	**59c**	1.50 Liquid Peptonoids and Creosote	1.09
60c Caldwell's Syrup Pepsin	39c	75c Eno's Salts	49c
60c California Syrup of Figs	36c	Citrocarbonate, *4 ounces*	69c
1.00 Psylla *(Battle Creek)*	69c	60c Zemo	39c
85c Jad Salts	51c	**Germicidal & Prophylactic**	
1.50 Petrolagar	**89c**	SIZE	
25c Feen-A-Mint	15c	1.25 Glyco Thymoline	79c
70c Freezone for Corns	23c	1.00 Lysol	66c
70c Sloan's Liniment	43c	**1.00 Listerine**	**64c**
60c Bisodol	39c	1.20 Astringosol	79c
60c Bromo Seltzer	**36c**	85c Alkalol	67c
1.00 H. K. Wampole's Extract of Cod Liver Oil	67c	**1.00 Lavoris**	**64c**
1.50 Fellow's Syrup Hypophosphites	98c	1.00 Mercitan Lotion	73c
Eskay's Neurophosphates	1.39	25c CN Disinfectant	19c
1.00 Adlerika	71c		

THURSDAY, FRIDAY and SATURDAY

Pills & Tablets

SIZE	
25c Cascarets	17c
30c Edward's Olive Tablets	19c
60c McCoy's Tablets	39c
75c Doan's Pills	43c
75c Bell-ans Tablets	**44c**
60c Pape's Diapepsin Tabs.	39c
40c Pyramidon *(Brand of Amidopyrines 5 gr., 10's)*	33c
50c Midol Tablets	37c
25c Beecham's Pills	16c
Lapactic Pills, 100's	26c
1.00 Ironized Yeast	**69c**
1.25 Veracolate Tablets	81c
1.00 Marmola Tablets	67c
50c Yeastfoam Tablets	34c
25c Carter's Liver Pills	15c

35c Size VICK'S VAPO RUB 21c

Coughs & Colds

SIZE	
1.20 Scott's Emulsion	67c
30c Hill's Cascara Quinine	18c
60c Pertussin	37c
30c Grove's L. B. Q. Tablets	**17c**
30c Kondon's Catarrh Jelly	21c
60c Rem	39c
75c Baume Bengue	**44c**
65c Pinex	41c
35c Pape's Cold Comp.	23c
35c Piso's *(for coughs)*	23c

For the Hair

SIZE	
1.50 Kolor-Bak	98c
60c Hennafoam Shampoo	36c
40c Vaseline Hair Tonic	31c
75c Glover's Mange Med.	43c
1.00 Lucky Tiger Hair Tonic	**63c**
1.50 Goldman's Hair Restorer	99c
1.10 Wildroot Hair Tonic	69c
1.00 Danderine Hair Tonic	**60c**
60c Mulsified Cocoanut Oil Shampoo	34c
50c Newbro's Herpicide	36c
1.00 Westphal's Auxiliator	69c

FOODS

Horlick's Malted Milk *(16 ounces)*	68c
1.00 Ovaltine	65c
Robinson's Barley *(pound)*	37c

SICKROOM SUPPLIES ATTRACTIVE PRICES

Puretest and Rexall Standard Remedies	
Analgesic Balm	25c & 35c
Bronchial Tablets	20c
Boric Acid Solution, *4 ounces*	20c
Camphorated Oil, *4 ounces*	40c
Cod Liver Oil, Norwegian, *pint*	89c
Compound Mustard Ointment	25c & 50c
Catarrh Jelly	25c & 50c
Cold Tablets	25c & 50c
Cod Liver Oil Emulsion	89c
Catarrh Spray, *4 ounces*	50c
Cherry Bark Cough Syrup	25c & 50c
Vapure, *inhalant for head colds*	50c & 1.00
Mercurochrome, ½ *oz. bottle*	25c
Tincture Iodine, *and glass rod*	25c
Children's Cough and Croup Syrup	35c
Dobell's Solution, *pint*	35c
Epsom Salt, *1 pound tin*	25c
Glycerin, *3 ounce bottle*	25c
Glycerin and Rose Water, *4 oz.*	25c
Laxative Salt *(effervescent)*	50c
Mi-31 Antiseptic Solution, *mouth wash and gargle, pint*	59c
Mineral Oil, Russian type, *pint*	79c
Maltoleum *(our best tonic)*	1.00
Mentholine Balm	25c & 50c
Orderlies, *pleasant laxative*	25c & 50c
Riker-Dymons, *antiseptic throat pastilles*	25c
Rubbing Alcohol, *pint*	59c
Rexillana, *effective cough remedy*	50c
Chloroform Throat Lozenges	25c

Prescription Dept.	
Viosterol, 5CC, *Winthrop*	89c
Viosterol, 50CC, *Winthrop*	4.45
Liver Extract, *Lilly's*	5.50
Liver Extract, *Armour's*	4.89
Efedron Nasal Jelly, *Hart's*	69c
Ephedrine Inhalant, *Lilly*	1.19
Ephedrine Atomizer Outfit *Swan-Meyers*	1.45
Diatussin, *for whooping cough*	1.65
Rubber Goods	
Roxbury Fountain Syringe or Water Bottle, *2 quart*	59c
Symbol Fountain Syringe or Water Bottle, *2 quart*	98c
Kantleek Water Bottle, *2 quart*	2.00
Kantleek Fountain Syringe, *2 quart*	2.25
Kantleek Baby Water Bottle	1.00
Kantleek Infant Syringe	50c & 75c
Kantleek Ear and Ulcer Syringe	30c & 50c
Star Rubber Sheeting, *1 yard square*	75c & 1.00
Household Rubber Apron	25c
Symbol Ice Caps, *6 inch*	60c
Miscellaneous Needs	
Clinical Thermometers	98c to 2.00
Enamel Bed Pans	1.75 & 2.10
Firstaid Sterile Gauze, *(5 yard package)*	39c
Firstaid Adhesive Plaster, *(1 inch x 5 yards)*	29c
Vim-Ray Therapeutic Lamp	3.95
Irrigator *(white enamel, 2 quart, with handle)*	1.00
Nappettes *(sanitary napkin)*	29c, 3 for 75c
Hospital Cotton *(Eli Brand)*, lb.	35c
Atomizers	75c to 2.50
Comfort Electric Heating Pad	
3 heat control. Soothes, comforts and relieves pain	3.59

When LIFE - *literally* is in the balance

MORE than drugs are weighed in the pharmacist's balance. Sometimes they measure the difference between life and death. When your prescription is prepared there must be no deviation from your doctor's orders. When it is filled at Liggett's there *is* none. *It is compounded exactly in accordance with your physician's instructions.*

Here at Liggett's, accuracy and safety are guarded by every possible precaution. Prescriptions are compounded and rechecked only by licensed pharmacists. All drugs and pharmaceuticals are standard, fresh, and potent as they should be, and as the doctor expects them.

Right now our prescription business is the largest in our history. It is a splendid tribute by the physicians of the country to our rigid rules and ethical practice.

An Added Protection

In the Liggett stores, these precautionary measures for the public health are carried beyond the prescription department. At the fountain, all cold drinks are served in clean, crisp, individual Dixie Cups. It is a considerable extra expense to us, but it means added safety and cleanliness for you.

"Puretest" and "Rexall" Products

Our own factories supply us with the finest of standard remedies, toilet needs, rubber goods, etc. We especially recommend "Puretest" and "Rexall" products for their purity and quality.

Safety, Quality—and Value

All goods at Liggett's are priced as reasonably as is consistent with fair and just business conduct. There is no other drug business so competent to give you unquestioned safety with utmost value.

We consider no transaction complete unless you are entirely satisfied.

The Former Buck & Rayner and MacLean Drug Stores

THE Rexall Stores Liggett's & Owl AMERICA'S GREATEST DRUG STORES

Nearly 700 Money-Saving Stores From "Coast-to-Coast"

Piano Accordions

OPEN NITES TILL TEN

While They Last

at $39

—25 Keys

Pay Only $2 a Week

Special Sale	SLIGHTLY USED INSTRUMENTS
$90 Saxophones—Now	$39
$69 Tenor Banjo—Now	$17
$49 Hawaiian Guitar—Now	$11
$79 Drum Outfits—Now	$39

WURLITZER

329 S. Wabash

OPEN Till 9 P. M.

Call for Sight Test

There Is No Charge

At Schulte's skilled optometrists, private test rooms and scientific instrument equipment are at your service. Tests tell definitely if vision is normal or if headaches or nervousness are caused by delicate muscles being strained while seeing. Glasses are never advised unless need is clearly shown and satisfactory results can be guaranteed.

Sixty Modern Styles at $5 to $30

Schulte

17 W. Madison 133 W. Madison 136 N. State 139 S. State 118 S Dearborn

SELL N. Y. WORLD TO A SYNDICATE FOR $5,000,000

Pulitzers Set Aside Half Million for Employes.

New York, Feb. 27 [Friday].—(AP)—The New York World newspapers were sold to the Scripps-Howard syndicate early today for $5,000,000.

The contract was signed by the three Pulitzer brothers, publishers of the Morning World, the Evening World, and the Sunday World, and by Roy W. Howard, chairman of the board of Scripps-Howard. The purchase goes into effect with the first edition of the Evening World today.

The sale was made possible by the decision of Surrogate James Foley at midnight, ruling that the newspapers properly could be disposed of under the terms of the will of Joseph Pulitzer.

Roy W. Howard issued the following statement:

"The thought uppermost in the minds of our associates, Robert P. Scripps and myself is that the consolidation means not the death of the New York World but its rebirth."

Pulitzers Say Good-By.

The Pulitzer brothers issued this statement:

"The World, the Evening World, and the Sunday World have been sold to the Scripps-Howard interests, owners of the New York Telegram.

"The three papers will be merged with the New York Telegram under the title of the New York World-Telegram.

"It is the intention of the trustees of the newspaper trust to set aside from the proceeds of the sale the sum of $500,000 to be distributed among employés under the terms of a plan to be announced later.

"The trustees of the newspapers to whom Joseph Pulitzer intrusted the duties of carrying on the institution which he had founded made every possible effort to avoid a sale of the World newspapers, but economic conditions have proved inexorable.

45 Years a Newspaper.

"Had the World been nothing more than a commercial enterprise the sale might possibly have been undertaken years before. It has now become compulsory. But its publication continued year after year with heavy losses.

"For forty-five years it has done its duty as it saw its duty without fear or favor, without private propaganda or special privilege.

"To its army of readers the World under its present management says 'Good-by.' They have shown a great faith in the World prosperity and adversity.

"To ignore that faith by transferring it to other ownership would seem to be a poor return if any other choice were open.

Spirit of New Owners.

"The trustees cannot pretend that it is anything but a painful duty to pass the World newspapers into other hands. But there is a fortunate mitigation in the spirit of the new ownership which is thoroughly hospitable to the World's tradition.

"May it carry on that tradition with the fullest measure of public service and success."

The sale was consummated in the offices of the Pulitzers' attorney, John G. Jackson, in Wall street, following a conference at which the brothers and Mr. Howard were present. The contract, as drawn up several days ago, provides for a down payment of $500,000, another $500,000 within 90 days, $2,000,000 in notes, and the final $2,000,000 contingent upon the profits of the future.

KILLS HIMSELF WITH GUN.

Michael Okonski, 51 years old, 2230 North Claire avenue, apparently despondent because he had no job, shot and killed himself [illegible] in a vacant lot near Belden [illegible] pending.

PASTOR WILL CARRY CONTEMPT CASE FIGHT TO SUPREME COURT

Minneapolis, Minn., Feb. 26.—[Special.]—Passing of sentence on a Minneapolis Lutheran minister for refusing to divulge the substance of a "confessional" in a divorce hearing yesterday, was delayed today by District Judge Paul W. Guilford after hearing arguments behind closed doors.

The Rev. Emil Swenson, pastor of Bethlehem Evangelical Lutheran church, who was cited for contempt when he refused to testify to the conversation, made known his intention of carrying the matter to the state Supreme court.

Mr. Swenson refused to divulge a conversation with a defendant in a divorce action, maintaining it was a "confession."

Judge Guilford passed the case until tomorrow when further citations of previous cases will be heard. Paul J. Thompson, attorney for the Minneapolis Ministers' federation, which is apparently backing Mr. Swenson's stand, will look up the citations.

BILL TO REPEAL 'GAG' LAW WILL AWAIT DECISION

Minneapolis, Minn., Feb. 26.—[Special.]—Final action of the bill to repeal the Minnesota newspaper "gag" law is being held up in the state senate pending outcome of the appeal against the law before the Supreme court.

Senator George H. Lommen, author of the "gag" law in 1925, now fighting strongly for its repeal, revealed today that he had agreed to let the measure lie in committee in anticipation of a speedy decision by the United States court.

Lommen declared if the decision failed to materialize in a few days he would force the bill out of the legislative committee where it has reposed since the house of representatives passed it two weeks ago. He predicted that a strong fight would be made against the repeal measure and said that the outcome was still doubtful.

The appeal before the Supreme court is that of the Minneapolis Saturday Press, one of two publications suppressed under the statute, which was intended by its author to close newspapers consistently printing "malicious, defamatory, and scandalous" matter. Criticism of the measure is based on the contention that operation of the law, enforced by injunction, could be used to stop the operations of nearly any newspaper.

BOOTLEGGER IS SLAIN BY LONE GUNMAN IN GARY

Sam Rosso, 35 years old, reputed bootlegger, was shot and killed yesterday afternoon in front of the soft drink parlor of Joseph Sannicola, 1643 Jefferson street, Gary. The killer fired six bullets into the body of Rosso before the latter could draw the pistol he carried.

The only witness, Joseph Cost, 1500 Adams street, Gary, said the slayer escaped on foot. Sannicola, who said that he ran out to find Rosso dead after the shooting occurred, was held by the police. Rosso, who was formerly Sannicola's bartender, was arrested as a murder suspect about a year ago, but was freed.

Husband's Electrical Genius Curbed by Court

John A. Weber was enjoined yesterday from disturbing his wife, Mrs. Stella Weber, 5435 South California avenue. Mrs. Weber told Superior Judge Desort that her husband was an electrician and that he rigged up a device by which he could ring the three door bells and two telephones in her home at the same time. Mrs. Weber has a suit for separate maintenance pending.

HOUSEWIVES AID JOBLESS—LAUNCH SPRING CLEANING

Sally Gets Many Offers of Work in Homes.

Many housewives accepted Sally Joy Brown's suggestion yesterday to greet the spring weather by getting out the broom and mop and getting in calcimin-ers, plasterers, cleaning women and others to help give the house a spring cleaning.

Sally Joy Brown of THE TRIBUNE aids persons who are unemployed by turning over to the Illinois Free Employment service, 116 North Dearborn street, all jobs offered by readers of THE TRIBUNE.

In addition to many offers for calcimining, Mrs. A. C., in the 1500 block on Estes avenue, asked for a man to wash her walls and windows. Mrs. M. H., in the 1300 block on North Dearborn street, is to have some plastering done.

A. P., in the 2200 block on North Avers avenue, will have enough work to be done to keep a plasterer busy two or three days. J. Y., in the 4600 block on Malden street, wanted a woman to wash windows and woodwork.

A loop shop asked for a saleslady, indicating an upward trend in spring business for the store.

Among the letters from unemployed persons received by Sally yesterday were a letter from Mrs. A. W. B., who has to pay $12 a week to support three little daughters in a home; a letter from Mrs. W. S., pleading for a job for her husband, and one from a 17 year old boy, A. W.

Mrs. W. S. wrote in part: "I am asking for something for my husband. He is a very handy man, does good plastering work and nice cement work and can do carpenter work. In fact, he can do almost anything. We have two small children and owe five months' rent, owe my milkman $21.48 and light and gas bills, and I don't know what to do any more. My husband is an ex-service man. He was promised work by April but I don't know how we'll hold out until that time."

GOOD FELLOWS!

If you alone or you and your associates wish to help a hungry family through the winter, fill out the blanks below and mail to "The Good Fellow," The Tribune, Chicago:

Your Name.....

Your Address.....

In what locality, city and state, Chicago or suburb:

.....

If you wish to donate monthly, please state amount:

.....

JAIL PRISONER IS CO-RESPONDENT IN DIVORCE CASE

Miles D. Packard of Detroit, at present in the county jail awaiting trial on a charge of forgery, became a figure yesterday in the Patchen divorce case. He was named co-respondent in a supplemental cross-bill for divorce filed by Gordon Patchen, a district manager for the Standard Oil company, against his estranged wife, Mrs. Barbara Patchen, 558 Provident street, Winnetka.

Patchen's new bill charges infidelity and amends his first cross-bill filed a year ago, in which he accused his wife of cruelty. Mrs. Patchen originally sued for separate maintenance. According to Attorney Lloyd Faxon, representing Patchen, Packard was arrested at the instigation of Mrs. Patchen when he forged her name to a check after a quarrel.

Foes Defeat MacDonald on Trades Dispute Bill

[Chicago Tribune Press Service.]

LONDON, Feb. 26.—Wrecking tactics of the combined Liberal and Conservative opposition inflicted a serious blow on the Labor government's trades disputes bill tonight, when a Liberal amendment practically making a general strike illegal was carried by 37 votes to 31 before the standing committee of the house of commons. Attorney General Sir William Jowitt, during the debate, declared that the amendment would make impossible any strike however honest it might be.

GOOD FELLOWS' FUND SOARS TO NEARLY $97,000

Yesterday brought the largest total of contributions this week to THE TRIBUNE Good Fellow fund and almost topped the $97,000 mark. Gifts and pledges amounted to $717.76.

One letter expressed gratitude "for distribution of my contribution to the Good Fellow fund," while another called attention to the fact that "our subscription exceeds by a few dollars the amount of pledge established for this case," and advised the excess to be distributed "as you deem best."

A total of 305 families are being supported during the midwinter months by the fund provided by Good Fellows. This aid is tiding these families over the slack in employment. All families supported have been investigated by the United Charities, Salvation Army, Central Charities bureau (Catholic), and the Jewish Social Service bureau.

Seven Youths in Cemetery Torture Put on Probation

After a closed session in chambers Judge Francis Allegretti of Boys' court yesterday released on six months probation seven youths who had been charged with kidnaping after they had assaulted George Witthrod, a salesman, and tied him to a cross in All Saints cemetery on the night of Feb. 3. Mitigating circumstances prompted the judge to change the charges to disorderly conduct and release the youths on probation with a fine of $100 each, he said. The seven youths must report to the court each week. The fines will be held in abeyance.

He came in for *just* a shave. He went out with a *wonderful* shave! His check was 25¢.

ONE LA SALLE STREET
Corner Madison
Phone: Franklin 4145

NEW BISMARCK HOTEL
Randolph and Wells Sts.
Phone: Central 1090

PALMER HOUSE
State, Monroe & Wabash
Phone: Randolph 2608

TERMINAL BARBER SHOPS
Where the Promise is Performed

Don't Endure Slipping
FALSE TEETH

Do your false teeth drop or slip when you talk, eat, laugh or sneeze? Don't be annoyed and embarrassed a minute longer. Fasteeth, a new powder to sprinkle on your plates, holds teeth firm. Gives feeling of security and comfort. No gummy, gooey, pasty taste or feeling. Get Fasteeth today at Walgreen's or any other drug store.

Fasteeth Co., Binghamton, N. Y.

for COUGHS
Genuine FOLEY'S HONEY and TAR COMPOUND
The Reliable Family COUGH SYRUP
OVER 100 MILLION BOTTLES USED

• ALL ROADS LEAD TO MAXWELL HOUSE

Of course you would like to secure all possible enjoyment from each cup of coffee.

But how can you know which brand to buy—which coffee delivers the finest flavor?

Some people decide by experiment, some by logic.

The experimenters make up their minds by the long and arduous route of trying all the coffees; the logicians, by reasoning that the blend chosen by the most people must have the finest flavor.

Both roads lead to Maxwell House!

GOOD TO THE LAST DROP

MAXWELL HOUSE COFFEE •

A PRODUCT OF GENERAL FOODS CORPORATION

© 1931, G. F. Corp.

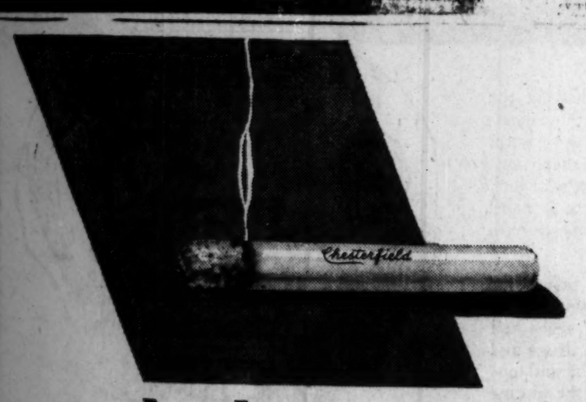

-and always will stand out

—greater mildness and better taste

© 1931, Liggett & Myers Tobacco Co.

Shell's reduced motor oil price

first step in broad economy program for motorists

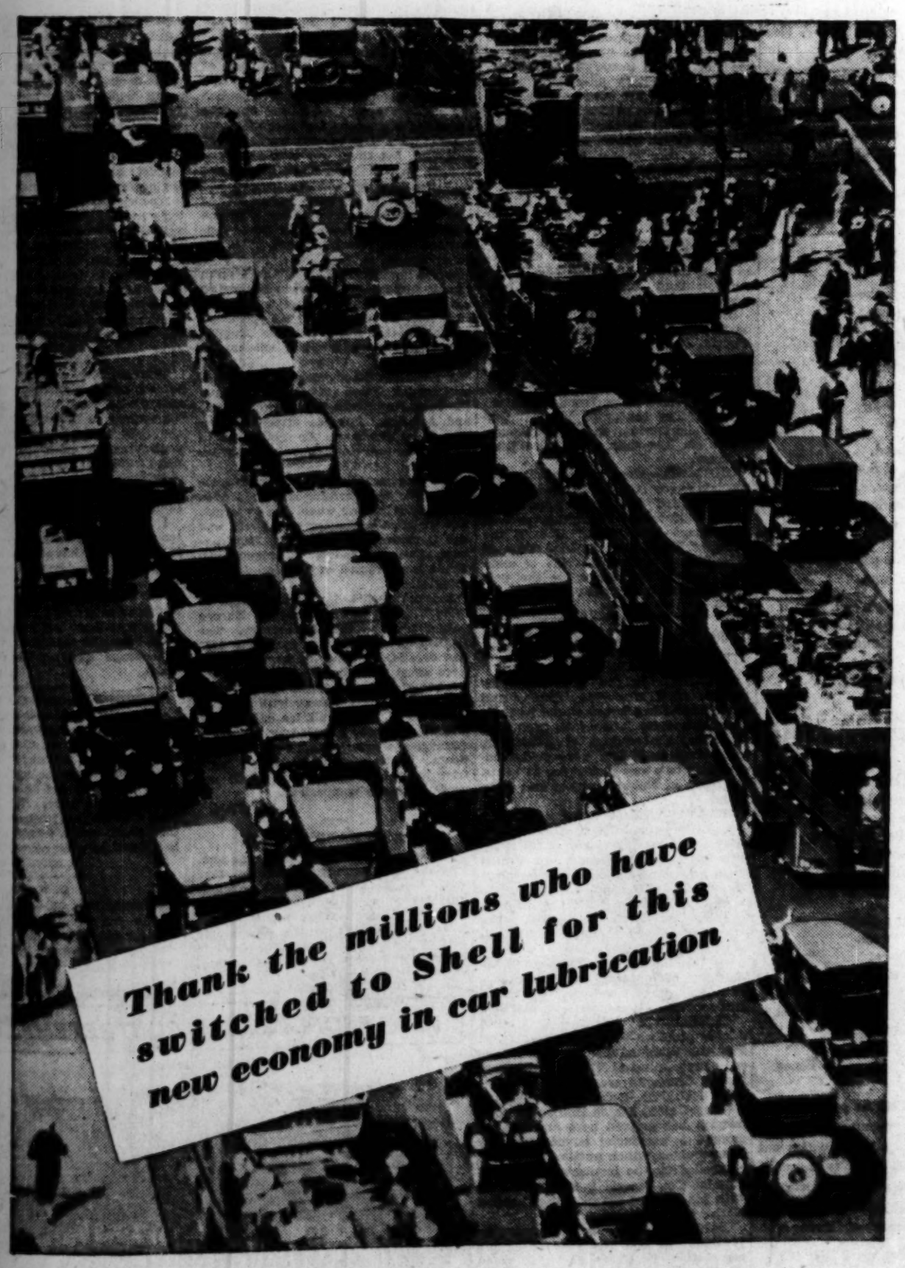

SHELL MOTOR OIL, the highest quality lubricant any car can use, has been reduced from 30 cents to 25 cents per quart. Increased volume and lower refining costs have made possible this price reduction.

This is the first step in a new program of vital interest to every motorist. In the next few weeks Shell will make available to you other important economies affecting the cost of operating your car.

Protection your engine ought to have

Shell Motor Oil, now offered at 25 cents per quart, is *premium grade oil.* It is made from those fractions of the country's choicest crudes which have the highest possible lubrication value... Refined by the most modern methods...

From it you get the same ease in starting and smooth engine performance, the same protection against motor failure and repair bills that you expect from the most costly motor oils.

Shell Motor Oil has a low "pour point" for freezing weather, and high heat resistance for torrid summers. Under the toughest jobs your engine can give it, Shell Motor Oil can't break down or lose its penetrating power. It forms only 1/3 to 1/5 as much carbon as the most expensive oils you can buy—and it forms *no hard carbon* at all.

Try this money-saving plan

Pay more than 25 cents a quart for motor oil if you wish, pay less if you want to take the chance. But the advice of Shell technical engineers who have tried and tested every known brand of oil is this:

"Keep your car filled with the proper grade of Shell Motor Oil. Change it at the periods specified by the car manufacturer. You'll get all the fine engine-performance your car was built to give, and get it at lowest possible cost, if you observe this simple care."

No Hard Carbon in Shell Motor Oil

This illustrates the hard, flinty carbon left after burning a sample of an expensive motor oil—otherwise a very satisfactory lubricant. The amount of carbon formed in a burning test on this oil was over 3 times that created by burning the same amount of Shell Motor Oil

Here is the carbon left after burning a sample of Shell Motor Oil. It is soft and sooty—unlikely to cake like cement on your cylinder walls in the manner of the gritty hard carbon formed by the oil at the left. *And there is only 1/3 as much of it.* Shell Motor Oil forms no hard carbon at all

SHELL MOTOR OIL

SHELL PETROLEUM CORPORATION

Chicago Daily Tribune
THE WORLD'S GREATEST NEWSPAPER

FOUNDED JUNE 10, 1847

ENTERED AS SECOND CLASS MATTER JUNE 3, 1908, AT THE POSTOFFICE AT CHICAGO, ILL., UNDER ACT OF MARCH 3, 1879.

All unsolicited articles, manuscripts, letters and pictures sent to The Tribune are sent at the owner's risk, and The Tribune expressly repudiates any liability or responsibility for their safe custody or return.

FRIDAY, FEBRUARY 27, 1931.

THE TRIBUNE OFFICES.
CHICAGO—TRIBUNE SQUARE.
MILWAUKEE—TRUST COMPANY BUILDING.
NEW YORK—220 EAST 42D STREET.
WASHINGTON—815 ALBEE BUILDING
BOSTON—718 CHAMBER OF COMMERCE BUILDING.
ATLANTA—1825 RHODES-HAVERTY BUILDING.
LONDON—135 FLEET STREET.
PARIS—1 RUE SCRIBE.
BERLIN—69 UNTER DEN LINDEN.
RIGA—ELIZABETES IELA 15/3.
ROME—GALLERIA COLONNA (SCALA A).
VIENNA—8 ROSENBURSENSTRASSE.
WARSAW—PLAC KRASINSKA 6.
GIBRALTAR—HOTEL CECIL.
PEIPING—GRAND HOTEL DES WAGON-LITS.
SHANGHAI—38 AVENUE EDWARD VII.
TOKIO—IMPERIAL HOTEL.
MEXICO CITY—HOTEL REGIS.
PANAMA CANAL—HOTEL TIVOLI.
SPECIAL REPRESENTATION.
SAN FRANCISCO—820 KOHL BUILDING.

THE TRIBUNE'S PLATFORM FOR CHICAGOLAND

1. *Make Chicago the First City in the World.*
2. *Start the Subway.*
3. *Electrify the Railroads.*
4. *Abolish the Smoke Pall.*
5. *Separate Grades of Boulevards and of Through Streets.*
6. *End the Reign of Gangdom.*

"Give me liberty to know, to utter and to argue freely according to my conscience, above all other liberties."
—Milton.

WARNINGS AGAINST DELAY IN VOLSTEAD REVISION.

Col. Henry W. Anderson of Virginia, a member of the Wickersham commission, submitted in the report a plan for the substitution of control for prohibition, recommending private manufacture under federal supervision and state vending, as in the Canadian control system, in states which chose to permit the sale of intoxicating beverages. He argued his proposition at a luncheon of the Merchants' association this week in New York.

Col. Anderson said that it should be plain to citizens of intelligence that readjustments are forcing themselves upon the country and that if the people will not see the needs they will expose themselves to disastrous consequences, which are already plainly indicated. The commission's investigation brought a majority of its members to the conclusion that the facts of prohibition as disclosed demanded a change of policy.

In Col. Anderson's opinion the great mistake would be to wait until the question became even more highly emotionalized with a consequent overthrow of good judgment and larger complications of criminality, excesses of habit, violence of resistance, and intemperance of enforcement. The natural course of such an issue is toward extremes, with the probability that no reasoned solution, moderate in idea and process, will be available. As a Virginian, Col. Anderson thought the slavery question had been allowed to take this course and finally could come to no other outcome than it did. The inference is not that there will be a civil war in the United States over the Volstead act. There are other internal disturbances which can result and which a moderate people would avoid.

One effect of this unfortunate experiment in federal control over individual habits by the exercise of police power formerly reserved by the states has been a contamination of the federal authority. The zealots have given it a savagery of law enforcement which is not in its natural character. The illicit trade in intoxicants has given it corruption which was not in its older traditions. The interference with private lives has put the citizenship in a different attitude toward it. The continuance of federal prohibition means that these consequences will pile themselves upon each other, pyramiding as they come in contact.

The evils of this experiment in federal government do not show that they are working toward correctives. Their prospect is only to grow worse. The spirit of repression becomes less considerate and more severe. The spirit of defiance becomes more hardy and more resentful. Whenever such an overstrain is produced the outcome is not likely to be a desirable one. The American people are developing moods which do not promise a reasonable solution of their troubles. That is why such citizens as Col. Anderson advise that the change of policy be undertaken while there is yet a chance for considerate counsels. If nature takes its course something will break.

The Canadian provinces having been swept by the same ideas which carried the United States in an emotional period were able to make their retreat to firmer ground in time, chiefly because having the will to do so they did not find their experiment embedded in an organic law of the dominion. Each state was free under its statutes. The complete recovery for the United States, as Col. Anderson suggests, will give back to the states the right to determine for themselves whether they will have prohibition or a system of liquor control. That will put the federal government, in this respect at least, back in its old sound structure.

Time has become the essence of this controversy. The probability of satisfactory adjustment lessens as the opportunity is avoided.

LIGHT AND DARKNESS IN FLORIDA.

The sheriff of Dade county, Fla., containing Miami, has closed the gambling resorts and some other places of recreation and edification. It is a bit early for this and the sheriff refused to take the responsibility for it. If it proves to be a mistake, the blame will not be on him but on the Rev. Walt Holcomb and his revival committees. They wanted to start the services with a consciousness of community sin and consequently the annual Florida bend to the right was forced prematurely, as it may be found. "All right," said the sheriff, "if you insist on a closed county, it's up to you. I'll close it."

That would seem to leave the question of responsibility clear and the sheriff in the clear. Florida is Munichman, but the struggle between darkness and light is not chaotic. There are no upheavals, but a regular order of periodic and alternating supremacy. By consulting the calendar any one can tell which is prevalent. It may confuse the uninitiated to be told that the darkness is brighter than the light, but such is the case. It is just another American oddity. When Florida is in darkness it revels in sunburnt mirth. The Bahamas fill the cup. Between the best climate and the best fruit in the world one may pick all the healthy vitamins. Curved rotundities adorn the shore and game fish sport in the waters. Gambling, horse racing, and prize fighting increase the sum of human happiness. Nowhere else in the country, when Florida is in darkness, is the inalienable right of man to this pursuit so close upon the heel of its eternal and elusive quarry as here.

This is during the winter of everybody's discontent in other places, but as the tourists depart Florida takes off the garlands and puts on the black hat and in the dualism of its well ordered social nature light prevails again. It is easy to understand that an interference with these regular processes would be on the conscience of the sheriff of Dade county if the responsibility were his. He makes it plain that it is not.

THE WATERWAY: A NATURAL.

Work on the Illinois waterway has been resumed and there is reason to hope that the waterway itself as well as the bridges spanning it will be completed by the time the World's Fair opens in 1933. The federal and state authorities appear to be united in the determination to finish the job as quickly as possible.

This is as it should be. It is safe to say that no public work now under consideration either by the state or nation is of equal importance or will yield a larger return for the investment. Since the Panama canal was completed the government has had no project in hand of comparable significance in the economic life of the nation.

The Illinois waterway is what the sporting men call a natural. The most difficult and most expensive part of it was finished thirty years ago when water was turned into the drainage canal. That cost was met entirely by the taxpayers of Chicago and its immediate environs. Another $20,000,000 has been appropriated by the state of Illinois, but is not quite enough to finish the job. The federal government is now to invest a few million dollars with which an improvement costing upwards of $100,000,000 will be completed and put to use.

In consequence the nation will obtain a route for barges extending from the gulf to the lakes. To take advantage of that route, harbor facilities must be built at various points along the Illinois waterway, especially in the terminal area in and near Chicago. Additional barges and towboats will be required. The new transportation will result in expansion of factory and warehouse facilities all along the route. Savings in freight charges will result in lowered prices and, in turn, in increased consumption. No project which the government has undertaken in recent years promises so large an ultimate return or so large an immediate effect in stimulating business.

FORESTS FOR THE MIDLAND.

Of 254,000 acres recently approved for national forest reservations the midland will have one-fifth, and woods to cover a little more of our continental nakedness will be provided in perpetuity. Though the midland's share is not large it is larger than in years past. Forests for central United States, including not only Michigan and Wisconsin but Illinois, Indiana, and Ohio, should be given greater emphasis.

In Illinois the forest lands of the east break off gradually into the prairie. Large forest areas downstate are suitable for national reservation. With relatively less forest than in the east and far west there should be relatively more reservations to preserve and use wisely what forests the midland now has. Settlers coming from the east in the early 19th century took up first the wooded lands, cut them over, made farms of them. They were suspicious of the prairie. When Gurdon Hubbard first came from Vermont via Montreal to Chicago he left his little boat with five oarsmen at Douglas Grove, went inland a few rods, climbed a tree, and there saw, reaching far westward, the prairie. It was new and strange to him and bright with flowers. The grove of Blue Island stood above the grass. The woods along the Des Plaines river were a dark border beyond. Northward he saw Fort Dearborn.

What the pioneers and timber companies have left the nation should preserve. More forests and more national parks in the midland of America will be stimulating commercially and recreationally. In northern Lake Superior a great island of ridged and glaciated rock, of long fiords and cold waters, of forests and great game, is awaiting action towards the creation of a middle western national park. Already one-half of the island has been pledged to the government for that purpose. The midland will be the gainer greatly when this project is carried to completion.

Editorial of the Day

CURRENT EVENTS.
[Baltimore Sun.]

If current events of the world are so popular, why not current events of the neighborhood? They might read something like this:

The downfall of the Brown government was imminent today when Mr. Brown was defeated on a vote of lack of confidence as the result of having failed for three days in succession to bring home the candles. The opposition, however, later withdrew its vote in order to allow Mr. Brown one more day in which to make good.

Strained relations continue between the Smith and Jones households. Failure of the Smiths to include the Joneses in an entertainment last evening was interpreted in Jones circles as being deliberately unfriendly. A special envoy of the Smiths, however, is understood to have made satisfactory explanations, pointing out that the Smiths were not giving a party but just having a few friends in most informally.

The automobile limitation conference, including representatives of the Smiths, the Browns, and the Joneses, continues. The conference is still looking for a formula. The Smiths offer the suggestion that a new four cylinder car should be considered as the equivalent of a used six cylinder car. Other delegates have requested time to study the proposal.

The financial crisis of the Whites continues to give concern. Mr. White holds the opinion that ultimate solution lies in a system of longer hours and less money, while Mrs. White inclines to the belief that buying on a large scale at this time will at least give an appearance of prosperity which may lift the neighborhood-wide depression. Mr. White is said to be contemplating a moratorium. This probably will meet with opposition from the doctor, the butcher, and other creditor neighbors.

The insurrection in the Green household, according to last reports, has been suppressed. Little Johnny has consented to go to bed and also offered an apology to mother on condition of being granted an amnesty.

The league of neighbors, which meets shortly, has on its schedule such important questions as rice pudding control, contract bridge curfew at 11:30 p. m., coördination of party lines, and the suppression of traffic in measles. Its action is awaited with interest.

How to Keep Well By Dr. W. A. Evans

To the limit of space questions pertaining to hygiene and prevention of disease will be answered in this column. Personal replies will be made to inquiries under proper limitations when return stamped envelope is inclosed. Dr. Evans will not make diagnosis or prescribe for individual disease.

[Copyright: 1931: By The Chicago Tribune.]

PELLAGRA ON INCREASE.

THE reports show that pellagra is on the increase. The drought and other causes are held responsible. A further increase is expected until such time as a better season brings about better crops and a wider supply of pellagra preventive foods.

The Virginia department of health bulletin on pellagra gives the following as symptoms of pellagra: A rash which is quite distinctive as to its appearance, its location on the body, and as to the season of year at which it appears; diarrhea and inflamed, reddened mouth and tongue with burning sensation and increased salivation; nervous symptoms, and sometimes insanity. And also, at times, headache, dizziness, indigestion, constipation, nervousness, loss of strength, and burning sensations.

It is generally accepted now that pellagra comes from prolonged use of an improper food. If there is a history of prolonged use of a diet that is poor in fresh meats, milk, and green vegetables and oversupplied with fat meat and molasses, and other foods that are poor in certain vitamins, a suspicion of pellagra is changed to a certainty.

Pellagra can usually be cured and it can be prevented with almost certainty. Both are done by the persistent use of a diet that is rich in vitamin B complex or, in what was once called vitamin Pp. This vitamin abounds in yeast. What state health departments and state farm and home demonstrations should do is to teach the people to grow yeast like mother used to do. It is not easy to forgive health departments for failure to do this, since they know so well that every recurrence of hard times brings waves of pellagra. If the people will not grow their own yeast and eat it the next best thing to do is to buy it, and the market is well supplied.

The next most important measure of relief is to eat the germ of grains. Probably wheat germ is the best of these, but possibly any grain germ will do. What can be done to persuade the people to grind whole grain and eat it fresh? At least those with pellagra could be persuaded to do this. Among the foods that are useful are the yellow of eggs, canned salmon, and good vegetables.

SHOULD BE CONTENTED.

Mrs. A. F. M. writes: I am 27 years old, married, with one child, 5. I am 5 feet 5½ inches tall and weigh approximately 130 pounds. I eat little or no breakfast. For lunch every day I have a glass of milk and a bran muffin, I eat a normal dinner. I walk almost two miles every day. In spite of this walk and what I consider little enough food to work on, I cannot seem to lose weight. On my vacation last fall I put on seven pounds in seven days. Just as soon as I got back to business and on the old routine I took off the seven pounds, but cannot seem to lose any more. Most of my excess fat is from the lower stomach down, and since my son was born the bones across the lower back seem to be spread.

REPLY.

Your are not very much overweight and my advice is that you let well enough alone. The distribution of your fat suggests that you may have a mild pituitary disorder, but, again, the end is not worth the means.

The way you fatten when you slip from under should make you satisfied with your success.

ARTHRITIS OF FINGERS.

Mrs. J. G. writes: 1. What causes arthritis of the fingers? One tells me it is from eating too much candy when young. Another says it is from eating too much meat. I am a glove fitter and I find the majority of these people wear tight gloves. Would that have any effect on it?

2. What is the difference between arthritis and neuritis?

REPLY.

1. Deforming arthritis of the fingers is a very frequently encountered disorder. There is no proof as to what causes it. There is no evidence that it is caused by either candy eating or meat eating. 2. Neuritis is an inflammation of a nerve. Arthritis is an inflammation of a joint.

FRIEND OF THE PEOPLE

Letters to this department must be signed with names and addresses of writers.

WEAPONS—UNCONCEALED.

Chicago, Feb. 24.—[Legal Friend of the People.]—1. May a citizen carry a loaded revolver on his person in an unconcealed position, as in a holster attached outside of his clothes? 2. Does the same answer include a rifle, shotgun or submachine gun? 3. Is a citizen required to have a permit to have a gun in his home? J. J. H.

1. In general, yes.

2. Yes, but the surrounding circumstances might be such to make his conduct amount to disorderly conduct, and therefore punishable.

3. No. TRIBUNE LAW DEPARTMENT.

TELL THE TRUTH.

Chicago, Feb. 24.—[Friend of the People.]—A is five years in the United States and wants to become a citizen. He asks B to be his witness, but B knows him only eighteen months. What would be the result if A would get his naturalization papers? J. H.

If the facts were stated A would not get naturalization papers. The law is specific in that a petitioner for naturalization must produce two citizens, each of whom has known the applicant for a period of five years at least continuously, or so much thereof as the applicant may have resided in the same county where the petition is filed. If he did not live in the same county for five years the balance of the five year period may be proved by depositions of citizens, two from each place. Should A succeed in obtaining naturalization under the facts as stated it would be the duty of the government, if advised of the facts, to institute a suit to cancel the certificate.

FRED J. SCHLOTFELDT,
District Director of Naturalization.

RECKLESS DRIVING.

Chicago, Feb. 24.—[Legal Friend of the People.]—1. What is the maximum fine in the County court for a charge of reckless driving?

2. Is the owner of an apartment building allowed to have his father do the janitor work for him in said building instead of hiring a union man? N. P.

1. It is not limited to a fine. Imprisonment is possible.

2. Yes, as far as the law is concerned. For information as to union rules apply to the office of the union.

TRIBUNE LAW DEPARTMENT.

A LINE O' TYPE OR TWO

How to the Line, let the quips fall where they may.

SPEAKING OF SWINDLE SHEETS.

The prince of Wales is reported to have won quite a nifty sum of money in the casino at Valparaiso, Chili. That's all right when you win, Edward David, but when you lose—well, when you lose you've got to do a lot of thinking not only how to get the losses down, but nicely covered up, in your expense account, or swindle sheet, as some commercial travelers so humorously call it. You see, Edward David, the Labor party is in power back in dear old England now, and those boys will probably go over your swindle sheet much more carefully than if a couple of peers and a duke gave it the once over.

We used to cover up a lot of loose spending by having a horse shot under us in action. Every time we had a big party and the guests insisted on drinking pretty heavily and then started a poker game (at which we were never very good) we always had a horse shot under us in action. But, then, we were a war correspondent and we were supposed to have a horse, and also supposed to ride it into the very forefront of battle. A mere supposition on the part of the good souls in the home office, but it lightened their hearts and didn't hurt us, so we just let them go on supposing.

You're not a war correspondent, Edward David, but a supersalesman for the British empire, so you probably couldn't get by with having a horse shot under you in action. Still, you might put in that you had to hire an airplane to get to a dance and that the airplane was shot under you in action. There's always some sort of revolution going on somewhere or other in South America, and you could get away with that very handily.

Another item, and our own idea, was to charge up repairs for the typewriter. Of course, you're supposed to carry a typewriter to write letters to Ramsay MacDonald on the outlook for British trade and how many orders you've got and how many prospects you've talked to, so you can readily account for carrying a typewriter.

All right, the thing to do is to put in a little note saying it dropped off the top of the bus and got pretty badly smashed up and it cost quite a bill to get it repaired. We dropped our typewriter off the top of a building in Hongkong once, and another time we had it slide off the deck of the ship into the Gulf of Pechili. That last was an inspiration—a wonderful idea that even Edison would have been proud of. You see, we had to hire deep sea divers to go down in their helmets and everything to get the typewriter. And you've no idea how expensive deep sea divers are.

Well, Edward David, these are just a few random suggestions out of our own experience. Swindle sheets are an awful nuisance, but if you give a little thought to them you can make the auditor in the home office get quite a thrill when he checks the various items in it. Anything that is worth doing is worth doing well. And that means the home office and expense accounts as much as it does anything else.

ROADS.

The paved road hurries across the plain,
And into the woods and out again;
Over the mountain, up and down,
Across the river and into town.
And I follow the road, with my motor car
Hitched to a hissing shooting star,
Hastening breathlessly on all day,
Over the hills and away, away.

All day I follow, with little heed
To field or forest. The God of Speed
Hurries me, whether I will or not,
Hustles me, chained to his chariot,
Over the highway, on and on—
His is the game and I the pawn—
Till the hard road ends and the game is done,
And the modern Mercury has won.

And thus I dream at the journey's end,
In camp, when the calmer stars ascend:
A boy, barefooted, is strolling down
A lane that leads from a little town;
He watches, far from the motor's chug,
A peripatetic tumble-bug,
Pushing its onerous, oval load
Leisurely over the dusty road.

The soft dust oozes between his toes
With warm caresses. A zephyr flows
Out of the woodland, and wafts along
Its burden of sylvan scent and song,
While, in the distance, rides Farmer Jones,
His wagon chuckling in monotones,
Well content with its two-horse power
And its three long, dreaming miles an hour.

The dirt road loiters across the plain,
And into the woods and out again,
Over the mountain, up and down,
Across the river and into town;
And I follow the road, in my idle dreams,
Where dust lies thick and the sunlight streams,
Wandering wistfully on all day,
Over the hills and away, away.

EOLUS.

AND IF THE GOVERNMENT is going to run Muscle Shoals we hope it hurries up about it and that our congressman, Fred Britten, hustles out our package of fertilizer they're going to manufacture at Muscle Shoals, because we need it right away for our window box. The geranium didn't do well last year, probably on account of the drought, and we want a little action.

ADD RADIO pronunciation. Jooler. You may not recognize this word when you hear the announcer say it. What, whats you, is a jooler? But, wait; the announcer goes on to talk about your needing a good watch; then comes light—a jooler is a jeweler! Kewpon. The announcer loves to say Perdoo, constitooshun, and roon, but when they get a word that gives 'em a grand chance to step on the "oo" they dodge it.

THAT'S WHY HE HAD HIS CLOTHES OFF.

[From the Belview (Minn.) Independent.]

A Wood Lake man shot a stripped gopher last Sunday. As gophers usually appear in early April, it looks as though spring is about six weeks early.

THE RAILROADS complain bitterly because the automobile is taking away their traffic. Yes, but it's pleasanter to ride in an automobile because you can put down the windows. E. H. L.

A DESIGN FOR A POSTCARD TO SEND TO FRIENDS DOWN SOUTH

POST CARD
Dear Edgar—
Weive had perfect weather in Chicago for the past two months—Yesterday was just like a May day—I see by the papers that it has been chilly and disagreeable down where you are—are having a fine time playing golf—wish you were here—Frank
CHICAGO FEB 25
HEH HEH
1 CENT
WELL-WELL!
HO-HO!
HAW! HAW-HAW!
MY! MY!
THE FRIEND WHO ALWAYS GOES DOWN SOUTH TO ESCAPE THE RIGOR OF NORTHERN WINTERS
ORR

FROM THE TRIBUNE'S COLUMNS

16 YEARS AGO TODAY

FEBRUARY 27, 1915.

LONDON.—All indications point to a refusal of Great Britain to accept the proposal of the United States and permit foodstuffs to reach the civilian inhabitants of Germany provided the kaiser will lift the "submarine blockade" of British ports. It is now believed that Britain intends to make all foodstuffs for Germany at once contraband, thus cutting off the movement of ships to German ports and making export trade by sea impossible. In this action Britain will be supported by its allies and the blockade will be extended to Austria and Turkey, as well as Germany.

PARIS.—Preceded by mine sweepers, the allied fleet under Vice Admiral Carden has moved past the destroyed Turkish forts at the entrance to the Dardanelles and has begun shelling land fortifications on both sides of the straits.

BERLIN.—Warsaw is now menaced by two German armies north of the Vistula. On the right bank of the river, moving eastward through Plock, the German advance guard has reached a position a few miles from Vysogrod, less than forty miles from the Polish capital. The center of Von Hindenburg's right wing, in the Przasnyaz region, is less than fifty miles from Warsaw.

CHICAGO.—Mme. Antoine Depage, special envoy to the United States commissioned by King Albert and Queen Elizabeth of Belgium, arrived in Chicago last night. She is the guest of Dr. Lewis L. McArthur of 4724 Drexel boulevard. She is seeking financial assistance for the field hospital work of the Belgian Red Cross.

30 YEARS AGO TODAY

FEBRUARY 27, 1901.

CHICAGO.—In the excitement attending what Mrs. Mary Conley and her husband had hoped would be their long wished for journey to friends in Australia, the savings of a lifetime, amounting to $3,670, were sold inadvertently to a rag picker for 11 cents. No trace of the rag picker has been found.

MOMBASA, East Coast of Africa.—A British expedition of 500 men, after an eighty day march of 114 miles into the Somalis' country, to punish them for killing Subcommissioner Jenner, was attacked on Feb. 19 at Sannasa, twenty-nine miles from Affmadu, and lost seventeen men killed. The Somalis were beaten off with the loss of 150 men killed.

CHICAGO.—An anti-vaccination society has been started by the students at Northwestern academy. Over fifty students have joined the organization.

CHEYENNE, Wyo. — Thirty-two miners perished in a fire in shaft No. 1 of the Diamondville Coal and Coke company's mine at Diamondville last night. One man escaped.

GUIGUINTO, Bulacan Province, P. I.—The United States Philippine commission has arrived here and has organized a provincial government for this province, which until recently was controlled by the insurgents. The insurgent Col. Morels is still operating with his band of 300 men in a portion of the province.

CHICAGO.—The superintendence department of the National Education association at University hall voted down an appropriation for adopting the phonetic system of spelling.

50 YEARS AGO TODAY

FEBRUARY 27, 1881.

LONDON.—A Natal dispatch says Pretoria can hold out six months. Newcastle reports that Wakkerstrom was captured by the Boers, and subsequently retaken by the British.

BOMBAY.—The 15th Hussars have been ordered to embark for Durban.

LONDON.—In diplomatic circles here and on the continent generally the belief is strong that war between Greece and Turkey is imminent. The present British ministry, after encouraging Greece to the very verge of resistance, now advises the Hellenes to have patience and wait. Active preparations for hostilities are being made on both sides.

WASHINGTON, D. C.—The new Museum building, in which the inauguration ball is to be held, was lighted this evening, and persons were admitted upon cards of invitation. There were several thousand in attendance, and all were surprised at the vast extent of the building and at the preparations made for the ball.

VOICE OF THE PEOPLE

Writers should confine themselves to 200 or 300 words. Give full name and addresses. No manuscripts can be returned. Address Voice of the People, The Tribune.

SPANISH INTOLERANCE.

Chicago, Feb. 20.—Margaret G. Cunningham's defense of Spain in her letter in today's TRIBUNE ignores a few historical facts. It must also be remembered that tolerance and intolerance are relative terms.

England's history has plenty of dark pages, but most of the countries of continental Europe have even worse records. The worst of the English monarchs did not equal the Hapsburgs and the Bourbons in stupidity and barbarism.

Executions for heresy were almost universal, but there was a marked difference in the procedure in different countries. In England the accused had some chance of securing justice in the courts, but in some countries a person might be accused secretly and condemned by a secret tribunal. The Inquisition, it is true, was largely a political organization, but the church cannot dispose of the responsibility so lightly. The suppression of heresy was supposed to be one of the principal duties of the state, but the English magistrates were far less efficient in their methods.

Against the bloody despoiling of Ireland under Queen Elizabeth we have the record of Spain in the Netherlands and America. For the atrocities committed by Spain we do not have to depend on anti-clerical authors for information.

The treatment of Quakers and Anabaptists by the Puritans is a chapter in our history that we would like to forget. But we must remember that Spain was still burning heretics in the 17th century, if we must indulge in comparisons. There is no record of an auto-da-fé in America.

England abolished trial by torture in 1640; it lingered in continental Europe until the end of the 18th century. The English penal code up to about 1830 was drastic, on paper at least, but the more cruel methods of capital punishment had been abolished long before they had been done away with in other countries. Civil disabilities of religious dissenters were removed in England many years before they were lifted in Spain. If the pasts of these two countries must be dug up, Spain will not profit from any comparison.

C. T. FISH.

A BACKWARD NATION.

Chicago, Feb. 23.—It is quite true and, I might add, equally lamentable, that there has been bigotry and religious intolerance in other countries besides Spain in the past. However, it is necessary to go back to the Pilgrims in 1844 or to the dark ages themselves in order to find a comparison to conditions existing in Spain today. This is the year 1931 and we naturally expect a nation, if it would merit our respect, to pull away from the dark ages.

M. I. MATTSON.

AFTER POLITICAL UPHEAVALS.

Chicago, Ill., Feb. 23.—Why all this bunk about reducing wages by Melvin A. Traylor and other poor millionaires? Why don't they do something really worth while? For instance, why not find out what it costs the taxpayers every time there is a change in politics in this great and wonderful city of Chicago? For instance, on the sanitary district alone there are hundreds of engineers, oilers, firemen and operators in the electrical substations and pumping stations, good capable men who are at the mercy of the politicians. It costs the sanitary district of Chicago hundreds of thousands of dollars in cash and equipment to break in new men every time new trustees are elected. Why not some talk about civil service for the sanitary district?

R. H. SOELLER,
Chief Operator, Sanitary District of Chicago.

WAIT AND SEE.

Chicago, Feb. 24.—I wish to add my protest to the thousands that you have already received about the manner of happenings to Little Orphan Annie. For the first time I am considering discontinuing my subscription of THE CHICAGO TRIBUNE. Is it not enough to have everybody hollering about the business depression without putting it into our funnies?

I have held my job for more than ten years and I fully realize how terrible it would be to have to look for another. What about Daddy who has always had big money? We start the day reading of old Daddy hunting for work and then if things go wrong in our office we lack the pep to buck up against them. We need things to read that will fill us full of courage and not leave us sick at heart.

MRS. STEELE.

SCHOOL STORE COMPLAINT.

Chicago, Feb. 16.—The school stores in the vicinity of the Parker Junior High school were cut out of a lot of business on gym suits for girls on account of an outside party being allowed to sell right in the school in wholesale quantity at retail price. We are paying a high rent on the business street nearest the school, and a fellow with a suitcase is allowed to walk off with the business.

SCHOOL STORE DEALER.

R. F. D.

Chicago, Feb. 23.—I have just moved to the city from a farm. This farm was located eight miles from the nearest town. There we received our mail before 9 a. m. Now we get it about 11:30.

JOSEPH L. HOLES.

PROFESSIONAL CONTRETEMPS

[London Passing Show.]

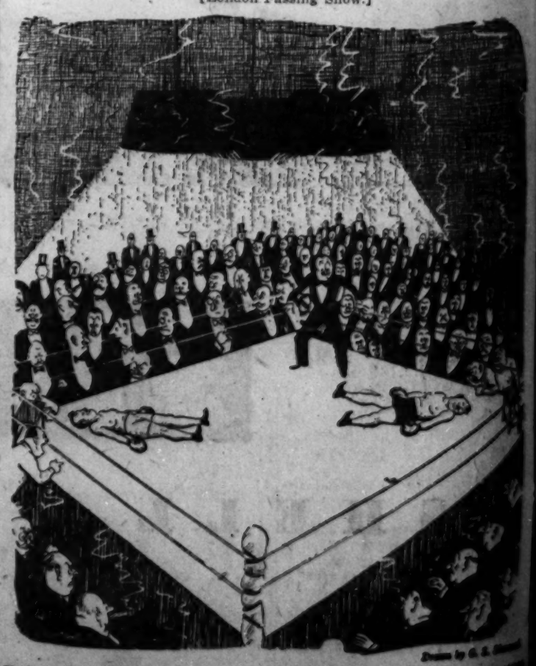

Embarrassing moment at crooked contest owing to misunderstood [illegible]

Estes Hall
(unfurnished)

1348-59 Estes Ave. — 2-4-5-6 Rooms $50-$105

Unusually Beautiful Homes. Glorious, Sunshiny and Spacious living rooms . . . high arched doorways; large, restful exposures in 5 and 6 room apts. Tile baths (2 in 6 rooms) . . . electrical refrigeration and gas free . . . elevator service . . . just ½ block to Lake . . . 2 blocks to "L."

Windsor Wilson
(furnished)

915 Wilson Ave. — 1 Room Pullmans $60 and up

Home-consciousness. To those who hanker for that something bespeaking "home," these apartments will appeal, with their charm of new furnishings and hangings artistically placed in beautiful roomy settings . . . Radio in each apartment . . . Tile baths and showers . . . Elevator service connected with garage in the building . . . Truly modern, friendly and homelike. Daily maid service.

The Orlando
(furnished)

2371 E. 70th Street — 1-2-3-4 Rooms $70 and up

Refined Atmosphere. Unusually complete service. Beautiful Lake views . . . ideal appointments . . . fine furnishings . . . spacious closets . . . elegant lobby and Tea Room . . . spell the personality of the Orlando. For tranquility, too. I. C. transportation.

7822 So. Laflin
(unfurnished)

Extra Room Efficiency — 2-3-4 Rooms $45-$65

"At-homeness" Symbolized. A true home in delightfully roomy and airy apartments—yet, offering every modern advantage in room arrangement and convenience . . . extra roll-a-way beds . . . electrical refrigeration; Kitchen Maid Cabinets . . . Schools and shops nearby . . . good transportation.

7808 South Shore Drive
(furnished)

1-2 Rooms — $65-$100

Cozies. Ideal small homes, richly furnished and arranged in artistic settings . . . radio in each apartment . . . Electrical refrigeration, maid service, elevator service, individual storerooms . . . 20 minutes to Loop on I. C.

The Ardmore
(furnished)

5830 Kenmore Ave. — 1-2 Rooms $62.50-$80

The charm of Living Modernly. Every convenience available; every service efficiently performed for your home comfort . . . Unusually well chosen furnishings, deftly arranged in rare home-planning effects . . . Yes, electrical refrigeration, gas, light and maid service included.

West End Apartments
(furnished and unfurnished)

1864 West End — 1 Room $40-$52.50

Loads of Sunlight. Twenty minutes away from the noise of the "Loop" . . . 1 block to Garfield Park . . . Large, sunny 1 room apartments . . . Electrical refrigeration, light, gas, free . . . All modes of transportation within 2 blocks.

931 Leland Ave.
(furnished)

2-3 Rooms — $50-$75

Character. Decidedly individualistic—allowing for one's own placement expressions to reflect one's own personality . . . Quiet neighborhood . . . Radio in each apartment . . . Maid service; tile bath and showers . . . Transportation, Lawrence "L"

NOW YOU CAN CHOOSE YOUR NEW HOME

by telephone!

BECAUSE WE'LL DO YOUR LOOKING FOR YOU

Sit down in the comfort of your own home and call *CENTRAL 4876.*

Simply tell us what your desires are in the selection of your new apartment home: which neighborhood you prefer, the number of rooms, their arrangement, conveniences, and, *about* what rent. Then—

We start hunting for your new home. We do all the hard work. We do all the tiresome stair-climbing for you.

And, when we "find" a number of suitable apartments, we prepare an individual list of those very apartments and send it to you within 24 hours. (You may apply direct to resident managers of the buildings listed on this page, if you wish.)

THAT IS THE KIND OF SERVICE WE HAVE RENDERED TO THOUSANDS OF HAPPY AND SATISFIED FAMILIES.
And, it costs you nothing.

NORTHWEST

4852 WEST NORTH AVENUE
Very desirable 2½-3-4 room apartments in modern court building; free electrical refrigeration; fine neighborhood; rooms exceptionally large and airy; conv. transp., schools, churches.

2121 MILWAUKEE AVENUE
Large sunny 2 room apartments; modern building; excellent transportation; $42.50 up.

2712 MILWAUKEE AVENUE
Desirable large 2 rm. apartments; well serviced bldg.; light, gas and refrig. furn.; excellent transportation. $45 up.

3542 MONTROSE AVENUE
Large 2 room apartments; quiet neighborhood; excellent transportation; $32.50 up.

2749 NORTH SAWYER AVENUE
Splendid 4-5 room apartments; electrical refrigeration; all light, airy rooms in Court bldg.; ½ blk. to "L." $55-$65.

3108 MILWAUKEE AVENUE
N. W. Cor. Avers and Milwaukee; 2-4 Rms. Extra in-a-dor bed; gas and electricity free; $42.50-$60.

WEST

5052 WASHINGTON BOULEVARD
4-5 Room apts. in residential neighborhood; large kitchen and pantry; $62.50 up.

28 NORTH LAVERGNE AVENUE
1-2-4 Rm. apts.; in-a-dor beds; will decorate; excel. transp.; shopping dist.; $30 up.

5610 FULTON BOULEVARD
Very desirable 2-3 rm. apts.; splendid neighborhood; one blk. to "L" and car line; $45 up.

3245 FULTON BOULEVARD
Choice 2-2½-3½-4 rm. apts. In-a-dor beds; 3 blks. Garfield Pk.; showers; excel. transp.; $45 up.

421 SOUTH OAK PARK AVENUE
Delightful apartments, 1-2-3 rms. Mod. bldg. Excl. transp.; conv. schools and shopping district; furnished and unfurnished; $50 up.

451 NORTH WALLER AVENUE
Very desirable apartments; 2-3 rooms. Near school, churches, business and amusement center. Elec. refrig. Excel. transp.; liberal inducements.

NORTH

822 GALT AVENUE
Splendid 5 room apartments; 2 baths. Elec. refrig. Showers. Glazed Rear Porch; $85. Fine transp.

4450 SHERIDAN ROAD
Finely appointed 6-7 rm. apts. Splendid neighborhood; conv. all kinds of transp. and shopping center; $85 up. Agent will show.

4039 LINCOLN AVENUE
Modern 1-2-3 rooms. Near Community Activities. In-a-dor beds. Excellent trans. $30-$55.

4310 CLARENDON AVENUE
Splendid, large, sunny 2-3-4 room apts. A few furnished; in-a-dor beds; balconies; "L," surface and bus transp.; shops nearby; $40 up. Mgr. on prem.

5560 LAKEWOOD AVENUE
Large, modern 2-3 rm. apts. Furnished and unfurnished; conv. Bryn Mawr "L"; fine schools and shopping center; $45-$60.

1337 LUNT AVENUE
Unusually spacious 4-5-6 room apts. Extra large G. E. refrig.; 2, 3 tile baths in larger apts. Large closet space. Residential neighborhood; $75-$130.

6416 BOSWORTH
Ideal 3-4-5 rm. apts.; G. E. refrig.; fine neighborhood. Conv. transp., shopping center; $45.

6417 ST. ANTHONY COURT
Desirable, sunny 4 rm. apts.; gas, light, refrig. Furn. Arched doorways. Stucco walls. Decorate to suit. Conv. shopping center. $60.

1535 FARGO AVENUE
Light, airy 2-3-4 rm. apts. Quiet home neighborhood; conv. to schools, churches. Elec. refrig. Excel. transp. $40 up.

2240 GRANVILLE AVENUE
Cheery, modern 1, 1½, 2½, 3½ room apts.; free gas, light, refrig. Arched doorways; painted walls; fine transp.; $40 up.

1223 LUNT AVENUE
Very desirable 3½-4 rm. apts. Large living room; tile baths and showers. Painted, paneled walls; ample closet space; elec. refrig. Best of transp. $70-72.50.

5900 N. CAMPBELL AVENUE
Well planned 4-5 rm. apts. Mod. bldg. Arched doorways. Painted walls. Fine transp. $87.50 up. Elec. refrig. free.

SOUTH

11109 SOUTH HOYNE AVENUE
Unusually delightful 5 rm. apts. In Morgan Park's residential dist.; canvassed walls. Tile baths. G. E. refrigeration. Immediate poss. Two blocks to R. R. station; 36 minutes to Loop.

7028 CLYDE AVENUE
Modern 4 rm. apts. in South Shore; G. E. refrig. Newly decorated; 2 blocks to Bryn Mawr I. C. station. $55 up.

5454 UNIVERSITY AVENUE
Desirable 4-5 rm. apts. Fine neighborhood; 3 blocks to U. of C. Conv. to trans. and shopping district; $55 up.

7911 SOUTH RACINE AVENUE
Splendid furnished and unfurnished 2-3 rm. apts. Electric refrigeration, gas and electricity free. Beautifully appointed apartments. Bldg. one year old. $45 up.

6700 SOUTH UNION
Exceptional 3 and 4 rm. apts. in one of Englewood's choicest residental neighborhoods; modern building; elec. refrig.; canvassed walls; cedar closets; tile baths; conv. shopping dist.; $72.50-$80.

6916 CLYDE AVENUE
Large, modern 2-3 room apartments; elec. refrig.; canvassed walls; new carpeting throughout; tile showers and baths; I. C. transportation; $52.50 up.

8125 INGLESIDE AVENUE
Homelike 2-3-4 rm. apts.; free elec. refrig. In-a-dor bed; extra room efficiency; will decorate to suit; $50-$75.

6425 YALE AVENUE
4 and 5 rm. apts. G. E. refrig.; all outside, airy rooms; beaut. lawns and shrubbery; nr. "L" and Rock Island; Parker High and Grammar Schools. Conv. shopping center. $60-$80.

1214 EAST 67TH STREET
Large, light, airy 4 room apts. G. E. refrig. I. C. transp.; $60-$65.

7710 COLFAX AVENUE
Splendid large, airy 6 rooms in attractive, modern building; excel. neighborhood; garage available. $95.

7008 PERRY AVENUE
Ideal 4 rms.; free elec. refrig.; large, airy rooms; conv. to transp.; manager on premises. $55-$60.

6829 SOUTH UNION
Exceptional 4 rooms in one of Normal Park's choicest residential neighborhoods; apts. in excellent condition; conv. to shopping district, transportation, schools. Reasonable rent.

CENTRAL RENTAL SERVICE

RESIDENTIAL—COMMERCIAL—INDUSTRIAL

69 W. WASHINGTON STREET

TELEPHONE CENTRAL 4876

The Gaylord
(furnished and unfurnished)

1161½ Maple Oak Park — 2½ Rooms $55-$80

Reasonably Home-like. A delightful suburban atmosphere permeates not only the community but The Gaylord as well . . . All apartments have front and rear light exposures . . . Exceptionally airy due to wide court . . . Decorating in effects to harmonize with your furnishings . . . 26 minutes to the Loop.

The Farcroft
(unfurnished)

1337 Fargo Ave. — 4 Rooms $110-$120

Like an etching. For refined people desiring the utmost in home-making facilities and nearness to the Lake. . . . An unusually high standard of service maintained . . . Electrical refrigeration, gas, light, switchboard, 24 hour elevator service.

The Crestwood
(furnished)

525 N. Austin Blvd. — 1-2-3 Rooms $70-$140

For Appreciative People. The high standards envisioned by its sponsors have been faithfully carried out in this building; its appointments and its careful management all making for a home personality few buildings of this class possess . . . Designed for utmost privacy, comfort and home enjoyment . . . Certainly, every service.

Jeffery Cyril
(unfurnished)

7144 Jeffery Ave. — 5-6 Rooms $125-$165

Refinement. Every detail carefully blended so as to emphasize each apartment's distinctive appointments . . . spaciousness. 2 and 3 tinted tile baths, large cedar closets, cork soundproof floors. . . . I. C. transportation.

1263 Pratt Blvd.
(furnished and unfurnished)

In select Rogers Park — 2-3-4 Rooms

Delightfully Smart Setting. Close to all North Shore social life and diversions . . . Usually occupied to the full . . . An opportunity now exists for four desirable parties to avail themselves of these luxuriously furnished apartments, with wonderfully comfortable beds, ample closet space, large dinettes and ultra modern kitchens . . . in an exclusive environment.

The Avadon
(furnished)

432 Melrose Ave. — 1 and 1½ Rooms $60-$75

The Small Home Desirable. One of the unusually desirable landing fields for air-minded folks. For the Avadon is located in the Yacht Harbor district and boasts of light, airy apartments. Compact, yes . . . for those busy toilers finding little time for larger home cares . . . but unquestionably homelike in its appointments, comfort and full service.

The Shoreline
(unfurnished)

2231 E. 67th St. — 6-7 Rooms $170-$250

On a Colorful Yacht Harbor. Each apartment window frames refreshing marine and Jackson Park views. Interiors: 2 and 3 two-toned tile baths, studio, fenestra window casements, cork tile floors, extra spacious living rooms, real woodburning fireplaces . . . A highly trained, liveried personnel to serve you . . . Private Garden patios . . . A 45 car garage in connection.

The Coronada
(furnished)

4736 Malden St. — 2 Rooms $65-$72.50

Delightful Zest. Everything—quiet neighborhood, proximity to Uptown attractions, beautiful building . . . Spacious rooms, furnished with true interior decorators' artistry . . . Electrical refrigeration, light, gas, linens, maid service included . . . Transportation Lawrence "L" . . . Everything busy folks need to make a home.

Edsall Manor
(furnished and unfurnished)

915 Glengyle Place — 1-2-3 Rooms $45-$75

A Treasure House of lovely furnished and unfurnished apartments; on fine residential street; ½ block to Lake. . . . Electrical refrigeration, gas and light included. . . . Maid service if desired.

Daniels Apts.
(furnished)

4718 Winthrop Ave. — 1 Room $50 up

Truly Inviting. Adding restfulness—yes, and smartness—onto each workday's ending . . . beautiful furniture set in unusually appealing groupings . . . free electrical refrigeration; gas, light, linens . . . excellent transportation.

Hollywood Kenmore
(unfurnished)

1039 Hollywood Ave. — 3-4 Rooms $70 and up

Engaging. Wonderfully constructed building on a quiet residential street . . . 1 block to Lake . . . Charmingly appointed apartments . . . Electrical refrigeration, switchboard; maid service, if desired . . . Bryn Mawr "L" 1½ blocks . . . 24 hour elevator service.

1400 Lake Shore Drive
On the Sunny Corner of Schiller St.

5 Rooms — $180

"Close-in" Residential Triumph. A fine home near the Loop . . . right on the Gold Coast overlooking the Drive and Lincoln Park Extension . . . Refreshing, year 'round Lake views . . . Tinted tile baths with showers, cedar lined wardrobes, electrical refrigeration, cabinet radiation, soundproof, filtered water, etc. . . . A distinctive community in itself.

Diana Apartments
(furnished)

5424 Cornell Ave. — 1-2 Rooms $50-$62.50

Modernly Convenient. Close to shopping centers, churches, schools, transportation . . . these comfortable, inviting apartments will appeal to those who live modernly . . . Gas, light and maid service included . . . showers. Home-like attractiveness, with city-life advantages.

Cordova
(furnished and unfurnished)

6617 Stewart Ave. — 1-2 Rooms $45-$65

Elegantly Appointed. A fine, modern home on one of the beautiful residential streets of the south side . . . Refrigeration, gas, maid service furnished. Superbly equipped for home-like living amid cultural advantages. Transportation, Rock Island and "L"

"Feast and your halls are crowded" —Wilcox

BROCCOLI USED IN U. S. DIET IN JEFFERSON'S DAY

Third President Had Book on How to Raise It.

BY RUTH DE YOUNG.

If cauliflower is cabbage college bred, broccoli climbs the social ladder one step higher by adding foreign travel to this family erudition. Popularized by the smart world four short years ago, the broccoli epidemic has swept the country like flu and the crossword puzzle. A city restaurant or hotel would no more be without it today than without clams or filet mignon for this Italian vegetable is fashionable!

To say, however, that broccoli is a recent example of the cultural conquests of the dark eyed race makes a pretty story but one with which our elders will not agree. It may be, they declare, that the nineteenth century reached its peak in a carnival of red meat and greasy potatoes, but the era began with a nice appreciation of salads and kales, and broccoli was among them. Old Timothy Dwight who presided over Yale a century or so ago raised this tender green vegetable in the presidential backyard, we are told, without the assistance of an Italian gardener. And while he was hoeing and planting in the New Haven garden President Jefferson was recording the dates on which this and other green vegetables appeared in and disappeared from the markets of the capital. Take a hurried glance at these records today and you will find mentioned among others sorrel, sprouts, lima beans, and broccoli.

Old Book Tells Culture.

The President may even have grown broccoli on his own Virginia estate, but at least his library included a book written before 1784 by his friend, John Randolph Jr., describing its culture. This "Treatise in Gardening," recently made available to the inquiring modern by Marjorie Fleming Warner, explains that "the proper time for sowing the seed of broccoli is in the latter end of May. Transplant it into beds when the plants have eight leaves and plant them out about the latter end of July in a place well sheltered not under the drip of trees, in a soil rather light than otherwise. The Roman broccoli is the proper sort to cultivate, otherwise called Italian broccoli.

"When you have cut the flowers or head, trim to about five or six inches of the stem, and before they are boiled strip off the skin and after having washed them boil in a clean cloth and serve them up with butter as cauliflowers are. The stems will eat like asparagus and the heads like cauliflowers."

Derived from Latin "Brocco."

So broccoli did indeed come from Italy, but long before our immigration laws were dreamed of. In fact, the name itself is derived from the Latin word "brocco," meaning a shoot, and was originally applied to the tender shoots which were thrown out by cabbage and turnips preparing to flower. From time immemorial these green shoots have been esteemed by the Italians as an important vegetable, for Pliny mentions them in his writings under the name "cyma."

To prepare it for cooking cut off the large leaves and trim the central stalk to remove the hard, woody, outside covering—much as asparagus is prepared. It is impossible to make the hard part tender in cooking, so it must be removed. Wash the vegetable, thoroughly soaking in salted water as cauliflower. Then cook in boiling salted water until tender, about 30 or 40 minutes. If cooked too long it becomes yellow and has a strong, less pleasant flavor.

Broccoli is served as cauliflower or asparagus, with brown butter and crumbs, brown butter and Parmesan cheese, or with more elaborate sauces, such as Hollandaise. It may be covered with a white sauce and grated cheese and browned in the oven "au gratin." Well chilled it may be served as salad with vinaigrette dressing. Parboiling the vegetable, dipping it in batter, and frying it in deep fat makes a delicious fritter for an entree or vegetable luncheon.

The recipe for broccoli "au gratin" follows:

BROCCOLI.
1 cup grated American cheese.
1½ cups milk.
1½ tablespoons butter.
1½ tablespoons flour.
Dash of pepper.
½ teaspoon salt.

Boil broccoli in salted water in an uncovered kettle until just tender. Drain and place in buttered baking dish. Sprinkle with cheese. Make a white sauce of the milk, butter, flour, and seasoning and pour it over the broccoli. Bake until the cheese melts.

Mandy Gits a New Fur Jacket

By Edward F. Younger

My ol' woman she doan' gib me nary minute's res',
She jes' a-jawin' an' a-clawin' at me all de time,
So I snuck into de woods t' 'scape dat ol' pest
An' sorter ease my hearin' an' sorter res' my min'.

Well, Suh, I wuz settin' on a log jes' sorter lazy-lak,
When Eph'rm Hill kim a-tarin' down de lane.
Eph'rm say: "Mek has' an' git up t' yo' shack,
Lessen yo' nev' gwine see yo' wife again!"

"Man, huccom yo' all het up?" I meks out t' ast,
"Aint nothin' kin happen t' dat ol' gal of mine,
"Does Ol' Debbil tackle her, he aint gwine t' las',
"She am jes' nachelly de onry, fightin' kin'!"

But Eph'rm kep' 'swadin' me t' mek has' t' my shack;
Sez he seen a big swomp wil'cat goin' in de do'.
"He bigger dan any hoss!' sez Eph'rm, "an' dat's a fac',
An' I skairt by dis time yo' woman aint no mo'!"

"Shucks! it dat all?" I asts dat pop-eyed man,
"Set down yere, Eph'rm, an' try an' ketch yo' breff.
"Let dat ol scratch cat git out, bestes' way he can.
"I sorry f'r dat wil'cat, but he gotter he'p he'seff!"

Did You Ever Eat Mussels? It's a Great Belgian Delicacy

BY ANN SOMERS HOUSE.

[Chicago Tribune Press Service.]

BRUSSELS, Feb. 26.—Don't you know the soul of Venice once you've eaten plenty of polenta and drunk some chianti on top of it? Don't you feel closer to the Germans in Frankfort or Berlin as you eat saurkraut and drink a large "humpen" of the best Munich beer with it?

If you ever go to Brussels tell yourself determinedly: "Let's be common!" Walk into a gable roofed "friture" house, order a dish of hot mussels, and dip your French fried "frites" with your very own fingers in the salt cellar! You'll feel nearly Belgian.

They Come from Holland.

Brussels mussels (say it three times quick!) come from Holland, where the Dutch wouldn't eat them. Belgians know better. Doctors have told them mussels are the most wholesome food on earth. Brussels eats them cooked in a watery sauce of vegetable bits and spices. Or else stewed in a cream and onion mixture with a generous shot of white wine in it.

Bareheaded and rotund women sell mussels in pseudo-oyster style from carts in busy tenement streets; crack, she opens a mussel, squeezes two drops of lemon in it, and hands you an appetizing half shell.

A glass of white wine, mussels, French fried potatoes (not chips, but thin little sticks of them)—that's the luncheon of the Belgian "man in the street."

Some new "fritures" (mussels restaurant) open almost every day. You mostly find them on the ground floor in some picturesque, narrow breasted, seventeenth century house downtown. Once in a while the friture moves to a basement, but never to an upper floor. Only Russian and Jewish restaurants are on upper floors in Brussels.

The guests, you will find, are mostly bareheaded women of the Rubens type and husky men who know a good beer when they drink it. After the meal they'll step over to the dance hall across the street. The men will keep their caps on as they dance and, when the music stops, leave their girls right in the middle of the dance floor. They'll find their way back to their tables all right.

For heavy eaters any Brussels "brasserie" will be a boon. They grill excellent steaks, and the portions are generous. A "waterzoei" of chicken—meaning a fine Brussels chicken swimming almost whole in its "bouillon," with appropriate vegetables floating aside it—is the most Belgian dish to be had there. "Choesels" (tripe) with Madeira sauce can be had only on Thursday in small restaurants near the slaughterhouse.

Ah! Belgian Beer!

Belgian beer is best to drink with Belgian dishes. Lambic, faro, and March beer are all three brewed in winter, not in summer; they are made of even parts of wheat and barley, the wheat ungerminating. Only Brussels brewers ("bierstekers") know how to prepare, mix, and filter these beers. Lambic may be drunk only after it is three years old.

There are very smart restaurants in Brussels, with as good food as money can buy anywhere in the world. Brussels imports the best chefs from France and drinks the heaviest Burgundy. One reason why Belgians still hate the Germans is that the German occupation army broke into famous old wine cellars in Brussels and requisitioned bottles of Burgundy on which many decades had put a glorious coat of dust and cobwebs.

TAKES SKILL TO SERVE OR TO EAT, DOES SPAGHETTI

But Rightly Prepared, It's Well Worth It.

BY ANGELA PETESCH.

My greatest pleasure around 6:30 any evening is to bury my fork in the center of a mound of spaghetti which is swimming in tomato sauce and twirl it deftly until a substantial mouthful has been seized. And when I have completely mastered the first helping and perhaps a second and have scraped the plate with a spoon [in the privacy of my family, of course] in order not to lose the smallest drop of the delicious sauce, I like to snooze in a big chair until I again feel equal to a more vigorous physical activity.

Now this spaghetti should be prepared by searing pork chops in a hot frying pan, one chop for each individual, with sliced onions, sliced green peppers, and a clove of garlic cut in three or four sections. Then this mixture should be simmered long and slowly in a goodly quantity of canned tomatoes until it has boiled down to a thick consistency. A little water may be added and allowed to boil down again. This long cooking gives a dark rich color to the tomatoes.

Service Requires Skill.

During the last few minutes of cooking add salt, pepper and cayenne, the quantity of cayenne depending upon your individual taste. I like the sauce quite peppery. And be sure to remove the pieces of garlic. If this is overlooked, your reputation as a cook may be somewhat endangered.

Spaghetti is more safely served from the kitchen by the inexperienced. Combine the spaghetti, which has been cooked until tender in boiling, salted water and drained, with the rather thick sauce, add a liberal quantity of grated Parmesan cheese and blend thoroughly. On each plate place one of the pork chops and a great mound of spaghetti and serve. If you are more adept the dish is attractive if served at the table. On a large platter, a very large platter, arrange the cooked spaghetti and over it pour the sauce with a generous sprinkling of grated cheese on top. The chops may be placed around the sides or on a smaller serving dish.

"Screening" the Guests.

The story was related to me of an Italian family who on a certain occasion had invited two guests to dinner, unskilled in the art of eating Italian spaghetti. For a little fun at the expense of these two guests the younger members of the family made hinged screens about twelve inches high that would surround their plates and entirely protect the gentlemen from the gaze of the family. The idea was they could duck behind the screens and take a good bite without being humiliated by their awkwardness.

But just when the guests were in the middle of the delicate operation of getting spaghetti from the plate to their mouths or with a few strands driveling down their chins, the screens were jerked away completely, disclosing them.

They were good sports, though, despite their mortification, considering it "just an old Italian custom."

Artichokes Are no Longer Considered Too Expensive

BY EVERETT SWINGLE.

Artichokes have cousins that are hoed out of countless fields where corn is king in the United States, for the article that has been called in times of scarcity "the aristocrat of the vegetables" is classed by botanists with the thistle and even the burdock, as well as chicory, dandelion, zinnia, and the sunflower.

Production has kept more apace with consumption recently, for no longer do single artichokes sell for as much as 50 cents each, but rather, at least at present, can be purchased in stores for around 10 cents.

Select the "Green" Ones.

The frugal shopper might even be able to find small ones retailed for around 5 cents each. But the buyer is warned to select the ones that appear quite green, rather than those that are brown spined, dry, and which will be found to be tough eating.

Experiences in eating seldom compare with one office girl's introduction to the artichoke, as told by a dealer on the South Water market. He was anxious to spread the popularity of the vegetable and sent a box containing around 100 to the office of a friend. There the box was divided up among the personnel. The next morning the clerks and stenographers were telling each other what they thought about the vegetable.

Scratched Her Throat.

One stenographer said the family found them quite likable, but they did think that artichokes scratched one's throat entirely too much. It developed that they had considered the entire artichoke edible, whereas the spines are never eaten and only portions of the outer leaves are found to be soft when cooked. The inner leaves are soft almost to the tip.

Two seasons find them most plentiful in Chicago. One of these periods is now approaching, although the vegetable has been on the market quite consistently for some time. Ordinarily March, April, and May are months of heavy receipts, as well as October and November.

Half Moon bay in California is the source of nearly all those eaten in this metropolitan area. Colonies of Italian farmers cultivate them extensively. The plants grow quite rapidly on fertile soil and the perennials only take a rest and are restrained from going to seed because the farmers cut down the tops.

Ten Cents Each Is Fair Price.

Several heads approach maturity at the same time on each plant, so that during harvest the supply must be marketed quite rapidly and often. The vegetable is not related to the Jerusalem artichoke of which the edible portion is the root.

On the wholesale market the artichokes are sold in containers holding from three to three and one-half bushels. There are from 45 to 75 large heads or even 100 to 200 smaller sized artichokes in each container, now quoted at around $4 or about 4 cents each wholesale. From this it is reasoned by market reporters that a fair retail price is not more than 10 cents each.

Easy to Prepare.

Despite the fact that artichokes still need introducing to the majority of American families, cooking the vegetable is a simple matter. The stem is cut away close to the bud, removing the large outside or bottom leaves. The heads are then placed in cold water, sometimes salted, for 20 minutes or half an hour.

Then they are drained and cooked in water for from 30 to 60 minutes, adding salt and possibly a tablespoon of lemon juice or vinegar for each quart of water. They are served when tender with a sauce of melted butter, pepper, and salt or with a salad dressing.

Retail Price on Apples Here 5 to 7 Cents Pound

Five, six and seven cents a pound is the prevailing price for nearly all the staple varieties of apples now in retail stores. The price at this time of the year is lower than last year and wholesalers report that prices are lower than for several years.

Lower prices were anticipated because of a rather large western crop and the fact that importers in England were expected to be more strict on inspections the latter part of 1930 and the early part of this year.

Pabst-ett VARIETIES
PIMENTO—SWISS—BRICK—STANDARD
As NUTRITIOUS As MILK

Advertise in The Tribune

SCATCH
ROCKS
A lightly spiced, rich cookie. Three kinds: Fruit, date, nut. Also oatmeal cookies.
544 N. Michigan Av.
3126 Broadway
2044 Lincoln Park West
544 N. MICHIGAN

MRS. WAGNER'S CHERRY CREAM PIE · five portion family size 25¢

TWO-TO-ONE LEAVENER TWO-TO-ONE LEAVENER

must rise twice

. . . and perfection in leavening is assured when two-thirds of the rising is completed in the mixing and the remaining third takes place in the oven.

THE leavening of Rumford always takes place in this proportion. That's why it is called "two-to-one" leavening.

Two-to-one leavening makes dough that is light when it is placed in the oven. In the oven's heat just the right amount of additional leavening occurs to make cakes and hot breads of perfect lightness and texture.

Remember! You can get two-to-one leavening only with an all-phosphate powder such as Rumford. So be sure to order Rumford from your grocer today.

ON THE AIR RUMFORD COOKING SCHOOL OVER WIBO Tues., Wed., Thurs. 10 a.m.

The two-to-one leavener

RUMFORD ALL-PHOSPHATE BAKING POWDER

THE RUMFORD COMPANY, Executive Offices, RUMFORD, R. I.

23-931

TWO-TO-ONE LEAVENER TWO-TO-ONE LEAVENER

Crackers and cheese for dessert have come to mean cheese and Premium Soda Crackers at most tables . . . Probably because such especially flaky crispness only belongs to these, the largest selling salted soda crackers in the world!

Uneeda Bakers
NATIONAL BISCUIT COMPANY

NATIONAL'S Economy Sale

NATIONAL TEA CO. QUALITY GROCERS EST. 1899 PIGGLY WIGGLY

Today and tomorrow National Tea Co. Food Stores will please housewives everywhere with this economy food sale which brings the lowest food prices in many years. Shop through this advertisement. Note the values and take advantage of these savings and the many others that await you at your nearest National Tea Co. Food Store because our everyday low prices are money-saving.

On W-G-N, Every Friday, 9:00 to 9:30 P.M. NATIONAL TEA PARTY with VERNE BUCK'S Own Drake Hotel Orchestra

PASTEURIZED FRESH CREAMERY BUTTER FOR WHICH A PREMIUM IS PAID.

BUTTER NATIONAL OR HAZEL Carton or Tub lb. 30c

Fine uniform flavor because National or Hazel Butter comes from the same selected creameries throughout the year, and a premium is paid over the prevailing market price to bring you this pasteurized fresh creamery butter. National Tea Co. in its 31 years of existence has never sold a pound of cold storage butter

Extra Grocery Values

Sugar Finest Granulated—In Cloth Bags 10 lbs. 49c
Flour Gold Medal, Pillsbury's or Ceresota 5 lb. sack 18c 24½ lb. sack 74c
HAZEL FLOUR All purpose 5 lb. sack 14c 24½ lb. sack 55c
Potatoes Genuine Idaho Russets U. S. No. 1 Grade For baking or cooking 15 lb. peck 29c
Lard Swift's Silverleaf—Pure rendered—Carton or tub 2 lbs. 19c
Coffee Our Breakfast Blend—Popular Priced Favorite 3 lbs. 59c
Quaker Oats Quick or Regular 2 Reg. pkgs. 17c
Fig Bars Runkel's—For lunches and desserts 2 lbs. 23c
Spaghetti American Home Brand Prepared Larger cans—more for your money 3 18 oz. cans 25c

Other Grocery Values

MILK Pet, Borden's or Carnation 3 Tall Cans 23c
CALUMET Baking Powder —Priced low 1 lb. can 25c
FOULD'S Macaroni, Spaghetti or Noodles 3 pkgs. 20c
PABST-ETT Plain, Swiss or Pimento 2 6½ oz. pkgs. 35c
SAWYER'S Lily Soda Crackers 1 lb. package 15c
PREFET SARDINES In mustard or tomato sauce 2 No. 1 oval tins 21c

In Our 140 MEAT Departments

Meats offered in these modern Meat Departments of 140 National Tea Co. Food Stores are of the same dependable, uniform quality at money-saving prices, as all foods sold in National Tea Co. Food Stores.

LEG O' LAMB Delicious flavor 24c lb.
STEAKS Sirloin or Swiss 33c lb.
CHICKENS Tender Stewing Priced low 27c lb.
PORK LOIN ROAST Pig Pork 18c lb.
BRAUMSCHWEIGER LIVER SAUSAGE 24c lb.

To locate your nearest Meat Department: Call Mohawk 1800

Season's Special GARDEN FRESH Fruits and Vegetables

Chicago housewives are offered a complete variety of the season's finest garden-fresh fruits and vegetables, delivered daily, at everyday low prices in their National Tea Co. Food Store. Take advantage of the "extra values" this week end.

A Remarkable 5c Value
Yellow Onions
For cooking or slicing
5 lbs. 5c

Green Peas
In the pod—
Firm, tender and sweet
2 lbs. 25c

SPINACH Rich in health-giving minerals Texas grown—broad leaf lb. 5c
CABBAGE New, flavorsome—Grown in Texas lb. 3c
APPLES Extra fancy Winesaps Delicious for eating 3 lbs. 23c

NATIONAL TEA CO. QUALITY GROCERS PIGGLY WIGGLY

"There is cognizance of cooking" —Buchanan

MILLIONS PREFER KELLOGG'S ALL-BRAN

MILLIONS of satisfied users have made this famous Kellogg product the largest-selling all-bran cereal in the world. It guarantees relief from both temporary and recurring constipation.

How much better than pills and drugs. For most laxatives have to be taken in constantly increasing doses. Otherwise, they lose their power.

Kellogg's ALL-BRAN provides the natural, safe way to protect health. It supplies roughage to sweep poisonous wastes from the system. And it brings iron, which builds up the blood.

Just eat two tablespoonfuls daily. In severe cases, with each meal. Try ALL-BRAN with milk or cream, fruits or honey added. Use it in cooking. Recipes on the red-and-green package. Made by Kellogg in Battle Creek.

Kellogg's ALL-BRAN

You must try their creamed Cottage Cheese

● We use it almost every day. I like to have a big bowl of it always on the table. It is such good food for the children—and for all of us. And it helps us economize, too. I always order it from Wanzer's.

Phone Boulevard 7900
Sidney Wanzer & Sons

TRY ● WANZER'S MILK and Dairy Products

now Golden Yellow Nucoa .. and that is its NATURAL COLOR From the package right onto the butterplates.

21¢ per pound

QUICK COOKING IS A SECRET OF CHINESE DISHES

This Tells About Oriental Culinary Methods.

BY META GIVEN.

What is there about the food of the Chinese that makes it so appealing? I believe it is the unusual combinations, the meticulous care given in preparation, the appetizing appearance and that different flavor.

The Chinese eat neither bread nor potatoes and it is only very recently that they have used any milk. The amount they now use is almost negligible. Yet their general state of nutrition is far better than one would suppose. This is because they consume large amounts of vegetables. They eat far more than we do.

Perhaps this is due to their superior methods of vegetable cookery. They cook all vegetables very rapidly. No cook spends less time in the actual cooking of foods than the Chinese, but there is none who puts more time in on the preparation before cooking. The Chinese cut all their vegetables and meats in uniform sized pieces, making them thin to hasten cooking. Not more than 30 minutes is required for cooking chicken well done, no matter what method is used. The Chinese can cook pork in five minutes, because they slice it so thinly.

Boast of Digestibility.

Chinese cooks boast that their foods never give one indigestion. They hold that the proportion of vegetables and meats which they use and the short time of cooking is responsible for the easy digestibility.

Instead of bread and potatoes the Chinese eat rice. Our typical American method of cooking rice does not measure up to their standard. They want rice dry, with each grain separate. They use polished rice always. The rice is washed repeately until the rinsing water is clear. Then it is put into the cooking pan and cold water is added. The cook spreads one hand flat over the surface of the rice, then water is added to barely cover up the fingers.

An Old Chinese Custom.

This is an age old custom of measuring the water, Mrs. James Loo, a young Chinese housewife, tells us. And she says no salt is ever added to Chinese rice. The pan is covered with a tight fitting lid, then it is placed over a brisk fire to heat rapidly to the boiling point. When the steam almost lifts the lid off, the flame is lowered. From then on the rice simmers. As soon as the rice has absorbed all of the water it is done. Rice should not be uncovered from the time it is first put on the flame until it is ready to serve. Not more than 15 minutes is required for cooking. Rice cooked in this way is never burned by a skillful cook, but there is always a layer that adheres to the bottom of the pan, which is not served.

Other typical foods of the Chinese are dasheens, water chestnuts, lily roots, bamboo shoots, bean sprouts, eggs and soy bean products of several kinds. Soy sauce, which is made from the soy bean, is an indispensable flavoring or seasoning with the Chinese. They also obtain from soy beans a curd that looks very much like our cottage cheese.

Most Common Vegetable.

Their most common green vegetable is the green and white bitter green. The white bitter green is the celery cabbage, or petsai that we find in our American markets. Green bitter green is found only in Chinese markets. Watercress is a favorite vegetable. Tangerines and kumquats are popular fruits. One of their favorite desserts is almond cookies.

The water chestnut is as important to the Chinese as the potato is to Americans. It is eaten either raw or cooked. From it is made a flour which is used to make desserts.

Here are some recipes for typical Chinese foods:

Pull apart one-half cup of cooked lobster meat until it is finely shredded; one-fourth cup bamboo shoots, one-half cup each of celery and water chestnuts and a little shredded onion. After all is cut fine put in bowl and break over it a half dozen eggs. Mix all together and fry in small cakes that are flat like pancakes. Serve on an oval platter and pour over it the following sauce:

One teaspoonful each of Chinese seasoning sauce and Chinese flavoring sauce, one-half teaspoonful of sugar, one teaspoonful of cornstarch and a little water. Mix in pan in which cakes were fried and pour over cakes in platter. Serve with rice and tea.

Mo Goo Gai Pan.

¾ cup canned or
¾ lb. fresh mushrooms.
2¼ cups sliced celery.
½ lb. bean sprouts.
½ lb. water chestnuts.
¼ lb. bamboo shoots.
3 lbs. young roasting chickens.
4 tbsps. lard or peanut oil.
1 tbsp. salt.

Prepare all the vegetables first by slicing thinly and in uniform pieces. Slice celery and bamboo shoots in oblong pieces about an inch by a half inch. Peel and slice water chestnuts. Remove skin and bones from chicken. Cut chicken in pieces the size of the celery. Put fat and salt in large frying pan and heat. Add chicken and cook rapidly two or three minutes. Then add vegetables and cook about three minutes, stirring constantly. Add three cups meat stock or water or three bouillon cubes dissolved in three cups of water. Stir vigorously and then cover with a lid. Cook at a moderate rate. Don't let cook too dry. Take two tablespoons of cornstarch and two tablespoons of Chinese soy bean sauce and one-half teaspoon of sugar and mix to a smooth paste. Put into chop suey and stir until smooth, but not too thick. Serve at once. Yield: Five servings. The whole cooking takes 15 minutes.

Water Cress Soup.

3 bunches water cress.
2 quarts beef bouillon.

Put clean water cress in bouillon and cook about six or eight minutes in covered kettle. Add salt to taste. Take about one teaspoon of soy bean sauce and add to one-half pound of pork that has been sliced in thin oblong pieces about one inch by one-half inch by one-eighth inch in a bowl. Stir thoroughly. Put into soup and let cook about two or three minutes. If you like meat more done cook about five minutes. Serve at once. Yield: Six servings.

Almond Cookies.

4 cups flour. 1 raw egg.
1 tsp. baking powder. 2 cups fat [lard].
1½ cups sugar. 4 tbsps. almond paste.

Sift flour and baking powder and sugar. Beat egg. Rub fat into flour like pie crust. Then add paste and raw egg. This should make stiff dough to stand up. Roll into a cylinder and cut off pieces about one and a fourth inches high. Put a soaked almond nut on top and bake in a slow oven [325 degrees Fahrenheit] to a delicate brown.

Staples in Chinese Cookery

Mrs. James Loo is preparing green bitter green—a vegetable that is usually served plain boiled. The vegetables on the table are, from left to right: Water chestnuts, bean sprouts, onions, lily root and celery —all staple in Chinese cookery. The skillet on the stove is the type Mrs. Loo recommends for cooking chop suey. This size, however, is only large enough to prepare food for two.

PINEAPPLES ARE ON MARKET; RELISHED AS FRESH FRUIT

Pineapples, the kind that are relished because of their edibility, are again on the Chicago market for those who like their fruits fresh. The price seems to be around 40 cents each, but the size and quality even so early in the pineapple season are creating an active demand.

Cuba and the Isle of Pines in the West Indies are principal sources of this fresh fruit in the United States.

The latter part of April and the month of May will see a period when pineapples will be much more plentiful as the season advances. The fruit is cut from the plant crowns when it is nearly ripe and shipped in cold storage to consuming centers, such as Chicago.

PRICES OF MEAT ARE DOWN TO THE PRE-WAR LEVEL

Bargain Counter Rates Await the Housewife.

BY PAUL POTTER.

There has been a marked decline in meat prices, both wholesale and retail, in recent months, until housewives throughout the country are now able to buy the one largest item in their food budget at the lowest prices in over a decade.

"Consumers are getting a real run for their money spent for meat these days."

That is the way Charles D. Carey, big cattleman from Cheyenne, Wyo., and chairman of the national live stock and meat board, described it when he visited Chicago this week on his way to Boston.

Cattle Prices at Bottom.

"Take beef, for example. Not only are cattle prices down to the lowest levels since 1924 but the beef supply is ample to meet all of the consumers' requirements. Prices of pork and lamb have also made sharp declines, reflected all along the line from producer to consumer."

Mr. Carey quoted figures compiled by the federal bureau of labor statistics to bear out his contention that prices on meats were 14 per cent lower this winter than a year ago.

He pointed also to a special survey by the federal department of agriculture covering about 1,000 retail meat shops in New York City showing that the average composite price of all retail cuts of good grade steer beef had dropped over 8 cents a pound, or 20 per cent, from the first six weeks in 1929 to the same period this year.

How Cuts Are Spread Over.

In order to show exactly what these prices mean to the cattleman and the housewife in actual dollars and cents Mr. Carey took as an example a 1,000 pound good grade beef steer.

"This live animal sold for $30 less during the first six weeks this year than it would have two years ago," he said. "When dressed to the actual carcass, which would weigh 580 pounds (hide, hoofs, entrails, etc., removed) it brought $30.74 less than two years ago.

"The trimmed, salable retail cuts, totaling 464 pounds, were bought by the city consumer for $38.51 less than an equal amount of meat of the same quality would have cost two years ago."

Says Housewives Benefit.

According to J. S. Campbell, federal marketing specialist at Chicago's stockyards and packingtown, wholesale beef prices are down 27 to 36 per cent from a year ago. Fresh pork chops, loins, and shoulders show declines of 28 to 34 per cent. Lamb and mutton, which had suffered drastic wholesale reduction early last year, is now showing additional losses of from 8 to 22 per cent.

That these prices have been reflected "on down the line" to Chicago housewives was the assertion of C. W. Kaiser, secretary of the Chicago Retail Meat Dealers' association.

"Retail meat prices in Chicago are the lowest since before the war," said Mr. Kaiser. "They've about reached bottom, and, while the total pounds of meat sold here is about normal, the net profits and total receipts have both dropped sharply, indicating the savings to consumers."

Many butcher shops are being forced out of business under the competitive bargain priced market now existing, he added. A very small percentage of new meat markets are added to the 5,500 now existing here.

Asked about the attitude of Chicago's butchers toward the newly introduced packaged and frozen meats, Mr. Kaiser pronounced them as "not taking with the public here" and gave as his basis for such a conclusion the competition of fresh meats and differences in prices.

TREAT YOURSELF —and family to a serving of Mickelberry's Old Farm Sausage... the kind that is made from pure, young pork and seasoned according to a secret recipe from the south.

Mickelberry Maids. Tune in W.G-N every Mon., Wed., Thur. and Sat. at 10:30 a. m.—Fri. 6:30 p. m. and 1:45 p. m. on Sun.

BETTER . . . PURER . . . TASTIER

Mickelberry's Foods

FIRST IN FAVOR — FINEST IN FLAVOR

BIG INTRODUCTORY OFFER

This Handy Utility Cabinet

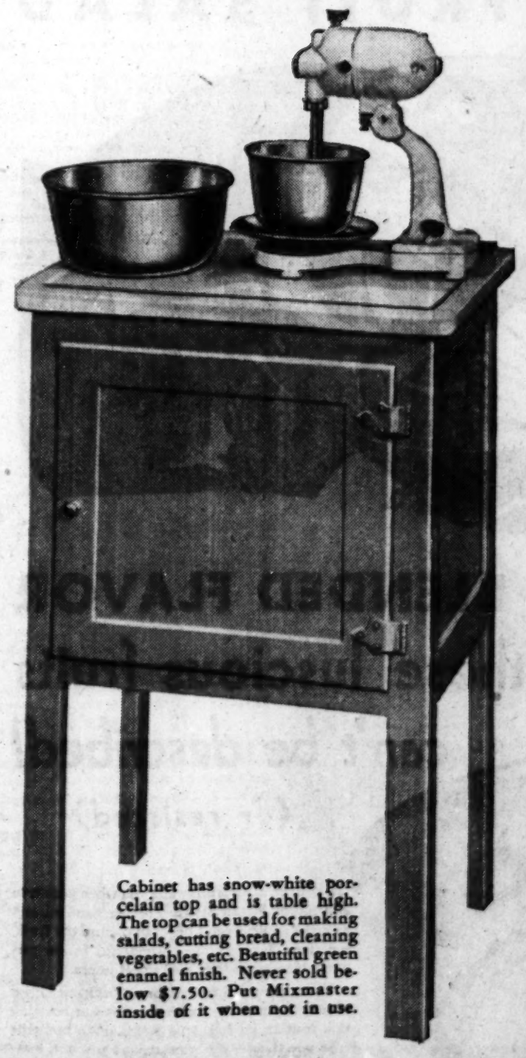

Cabinet has snow-white porcelain top and is table high. The top can be used for making salads, cutting bread, cleaning vegetables, etc. Beautiful green enamel finish. Never sold below $7.50. Put Mixmaster inside of it when not in use.

GIVEN FOR A LIMITED TIME With the Purchase of MIXMASTER One of the Famous Sunbeam THE BEST ELECTRIC APPLIANCES MADE

This is the mixer that is *always* ready for use. There is nothing to put together before you use it—nothing to take apart when you are done mixing. Nothing for you to hold. It stands by itself.

The bowls turn automatically, thus forcing every particle of the mixture through the beaters. The *hands are free* to do anything else while the mixing is going on.

No adjustments to make at any time. Beaters and bowls are scientifically adjusted so that it is impossible to get anything but the finest, most even mixture.

The motor and beaters tilt back to drain. No mess—no bother. The *perfect* home mixer.

SPECIAL INTRODUCTORY OFFER

For a limited time, one of the $7.50 Utility Cabinets will be *GIVEN* with the purchase of each Sunbeam Mixmaster.

THE OFFER

1 Sunbeam Mixmaster	Regular Price.	$24.75
1 Utility Cabinet	Regular Price.	7.50
TOTAL VALUE		$32.25
While this offer lasts, BOTH for,		$24.75

MIXMASTER BEATS EGGS — MASHES POTATOES — WHIPS CREAM

Your cakes are smoother—finer-grained—lighter from Mixmaster's thorough and complete mixing. The right speed for each operation

The Sunbeam Mixmaster will beat the white of one egg, or any number of eggs, quickly and smoothly. Cakes are light and fluffy when the Mixmaster beats the eggs, and mixes in the sugar and flour.

The Sunbeam Mixmaster ends the arm aches of hand-beating—saves you time and labor.

End the arm aches and drudgery of mashing potatoes. The Sunbeam Mixmaster will mash and whip the fluffiest potatoes—vegetables. The most delicious you have ever eaten. And, oh, the time it saves!

Mixmaster bowls which turn automatically carry the mixture INTO and THROUGH the beaters.

The beaters are always in *fixed* position (no adjustments). The beaters come right down to the bottom of the bowl. Make every mixing easy—complete. The Mixmaster will completely whip cream, meringues, desserts in ½ the usual time.

See them at your light company, department store, or dealer's. Buy now while this offer lasts!

KUNZE

Chicago's oldest quality food shop invites you

Only one grade of merchandise —the best

18 E. RANDOLPH ST.
PHONE RANDOLPH 4932

E. L. KUNZE, President

"How did you get breakfast so quickly?"

"Why, I'm serving Shredded Wheat, of course. I just take the biscuits from the package and serve them with cream or milk; sometimes I add fresh or stewed fruits. If you'd like a hot breakfast I can prepare it in a jiffy: Shredded Wheat crisped in the oven while I heat some milk to pour over it. Oh, I'm a friend of Shredded Wheat! It's ready cooked, ready to serve; and it's just as delicious and nourishing for lunch as for breakfast."

NATIONAL BISCUIT COMPANY "Uneeda Bakers"

SHREDDED WHEAT

WITH ALL THE BRAN OF THE WHOLE WHEAT

"Come home with me to supper" —Shakespeare

PEPPER POT IS PHILADELPHIA'S GIFT IN SOUPS

Recipe Given for Famous Colonial Pottage.

BY FLORA MARTIN.

What hostess has not been confronted with the problem of selecting from the thousand and one recipes for soups the proper one to round out her dinner menu? Many things should be considered in selecting this valuable course for her dinner, for, after all, a soup can make or break a dinner.

If she is desirous of creating a soup which will act as an appetizer—the Philadelphia pepper pot should start the dinner. There is probably nothing better than a dish of this highly flavored preparation, steaming hot, to whet a guest's appetite.

Beware of Food Is Scant.

However, if unexpected guests arrive for dinner and she is trying to eke out enough portions from the food supplies on hand to satisfy the hunger of each, she should take care to steer clear of the pepper pot soup. After a tureen of this pottage the guests are likely to eat the hostess out of house and home, not to mention their lack of satisfaction with the scant servings.

When serving pepper pot hostesses should always make sure that a pitcher filled with cold water is near by to quench the thirst of her guests after they have partaken of the peppery soup.

The pepper pot soup first won its fame in Philadelphia during the colonial period. History associates it with the early days of Philadelphia when quaint and picturesque cooks pushed their carts, loaded with pots of hot soup, through the main thoroughfares of the town and called their wares. The pepper pot, which was sold to the housewives over their fences, graced the board of many of the social leaders in those days.

Contains Many Ingredients.

Whole black pepper gave it its name, but other ingredients, such as honeycomb tripe, and the diced potatoes, celery, and carrots, besides various other spices, help to add a great deal to its unique flavor.

It has been said that pepper pot, like Irish stew, can be made of everything and nothing. There are few soups which contain such a conglomeration of ingredients, whose flavors blend so thoroughly as those in the Philadelphia pottage. Unlike the constituents in many other soups those contained in this one maintain their own individuality in shape throughout the entire process of cooking.

Varied recipes for the preparation of the pepper pot are found in many of the old fashioned cook books. If you do not already possess a formula, here is one to tuck away for future reference.

Philadelphia Pepper Pot.

¾ pound fresh honeycomb tripe, 6 tablespoons butter, ¼ cup chopped onion, 3 tablespoons flour, 7 cups white stock, 6 peppercorns, 2 bay leaves, 3 cloves, 1 tablespoon chopped parsley, 2 tablespoons chopped pimiento, ½ teaspoon of a commercial peppery sauce, ¼ teaspoon pepper, 1½ teaspoons salt, ¼ cup diced celery, 2 cups diced potatoes, 1 cup diced carrots.

Cut tripe in small pieces. Heat fat in frying pan, add onion and cook until golden brown. Add flour and blend thoroughly. Add tripe, stock, and the peppercorns, bay leaves, and cloves tied in cheese cloths. Cook one-half hour. Add remaining ingredients and simmer for an hour. Remove bag of seasonings before serving. Yield: 10 servings.

The white stock called for in the above recipe is the broth drained from white meat, such as chicken or veal, after cooking. This white stock broth may be saved for some time if it is kept in a cool place.

Prize Winners Favorite Recipes Contest

FRIDAY, FEB. 13.

FIRST PRIZE—$50.

Mrs. A. Paulsen, 3508 Diversey avenue, Chicago.

SECOND PRIZE—$25.

Mrs. Catherine Uren, Mohawk, Mich.

THIRD PRIZE—$15.

Mrs. L. E. Wright, Monroeville, Ind.

FOURTH PRIZE—$10.

Mrs. Jennie Steele, 6446 Evans avenue, Chicago.

FIFTH PRIZE—$5.

Louise Covington, 128 South Broadway street, Havana, Ill.

$1 PRIZES.

Cora D. McGurk, 2014 N. 7th street, Terre Haute, Ind.
Eva B. Simons, 2208 Farnam street, Davenport, Ia.
Mrs. Olive Williams, Hurley, Wis.
Mrs. George C. Smith, 4112 North Albany avenue, Chicago.
Anna Kane, Chaffee, Mo.
Mrs. Celia Wianiewski, 4014 Oak avenue, Brookfield, Ill.
Mrs. Kenneth Freeland, 310 South 4th street, Sturgis, Mich.
Mrs. T. D. Winders, 502 South Maple street, Aledo, Ill.
Elizabeth O'Rourke, 1109 West 55th street, Chicago.
Mrs. H. F. Congdon, 1330 Birchwood avenue, Chicago.
L. S. Corbin, 3015 Wentworth, Louisville, Ky.
Daisy Ruach Meyer, 834 North 33d street, Milwaukee, Wis.
Mrs. Tibbs Prather, 1335 Carmen avenue, Chicago.
Frances Monahan, 6554 Glenwood avenue, Chicago.
Mrs. R. C. Wagner, 735 Douglas court, Clinton, Ia.
Mrs. Margaret Kellaway, 2319 Boulevard avenue, Scranton, Pa.
Mrs. Jean Block, 6536 South Artesian avenue, Chicago.
Mrs. Anna E. Morgan, 10238 Eberhart avenue, Chicago.
Mrs. Anita Hall Stokes, 4943 Blackstone avenue, Chicago.
Mrs. Grace Carson, Crawfordsville, Ia.
Mrs. P. Marko, 1634 Marquette avenue, South Milwaukee, Wis.
Mrs. Ernest Walback, 111 Iron street, Crystal Falls, Mich.
Mrs. Val C. Larsen, 1451 Emperor street, East San Gabriel, Cal.
Mrs. M. Knopf, 3222 Humboldt avenue, Milwaukee, Wis.
Martha E. Goff, 102 North West street, Mishawaka, Ind.
Mrs. Fred Pavolt, Delavan, Wis.
Mrs. E. L. Hay, 759 West Losey, Galesburg, Ill.
Carrie A. Treon, 603 West Maple, Centerville, Ia.
Albert Hanson, Story City, Ia.
Lorraine S. White, 637 Detroit avenue, Iron Mountain, Mich.
Bell Dreeb, 611 Juneau street, Kewaunee, Wis.
Lois M. Holley, 6009 Woodlawn avenue, Chicago.
Mrs. A. G. Burt, 3840 West 60th street, Chicago.
Mrs. C. Feil, 6812 South Carpenter street, Chicago.
Mrs. G. W. Kelm, Hales Corners, Wis.
W. T. Walsh, 1400 Lake Shore drive, Chicago.
Mrs. Carl Goldberg, 1635 South Central Park avenue, Chicago.
Mary Hirt, 4142 North Mason avenue, Chicago.
Mrs. Sara Cornell, 834 North Lawndale avenue, Chicago.
Mrs. John A. Becker, 1626 21st avenue, Monroe, Wis.
Mrs. Sidney M. Russell, 6568 5th avenue, Kenosha, Wis.
Rose Howe, 4336 Clarendon avenue, Chicago.
Alexandra Hulka, 1410 W. Monroe-st., Chicago.
Mrs. Joseph Davis, 5000 Cornell-av., Chicago.
Mrs. Corinne Saut, 644 W. Austin-av., Chicago.
Mrs. Herman J. Puls, Three Lakes, Wis.
Mrs. F. F. Furdy, 140 Harvard-st., Battle Creek, Mich.
Mrs. Frances Kingma, Grays Lake, Ill.
Rose Unger, 315 W. Main-st., Wabash, Ind.
Olive Chamberlin, box 524, Huntington, Ind.
Lillian W. Clarke, 6452 N. Rockwell, Chicago.
Mrs. L. Sterling, 2527 W. Monroe-st., Chicago.
Mrs. A. Moore, 4246 Wilcox-st., Chicago.
Mrs. William R. Ruminer, 236 S. 8th-av., La Grange, Ill.
Mrs. C. B. Fuller, 1151 89th-st., Rock Island, Ill.
Lucille Nelson, Delphi, Ind.
Miss Genevieve Morse, 5156 Collom-av., Chicago.
Miss Rita Meyers, 5004 West 2nd-av., Chicago.
Miss E. Novy 2219 Gunderson-av., Berwyn, Ill.
Edna I. Hariman, 1293 W. Wood, Decatur, Ill.
F. May, 1514 Mayfield-av., Chicago.
Mrs. Stanislav Kvitchovsky, Grand Junction, Mich.
Martha L. Schultz, 2631 N. Talman-av., Chicago.
Mrs. R. M. Bridwell, 1642 Greenleaf-av., Chicago.
Mrs. Frank E. Geis, R. F. D. 6, Lincoln, Ill.
Mrs. Charles Koster, 1425 W. Greenfield-av., Milwaukee, Wis.
Mrs. Jewel Kniewel, 1128 S. Highland-av., Oak Park, Ill.
Mrs. Ruth Harmon, 1414 Dobson-st., Evanston, Ill.
Mrs. J. Collins, 4906 W. 24th-pl., Cicero, Ill.
G. H. Grounds, 640 Sheridan-rd., Chicago.
Mrs. Edna Cook, R. F. D. 2, Whitehall, Mich.
Marie L. Thies, Pepin, Wis.
Verna Cooley, 104 Sherman-st., Joliet, Ill.
Mrs. Martha Maxwell, Hampshire, Ill.
Juliana Moravec, 2234 S. Scoville-av., Berwyn, Ill.
Mrs. Virginia Mae Tiley, 2029 W. 44th-pl., Gary, Ind.
Mrs. Nora E. Wier, Plymouth, Ill.
Mrs. Henry Schnitz, 407 Burling-st., Logansport, Ind.
Miss Mildred Laedeach, 20 N. 108th-pl., Chicago.
Mrs. Caroline Redner, 2638 N. Mozart-st., Chicago.
Mrs. Bert Sandholdt, 610 N. 5th-st., Savanna, Ill.
Mrs. Warren Rawalt, 506 W. Adams-st., Abingdon, Ill.
Mrs. James Mojsis, 2213 S. Austin-blvd., Chicago.
Mrs. Grace Sanderson, Malta, Ill.
Mrs. Arnold King, 705 Maple-av., Brookfield, Ill.
Mrs. Arthur Minnich, 1315 Brown-st., Des Plaines, Ill.
Mrs. Mike Bonko, 1360 W. 17th-av., Gary, Ind.
Ella M. Dick, Sycamore, Ill.
Mrs. Henry Karas, 2706 S. Trumbull-av., Chicago.
J. W. Jones, Stevens hotel, Chicago.
Marquerite M. Miller, 709 Ridge-rd., Wilmette, Ill.
Mrs. Sally Crane, 3943 George-st., Chicago.
Mrs. J. T. Graycroft, 1346 Pratt-blvd., Chicago.
Mrs. P. T. Allen, 279 6th-st., Silvis, Ill.
Mrs. Marie Razek, 2740 S. St. Louis-av., Chicago.

APPETITES OF US AMERICANS ARE PECULIAR THINGS

Chef for 30 Years Tells Problem.

BY FRANK CIPRIANI.

"The American appetite," observed Joe with a tone of decisive finality, "is a peculiar thing."

With dexterity born of experience and accomplishment, Joe flipped over an egg from sunnyside up with one hand, and inserted a redhot into the yawning mouth of a cloven roll with the other. Doing two things with his hands and talking, all at the same time, is no trick for a skillful chef. Which was Joe. He resumed his philosophic exposition.

"As I was remarking," he said. "The American appetite is odd. I should know. I've fed every sort of hunger, and every kind of taste for well on to 30 years."

Feeds Thousands of People.

Business—the wail of a waitress up front for a hot chicken sandwich—interrupted his homily at this point. Two or three deft motions, and the order was shoved on the tiny front window counter of Joe's kitchen coop. Joe leaned against a greasy wall.

"It might be naturally expected that you can feed a lot of people in 30 years," commented the chef airily. "Thousands and thousands, in fact hundreds of thousands, I'd say. Maybe it would run into millions. Who knows?

"Yes, sir, I've cooked for Yankees, for Georgia crackers, for California braggarts. I've cooked for every kind of American, even the New York kind, which is a little different. I've cooked for heathens and for the clergy. I've cooked for politicians and for the comeon people as they have nicknamed the common people. I've fed judges and crooks. I'm not bragging, but just trying to qualify myself as experts have to do in court, so you'll believe me when I say the American appetite's peculiar.

Pauses to Fill Orders.

Joe ladled out a bowl of soup, and filled several mongrel orders in response to the wailing waitress up front. Again he leaned against the greasy wall, and went on.

"There's no accounting for tastes, of course, as any chef will admit," enunciated Joe. "I like certain foods myself and am partial to them. Maybe my taste is peculiar, too.

"Well, I've worked behind lunch counters of drug stores. It's funny. Some big, husky looking fellow will sit down and nibble at a dainty sandwich just like the girls. I often wondered how it was enough to let him finish the day. I've worked around the docks, and fed stevedores enough grub for whole regiments, and often was puzzled how they got away with it all.

Big Appetites in Swell Places.

"I've worked in high class joints and seen skinny little girls put away half chickens and six or seven other courses. It's odd, but it's always in the swell places that the sandwich pecking girl stows away the big chow. And how those babies eat can't be funny to the guy that foots the bill."

Joe paused a moment, breathless, apparently, from his oratorical effort. It was plain he was mentally gathering fresh fuel for his fire about tastes, appetites, and foods.

"With all my experience," burst out Joe suddenly, "I haven't been able to discover just what is the favorite food of the American appetite. Of course, down south they like their hog jowl and greens. In the east they like their scrapple. Every section, in fact, has its traditional food, but what I'm getting at, there isn't a food that's as popular in one part of the land as another.

Can't Discover Answer.

"Take your Germans. They've got sauerkraut and hasenpfeffer. Or your English, with muffins, tea, beef broth, and mutton pie. There's spaghetti and ravioli for the Italians, and the Irish go for corn beef and cabbage.

"What have we got that's distinctive, that the varied and peculiar American eppetite will agree on? In thirty years I haven't been able to discover the answer. What, my friend, is the answer?"

At this moment the wailing voice from the waitress up front floated into Joe's kitchen coop carrying three distinctive words—"Hot dog sandwich!"

Joe startled for a moment. His face lit up with a happy, inspired glow. He had discovered the answer!

RHUBARB WINS PLACE IN MANY STORE WINDOWS

Rhubarb has gained a reserved seat in retail store windows and can be displayed along with the elite of other high priced fruits and vegetables at this time of the year. But the real rhubarb season opens next week and continues through April, when the price may be lowered sufficiently to enable shoppers to remember that the commodity was once called pieplant.

At present it is being sold for about 25 cents a pound. It is one of the harbingers of spring, for it comes from such sections as the hothouse district around Detroit and from Oregon, Washington, and California.

Good-Night Daddy!

TWINKLING, STARRY EYES::::even as mother comes to carry her little sleepyhead away at tuck-in time. Such fun it's been, laughing, romping, playing all the day through. But tiny eyelids just *will* droop, even over the starriest of eyes, and little ladies of tomorrow simply must have their beauty sleep.

Her days are such a round of gay times ::::from early morning breakfast. First, orange juice...milk...and then for Ralston Whole Wheat Cereal. My, how she loves its sweet, wheaty flavor!

And Ralston Whole Wheat Cereal is so good for her too. You know it by the feel of her...that solid little body...rose petal cheeks...soft, glistening hair...chubby arms and hands...straight, sturdy little legs. And teeth:::pearly white ones all through without any trouble at all. You just know Ralston Whole Wheat Cereal gives her what she needs! It's just pure sunkissed wheat, granulated to give it a velvety creaminess. Costs less than a penny a dish.

At Your Grocer's

"Find the Bottom Bowl" Just to find the happy bunny at the bottom of the "Find the Bottom Bowl", little folks eat on and on until their cereal is all gone. Simply send 25 cents with one Ralston package top and a "Find the Bottom Bowl" will be sent to you by return mail prepaid.

Ralston Purina Co., 113 Checkerboard Sq., St. Louis, Mo.

For children

New Cereals with New Effect

Heinz New Breakfast Wheat offers exclusive feature (mild, natural "vegetable effect") *plus* far superior nut-like flavor and rich nutrients of whole wheat. Process patented by Heinz—this feature distinguishes Heinz Breakfast Wheat and Heinz Rice Flakes only. Try both. Be sure to say "HEINZ."

HEINZ BREAKFAST WHEAT with new "Vegetable Effect"

SAVOY FRUIT SALAD

The BLENDED FLAVOR of these luscious fruits can't be described! (or resisted)

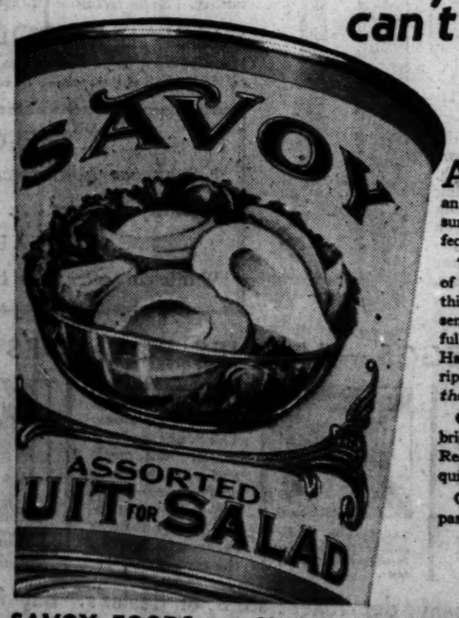

A delightful surprise awaits you when you serve SAVOY FRUIT SALAD. For paper and ink and an artist's talent can't begin to picture the fresh, sun-given flavor of these wonderful fruits, perfectly blended in their own sweet juices.

There are peaches that bring back memories of lazy summer days with the hot sun bringing this fruit to its full, true flavor. Fine orchards send you their sweetest pears, and piquant, zestful apricots. There is a bit of sun-drenched Hawaii in the luscious pineapple. There are big, ripe cherries so tempting that you want to eat *them* first.

Colorful and *different*, SAVOY FRUIT SALAD brightens every meal it graces. No fuss, no bother. Ready for a first course. Or a tempting salad. Or quickly prepared into a fancy dessert.

Give your family this treat before another day passes. Order from your dealer—now!

STEELE-WEDELES COMPANY
CHICAGO

SAVOY FOODS . . . Highest Quality—at Prices All Can Afford!

Did you ever taste the true

TARABA-GANI?

NEVER heard of him? He is the Giant Crab of Japan, whose monstrous claws are full of sweet, firm, white flesh, delicate in flavor. Three Diamonds Brand Fancy Crabmeat contains his choicest claw and leg meats. . . .

It is cooked right on the fishing boats, packed immediately in parchment, and sealed in air-tight tins. The fine big pieces of snowy crabmeat are ready to be served when you remove the wrapper. Sold by grocers, in convenient-size cans.

Try Crabmeat à la King for lunch or dinner. . . .

Recipe: Melt 3 tablespoons butter, add 3 tablespoons flour, then ¾ cup chicken stock, and ½ cup milk. Stir until sauce boils. Add 1 small tin Three Diamonds Brand Fancy Crabmeat, ¼ lb. sliced mushrooms, 1 pimiento cut in strips, ½ teaspoon salt, and a dash of pepper. Just before serving, beat 1 egg yolk with fork, add to crabmeat and stir until sauce thickens. Serve from chafing dish or on toast.

THREE DIAMONDS

FANCY CRABMEAT

MITSUBISHI SHOJI KAISHA, Limited
New York City, Seattle and San Francisco

The Chicago Tribune will pay

$200 IN CASH PRIZES for

Sunday Dinner Menus

HOUSEWIVES! What's your idea of a good Sunday dinner? If you could choose from everything in the stores, regardless of cost, what would you serve?

Today the Chicago Tribune announces a Sunday Dinner Menu competition. For the best Sunday Dinner Menus submitted in accordance with a few simple rules, the Tribune will pay $200.00 in cash prizes.

Recipes are NOT wanted. All you have to do is submit a list of the various dishes you think make up an appetizing menu for Sunday dinner. It doesn't matter how many or how few courses you include. The appetizing combination is what will count.

JUST FOLLOW THESE SIMPLE RULES:

1. For the best Sunday Dinner Menus submitted in accordance with these rules the Chicago Tribune will pay $200.00 in cash prizes. First prize, $50.00; second prize, $25.00; third prize, $15.00; fourth prize, $10.00; fifth prize, $5.00; next 95 prizes, $1.00 each.

2. This offer is open to everyone—except employes of the Chicago Tribune and their families. You pay nothing. Just send in a Sunday Dinner Menu.

3. You need not purchase the Chicago Tribune. The Tribune may be examined at the Tribune office or at public libraries free of charge. You may write down your menu on the handy blank provided here or you may write it down on a separate sheet of paper.

4. Meta Given has been appointed judge and contestants agree to accept her decisions as final. In case of ties, duplicate prizes will be awarded to tying contestants.

5. Address all entries to "SUNDAY DINNER MENUS," the Chicago Tribune, Postoffice Box 1720, Chicago, Ill.

6. All entries must be received in the Tribune Office before 5:00 p. m. on Wednesday, March 4, 1931. No entries will be returned.

7. Winners will be announced in the Food Section of the Chicago Tribune on Friday, March 13, 1931.

THESE PRIZES FOR TODAY'S WINNERS

1st Prize	$ 50.00	5th Prize	$ 5.00
2nd Prize	25.00	Next 95 Prizes at $1.00 each	95.00
3rd Prize	15.00		
4th Prize	10.00	TOTAL	$200.00

HANDY MENU BLANK

You may write down your menu on this handy blank or you may write it on a separate sheet of paper.

"SUNDAY DINNER MENUS," Chicago Tribune
Postoffice Box 1720, Chicago, Ill.

My menu for Sunday dinner is as follows:

(Note: If you wish you may write down the names of the manufacturers or the brand names of any of the foods which you prefer to use in preparing this menu.)

My Name.....

Address.....

City..... State.....

"Things which in hungry mortal's eyes find favor" —Byron

DAYS OF REAL SPORT

[TRIBUNE Photo.]

A Wienie roast in a vacant lot, their open air clubroom, is heaps of fun, these youngsters will tell you. They harpoon a frankfurter, hold it over the fire, and then have a delicious filling for a bun sandwich.

HOT DOG AND BUN JUST MUST HAVE PROPER SETTING

And This Outfit Seems to Have It.

BY IRENE STEYSKAL.

When it comes to this eating business our gang has a few ideas of its own on the subject. Our gang has a few ideas of its own on a great many subjects, in fact, but it knit its young brows in deep concentration yesterday when it met after school and discussed what it liked best in all the world to eat.

Opinions among the membership are likely to wax quite ardent, as all their neighbors will tell you. But if they have strong sentiments on a subject, what do you expect? They usually start out politely and decorously, as you know how it is. Anyway, the whole neighborhood would grow mighty quiet and dull if somebody didn't stir up a little excitement now and then. It's sort of up to the gang to inject the enlivening element.

What appeared to be a directors' meeting, together with a weenie roast, was in progress on the vacant lot, where open air clubrooms are maintained, when the inquiring reporter happened along. Bland satisfaction beamed on the circle of faces that bent above a crackling bonfire—though, if you look right bright, the eyes of matronly neighbors peering at short intervals from between lace curtains at nearby windows, held the somewhat grim watchfulness associated with forest fires and infants.

They're Hospitable.

But there was an enticing fragrance in the air. The group looked promising, so we requested leave to join.

"Sure," was the gracious response. "Come on."

So "come on" we did with alacrity. Terry went one grimy little fist into a brown paper bag and emerged with a home made poppy seed roll of generous size. A sizzling frankfurter impaled on the whittled end of a stick was proffered with a grin none the less infectious because of the absence of an incisor or two. You may prefer a finely upholstered chair, fine linen, glassware and silver, but give me the comradely tendered end of Mr. O'Leary's soap box, and we'll manage nicely with our fingers.

Finishing weenies sandwiched in home made rolls at the side of a bonfire on a vacant lot, we find, brings about a most democratic frame of mind. The atmosphere becomes permeated with chummyness. It's a time particularly suited to mild philosophizing and a general exchange of ideas about favorite types of dogs, marbles, baseball gloves, movie stars and things to eat.

Choosing Best Feast in World.

"Now if you could be choosing the greatest feast in the world," we asked Miss O'Leary, "what would it be?"

Peggy's blue Killarney eyes opened wide. Peggy's laughing leprechaun dimples silvered in contemplation.

"Well," decided Peggy after due deliberation, "I guess I like best in all the world Mrs. Rossetti's spaghetti and strawberry pop."

"Would yuh like to know what Windshield likes best?" inquired red headed Cousin Terry of the winter-defying freckles. Terry's expression is a trifle too guileless upon occasion.

"What a foolishness! Yas, you must be telling," came the mildly pained protest of young Benjamin Windshield—Windshield by reason of his horn-rimmed spectacles.

Takes in Too Much Territory.

"Anyway," Terry continued his interrupted revelation, "it's ham n' eggs. Not as much at our house for supper one night he got th' stomach ache, and when his momma asked my ma what it was he was eatin', jimma-nee! my pop said the Sinn Feiners and the Black and Tans didn't have nothin' on my ma and Missus Rosenstein, by golly, he said. You see, Windshield ate with of just the eggs. But gosh, he's like his mon's gefelteFish. I mean da."

"Well, you should have some of my mom's strudel or my grandma's apfel kuchen," chimed in Chunky Schmidt, "if you want to know what swell eats is."

Little Carlotta Rossetti—half cherub, half imp; the lovely face of a Botticelli madonna behind its wide spread smudges, and a tongue that would cause Sergt. Quirt to look to his laurels—was dreaming her own dreams.

"What is your opinion, Carlotta?"

"Holy Mother!" breathed our gang's diminutive Duse, hands clasped, dark eyes shining. "Mos' beootiful in all the whole world I think would be in Mr. Udmann's drug store, five pink dishes of ice cream with red cherries on top."

Holy Mother! Next Monday is pay day, Carlotta. With a reckless disregard for the morrow, we are going to Mr. Udmann's corner drug store and consume five cherry sundaes apiece out of Mr. Ulmann's pink dishes.

Stew Beloved in All Countries, Is Hailed as Real Economy Feast

BY BETTY BROWNING.

Economy may be an old fashioned virtue, but in such times as these it can be taken down from the shelf, dusted off, and used to good advantage, especially in the kitchen. At first it will be handled gingerly by the best cooks and gourmets, for good feeding is linked proverbially with the groaning board.

Then it will be found to offer a few advantages all its own. For instance, the two course instead of the three or four course dinner, a particularly pleasurable repast for the tired mater familias at the end of the day, or for the young novice at housekeeping. Also simple dishes, which will remind the over-sophisticated palate of the deliciousness of common food.

Stew Builds Presidents.

Among the latter stew will stand out as a veritable treasure trove for the adventurer in economy. Beef and lamb stew, both grand old American standbys, probably have been included in the diet of every President of the United States while his mother was bringing him up to be President and after he took office.

Good sustenance for future Presidents stew is, too, mingling as it does the cheapest yet most nutritious cuts of meat—brisket, neck, chuck, or rump—with a succulent melange of vegetables. Soup before and salad after stew are superfluous and only dessert and coffee, tea, or milk are needed to make your perfect two course dinner, from the standpoint of dietitian as well as economist.

Here's How to Make It.

Since beef happens to be cheaper than lamb at this season, a recipe for beef stew is presented herewith.

BEEF STEW.

Aitchbone from rump weighing 5 pounds
4 cups potatoes, cut in ¼ inch slices
2-3 cup turnip, cut in ½ inch pieces
2-3 cup carrot, cut in ½ inch pieces
½ small onion sliced thin
¼ cup flour
Salt and pepper

Wipe meat, remove from bone, cut in 1½ inch cubes, sprinkle with salt and pepper, and dredge with flour. Cut some of the fat in small pieces and try out in frying pan. Add meat and stir constantly, that the surface may be quickly seared; when well browned, put in kettle and rinse frying pan with boiling water, add bones sawed in pieces, cover with boiling water, and boil five minutes. Reduce heat and cook until meat is tender, about three hours. Add carrot, turnip, and onion, with salt and pepper last hour of cooking. Half an hour before stew is done, add potatoes. Remove bones, large pieces of fat, and then skim. Thicken with flour mixed with ¼ cup cold water, and cook five minutes. Pour into deep hot platter.

All Nations Relish.

Now it may so happen that stew of the good American sort may be an old story to you. If so, you have only to tear a page from the leaves of foreign cooks. In the lexicon of almost every nation, economy in the kitchen is synonymous with stew and almost every nation has devised its own variety.

Irish stew, Hungarian goulash, these are the foreign members of the family which you've probably encountered more than once before. To fully appreciate the value of both dishes it should not be overlooked that they are the inventions of fiery peoples who dance the jig and the czardas all night long for recreation.

Tender lamb, bred in the moist meadows of the Emerald Isle, is the traditional component of Irish stew, although American lambs a month or two hence will be found to serve quite as well. The aristocrat of the stew clan, as it has been called, stimulates the jig dancers solely by the juicy savor of the meat and vegetables, disdaining any seasoning but salt to bring out the flavor.

Not so Hungarian goulash. The potent combination of veal, beef, and pork, combined even with the wild strains of gypsy music, is not trusted to carry the revelers through a night of double-time Charlestoning, and ample doses of papricka and pepper are added to enliven the proceedings.

IRISH STEW.

3 pounds of chunks, meat and bone from neck of lamb
8 large potatoes
3 onions
4 turnips
6 carrots
1 tablespoonful flour
1 teaspoonful of mushroom essence (optional)
Salt and pepper

Peel and quarter potatoes, scrape, trim and cube turnips and carrots, skin and slice onions. Put potatoes in stew pan, then chunks of lamb on top, sprinkle one teaspoonful salt and pepper, then lay onions, the turnips and carrots, then more salt. Add three cups cold water. Close lid, bring pot to boil, simmer imperceptibly for two and a half hours. Blend flour with water to make thin cream, add five minutes before simmering is complete. Add mushroom essence if convenient.

HUNGARIAN GOULASH.

½ pound veal
½ pound beef
½ pound pork
2 pig kidneys
4 tablespoonfuls of butter
1 green pepper
2 onions
6 spriga parsley
2 fresh or 1 cup of stewed tomatoes
4 raw potatoes
Salt and paprica

Mince onions and brown them in butter, or drippings. While onion is gilding, cut pig kidneys and pork, beef, and veal in one inch cubes, place to brown with onion. Take stem and seeds from pepper, chop to bits, mince parsley and quarter two fresh tomatoes, adding all to meat. Pour in hot water until meat is barely covered, put cover on pot, and simmer slowly for 50 minutes. Peel and dice potatoes, add layer of potatoes, cover if needed with more water, add a tablespoonful of salt and one-quarter teaspoonful of paprika; let simmer for 25 more minutes.

Beef Continues Best Buy for the Thrifty Housewife

In its regular weekly report, issued for the guidance of consumers, the committee on marketing information of the Chicago meat council states: "Beef continues to represent the best buy for the Chicago housewife over the coming week-end. Round steak is available at attractive prices. Practically all beef cuts have declined and are selling at figures which should make them of great interest to the housewife who is looking for bargains."

EVEN THE DOCTOR LIKES APPLES IN TASTY DUMPLING

And Kite Paste Adds to the Goodness.

BY VIRGINIA SCHMITZ.

With apple stands scattered all over the loop to take their places along with X's marking the spot, housewives are becoming accustomed to being greeted with apples bulging from the innumerable pockets of the good providers.

One may tire of eating an apple on the hoof, simple and unadorned, but there's a place in the sun for the apple, or, rather, a place in apple dumplings, apple strudel, or apfel kuchen. Take your choice.

For me it's apple dumpling, warm brown dumplings oozing with apples, surrounded with sticky sugar-water candy and topped with what our family persists in calling kite paste, though the name doesn't seem to lessen the appetizing effect.

A Top for Dumplings.

The apple dumplings themselves are enough for any one—that is, if they're large enough to fill a good sized dessert plate. But with the addition of kite paste, let the morrow be forgotten and dig in.

Was there ever a boy, or even a girl, who didn't make kites out of tissue paper and thin sticks to send away up in the sky maybe to the moon, and didn't use that old time standard of flour and water to paste the parts together?

Some fancied resemblance to that childhood mixture is seen in the sugar and butter, flour and hot water with a bit of vanilla that makes up the perfect sauce of apple dumplings or "mit äpfeln gefüllte klösse," as the Germanic name goes.

But perhaps you prefer your dessert a bit fancier, a bit lighter than the thick semi-pie crust dough of the apple dumpling. Then strudel will be your choice. The lightest and flakiest of crusts are used for this. Don't be misled when some one tries to pass off a thin pie crust spread with chopped dried apples and sugar as strudel.

A Whirl of Pleasure.

Strudel, any German-American dictionary will tell you, is an eddy, a whirlpool, a vortex, a rapid, a gulf, an abyss, a fritter, a rolled pancake, a whirl of pleasure, but never a plain, though a strudel kopf is a hotheaded fool.

So strudel to be authentic must be a roll. The finest of pie crust spread the thinnest possible by the best of cooks, spread with chopped apples, well sweetened and spiced, and then rolled and baked, makes an apfel strudel—and a whirl of pleasure.

Cut them off and serve them with a hot sauce or with cream and you have a delicacy.

But don't forget apfel kuchen, or Dutch apple cake, or whatever name you know it by. This is lighter and more nearly resembles cake dough than pie. Sometimes a yeast dough with egg and butter and sugar added is used; sometimes a baking powder biscuit dough with similar additions.

How to Make It.

But in any case a thin layer of dough is spread over the pan and the apples, sliced in elegant symmetry, are slid onto it in even rows. Sugar and spice and everything nice is added and the apfel kuchen goes to the oven.

When it comes out—why some like it hot and some like it cold—but it's best of all warm—with still some of the original heat retained and rich cream or whipped cream poured over it.

An old recipe of my grandmother's was called eier apfel kuchen. Eggs and milk were beaten up and poured over the top of the apples, where with baking they formed a custard.

These German arrangements for apples, which we think of generally as an American fruit, come from the Rhine and the Moselle valley, where apples, prunes, plums, pears, and many other fruits are raised to make our best brandies and fruit juices. But the apples are responsible for these various concoctions.

HOUSEHOLD HINTS

To make a nice job of sewing straight lace on a circular edge, I roll the lace like a cigar, snugly, and wet one half thoroughly. Then wind a cord around the wet half as close as possible. When it is dry and unrolled the shrunken edge will sew on smoothly, and leave a nice flat job, with no gathers.

Mrs. J. L. R., St. Joseph Mich.

The customary way to set colors in wash fabrics is to soak the material in a solution of salt water. Instead of salt, however, more permanent results may be secured by the following formula:

To set blue—½ cup vinegar to a gallon of water. For pink or red—1 tbsp. to ½ cup vinegar in a gallon of water. For green—either ½ to 1 ounce of alum, or ½ to 1 ounce of sugar of lead. For lavendar—1 tbsp. of sugar of lead to each gallon of water.

A. D., Marion, Ia.

To clean carrots which are to be grated, instead of cutting off the entire top, leave a few inches of the stem. The whole carrot can then be grated without risking your fingers while the last bit is being grated.

R. T. C., Memphis, Tenn.

Tie plain white grocery twine in your canary bird's cage. He likes to pick at it and it aids in keeping him from tearing the paper.

C. G, Williamsville, Ill.

To prevent raisins from sticking together when put through a food chopper first rinse them quickly in boiling water, pour off and rinse with cold water. Proceed as usual.

Mrs. L. M., Orange, Mass.

AGED AMERICAN CHEESE LB. 19c

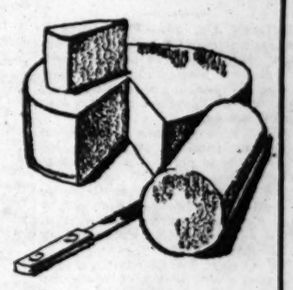

Your nearby A&P Food Store offers these bargains in fine foods during the last two days of Founder's Week Sale, today and Saturday. Stock up!

EARLY OHIO OR EARLY TRIUMPH RED POTATOES 15-LB. PECK 29c

BORDEN'S MILK . 3 TALL CANS 23c
And other popular brands of evaporated
White House Milk . 3 TALL CANS 20c

A&P ESTABLISHED 1859 WHERE ECONOMY RULES

LUCKY STRIKE, CAMEL, CHESTERFIELD OR OLD GOLD Cigarettes Friday and Saturday Only . 2 PKGS. 25c
NATIONAL BISCUIT COMPANY Cookies FIRESIDE COCO JUMBLES OR FIRESIDE KETTLE COOKIES . . LB. 20c
Grapefruit MEDIUM SIZE . . . . 3 FOR 17c
New Texas Cabbage . . . 3 LBS. 10c
Texas Spinach . . . . . 2 LBS. 13c

Ivory Snow . 2 SMALL PKGS. 25c
Super Suds . 3 SMALL PKGS. 25c
Rinso . . . . LARGE PKG. 23c
Gold Dust . . . LARGE PKG. 24c
Fairy Soap . 2 CAKES 9c
Waldorf Paper 4 ROLLS 23c

A&P Food Stores
MIDDLE WESTERN DIVISION
The Great Atlantic and Pacific Tea Company

FRESH from

the Turquoise Depths of JAPAN'S NORTHERN SEAS

This delicious, tender crabmeat comes to your table fresh and inviting—double sealed in air-tight cans. With very little preparation it makes a variety of tasty dishes that are suited to any meal, formal or informal.

FANCY JAPANESE CRABMEAT

Soap and Hard Water Alone Will Not Give Best Dish Washing Results

Local housewives claim amazing results when new water-softening cleanser is added in washing anything. Takes ¼ the soap—saves ½ the time.

A NEW discovery is cutting dish washing time in half—eliminating greasy film on dishes and the scum in the dishpan—the penalties you local women have been forced to pay for the hardness of city water.

It is not a soap but a water-softening cleanser that makes any soap more effective in cleansing results by changing "hard" water to "soft". And you need use only one-fourth the soap formerly needed.

What It Is

It is a preparation called Climalene that you add to your washing water. Just a teaspoon or two.

Instantly, it takes all the harshness out of that water. Makes it soft as rain water.

At the same time, due to certain bland cleansing agents, it instantly DISSOLVES all dirt, stains and grime. And thus cuts washing time ONE-HALF or more.

Use the soap or soap flakes you ordinarily do. Then see for yourself the amazing results. During 1930 women used over 33,000,000 packages of Climalene for washing, for cleaning and in the dishpan.

Laboratory Proved

To assure results to you, we buy fine things, lingerie and delicate fabrics, costly china. Then by repeated washings, try to spoil or fade them.

Consider, please, what those things mean to you. Consider, too, that the minute you put this creation into water, all harshness is taken away—your hands protected from roughness, made soft, smooth and white. Then try it.

Remember the name—Climalene. Your grocer has it in 10c and 25c packages. 173-RA

THE CLIMALENE CO., CANTON, OHIO

CLIMALENE The Water-Softening Cleanser

Ask Your Grocer
P.S. 10¢
Now Buys The Best Toilet Bowl Cleanser Made
The New BOWLENE
Made by the Makers of Climalene

Protect Yourself Against

RANCID OIL in STALE COFFEE

Science blames it for Indigestion, Headaches, Sleeplessness

Use Chase & Sanborn's . . . It's guaranteed FRESH . . . Rushed straight from Roaster to Grocer, every can plainly dated . . .

AVOID the dangers of *rancid oil* found only in *stale coffee!* Use Chase & Sanborn's . . . then you'll know you're safe!

This coffee is rushed to your grocer straight from the roasters . . . every can plainly marked with an expiration date.

That date is your protection. Regularly a Chase & Sanborn representative visits your grocer to check on the dates and remove any can whose date has expired. He seldom finds any older than its expiration date because our deliveries are so frequent and your grocer's needs so carefully analyzed. But at any rate there's no danger of your getting a stale can. Chase & Sanborn's is always fresh when you get it!

You will find this delicious blend reasonably priced . . . no higher than ordinary packaged coffees.

KEEP FIT . . . ENJOY LIFE! Drink fresh coffee, the mild, wholesome stimulant provided by nature! Science now says that rancid oil *found only in stale coffee* is directly responsible for indigestion, headaches, sleeplessness, the very troubles you have always blamed on coffee itself. In fresh coffee there is no trace of this dangerous, rancid oil!

THE PHOTOGRAPH at the left was taken in a grocery store where the photographer purchased high-priced coffee over seven months old. His affidavit is on file. High price won't protect you from staleness!

Guaranteed FRESH
Look for the date on the can . . .

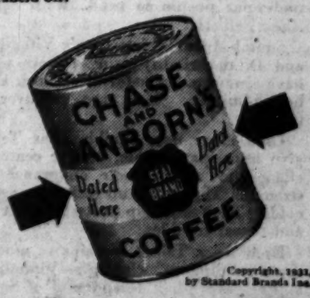

Copyright, 1931, by Standard Brands Inc.

CHASE & SANBORN'S COFFEE—*Dated*

Berlin Bulgars Celebrate for Absent King

BERLIN, Feb. 26.—(AP)—Friends of the former czar of Bulgaria, Ferdinand, today celebrated his seventieth birthday for him, Ferdinand himself having left Germany several days ago on a trip to Egypt on the advice of his physicians.

Although no word has been received from him since he left Coburg, his ancestral residence, he is believed to have reached Cairo.

The celebration of his natal day in Berlin took the form of a reception by the German-Bulgarian society, of which he is an honorary member, for the Bulgarian colony here.

He is one of the European ex-royalties upon whom the loss of royal pomp and circumstance sits lightly.

When the allied troops under Gen. Franchet d'Esperey, operating from Salonica at the end of the world war, smashed through the Bulgarian front in September, 1918, Ferdinand just packed his trunks and went home to Coburg. Although he happened to be born in Vienna, his father was Prince August of Saxe-Coburg.

Ferdinand abdicated just about a month before the German royalties in a body followed his example. He left his son Boris, then 24 years old, on the Bulgarian throne. Boris shares that with young Princess Giovanna of Italy.

The ex-monarch did not worry the world with peevish railing at fate or the "ingratitude" of his former subjects. Fortunately for him, he had an abiding hobby, natural science. For a rare orchid he would go a long way, and the gardens of his estate are famous. He is interested in all animal life, especially birds. In the last few years he has visited Brazil and the Belgian Congo, always in search of rare birds and flowers. He is a widower, his second wife, former Princess Eleanor of Reuss, having died in 1917.

* *

Charles H. Brown Heads Chicago's Amherst Club

Charles H. Brown was elected president of the Amherst club of Chicago at its annual banquet held at the Blackstone hotel last night. Paul A. Jenkins acted as toastmaster. Prof. Sterling P. Lamprecht of the department of philosophy of Amherst was the principal speaker, and spoke on "The Idea of a College as Compared to the University and Training School."

Lent Day by Day

The Call of the Deeps

Dr. Frederick F. Shannon,
Pastor of Central church, Orchestra hall.

"Launch out into the deep," the Master said to Peter. "Master," answered the discouraged fisherman, "we have toiled all night, and have taken nothing; nevertheless, at thy word I will let down the net." Here, then, is one of the deepest of all deeps—the deep of spiritual obedience to the Master of the Soul. Are we becoming spiritual divers, bringing up from the inexhaustible depths the soul pearls lying on those mystic floors? In our religion it is a truism that obedience—as Robertson and Brighton phrased it—is the organ of spiritual knowledge. We must obey Christ in the whole range of our life relations if we would know the God and Father of Christ. Some of us have heard this so often that we now do not hear it at all; yet there is no truth we can so ill afford to let become dust covered. Without whole-hearted obedience to him we may toil through the whole night of life and find only dismal failure at the end.

PRAYER.

Help us this day, our Father, to answer thy call to a finer loyalty, a more devoted service, in our thinking, willing and loving. We pray in the Master's name.

Noon Services

Garrick theater, Bishop Frank E. Wilson, preacher, 12:10.

Holy Name cathedral, low mass at 12:10.

St. Patrick's church, low mass at 12:10.

Cathedral shelter, Washington and Peoria streets, holy communion at 12:10.

Doctor Who Really Understands Child Is Mother's Joy

BY GLADYS HUNTINGTON BEVANS

I wish every medical student were required to take a course called "Understanding Child Nature." Then, I wish that every doctor who treats children might have children of his own.

Then, I wish he might see, with some sort of magic glasses, how his small patients act when they know a visit to the doctor is necessary. And finally, I wish he might, with those same magic glasses, look at his young patients after they get out of his office and when they reach home. I wish this latter particularly, because a doctor has no other way of knowing how the experience with him has affected the child.

Little boys and girls, and big ones too, have a way of rising to an occasion. If something the doctor says frightens them—if he says in an offhand way, "Some day we'll have to take this out," children will usually not show their alarm. All the doctor will see is a pair of large serious eyes in a little face rather paler than usual. They have a quality—dignity or reserve—which makes them put up a bold front before the doctor.

The result is that often a greater or more harmful reaction sets in when they can let go—much worse for their nerves than if they had burst into tears of fears on the spot. Every doctor who treats children should have some such background as this if he is to render the greatest possible service to them and to become a real ally of the mother.

[Copyright: 1931: By The Chicago Tribune.]

* *

Palm Beach Society

Palm Beach, Fla., Feb. 26.—[Special.]—Dr. and Mrs. Walter Damrosch were honor guests at a luncheon given today by Mr. and Mrs. Henry Seligman at their home, Casa Mia. Among the guests were Mr. and Mrs. Lewis Q. Jones, Mr. and Mrs. Sidney Homer, Mr. and Mrs. George A. McKinlock, Mr. and Mrs. George A. Dobyne, Mr. and Mrs. George Singer, Mrs. Randal Morgan, Mrs. Charles Curry Chase, Mrs. Sydney A. Cloman, Mrs. Harold E. Talbott, Mr. Addison Mizner, Mrs. Edward T. Stotesbury, James H. R. Cromwell, James Brett Stokes and others.

Mrs. Earl Deakin gave a large luncheon today in honor of her house guest, Mrs. Urban Harris, who is returning to Chicago tomorrow.

More than 250 winter residents attended the tea and reception given by Mr. and Mrs. Stotesbury at El Mirasol today in celebration of Mr. Stotesbury's 82d birthday. This reception is the one fixed date in Palm Beach social calendar.

Chaplin Tells of Day When Author's Mere Name Frightened Him

LONDON, Feb. 26.—(AP)—Ten years ago when the literati were just beginning to discover that Charlie Chaplin was a "genius" the movie clown mounted George Bernard Shaw's doorstep, saw the playwright's name staring boldly from a glittering brass plate, lost his courage and ran away.

Today he disclosed that he had confessed that misadventure to Shaw when they met for the first time at a luncheon given by Nancy Lady Astor yesterday.

It was while he waited to ring Shaw's doorbell, he said, that a boy with an autograph book in his hand followed him up the steps. Chaplin turned quickly and the boy ran. In a moment Charlie was going after him.

"Why did you run away?" Shaw demanded.

"Purely a case of follow the leader," Chaplin said.

"I'm nobody to be afraid of," Shaw replied, chuckling in his beard.

It developed today that the guest list for the opening of Chaplin's new picture on Friday reads like a section of Who's Who. Among the names are Shaw, David Lloyd George,

What's Doing Today

MEETINGS.

Arché club.....Hotel Shoreland
Chi Sigma Delta.....Congress hotel
Chicago Optometric society....Congress hotel
Chi Pi Alpha.....Congress hotel
Culver Military academy....Blackstone hotel
Delta Tau Kappa.....Morrison Hotel
Delta Theta Phi.....Morrison hotel
Edgewater Catholic Woman's club.....Edgewater Beach
Emergent Life Foundation....Morrison hotel
Medical-Dental Round Table.....Medical-Dental Arts club
Sigma Cyi Sigma.....Hotel La Salle

LUNCHEONS.

Alpha Chi Rho.....Field's grill
Beloit College alumni....Mandel's Ivory room
Beta Theta Pi club.....Field's Men's grill
Brown University alumni..Field's Men's grill
Chi Beta.....Stevens hotel
Harmonie club.....Atlantic hotel
Kappa Sigma (alumni).....University club
Kildeer Country club..Illinois Athletic club
Michigan College of Mines.....Field's grill
Nat. Patriotic Assn.....Blackstone hotel
Notre Dame club.....Mandel's Ivory room
Optimist club.....Midland club
Phi Delta Theta.....Hotel La Salle
Phi Psi.....Hamilton club
Pi Beta Phi.....Medical-Dental Arts club
Pi Kappa Alpha.....Hotel La Salle
Sigma Phi Epsilon.....Hotel La Salle
Theta Chi club.....Gimbel's restaurant
Theta Delta Chi.....University club
University of Wisconsin club.....Maillard's

EVENING—DINNERS, DANCES, ETC.

Alpha Sigma Phi.....Edgewater Beach
Chemists of Standard Oil..Hotel Windemere
Commercial Assn. of 1858....Bismarck hotel
Delta Theta Phi.....Bismarck hotel
Edgewater Golf club.....Edgewater Beach
Edgewater Presbyterian Men's Bible class.....Edgewater Beach
Italian Welfare society.....Morrison hotel
Municipal council, United Spanish War Veterans.....Great Northern
Neugeistige Gesellschaft.....Bismarck hotel
Nu Omega Beta.....Morrison hotel
Nu Sigma Nu.....St. Clair hotel
Phi Tau.....Atlantic hotel
Tarkio College alumni.....Hotel La Salle
Veterans of Foreign Wars....Morrison hotel

John H. Stevens Married Mrs. D. T. Deuell Yesterday

Mrs. Dorothy Trainor Deuell, 29 years old, of the Ambassador hotel, and John H. Stevens, 25 years old, son of the late Clyde G. Stevens, State street merchant, were married at 4:30 o'clock yesterday afternoon.

Only members of their immediate families were present. After the ceremony the couple departed for a brief honeymoon.

Mrs. Stevens is the former wife of Thomas Glass Deuell, a broker, whom she divorced in 1928. She was his second wife. Deuell's first wife was the former Miss Virginia Tietgens, now Princess Odescalki of Budapest. Mr. Stevens is a graduate of Princeton university. His home is at 1412 Astor street.

FARM AND GARDEN

BY PAUL POTTER

Romances of the days when pioneers were too busy to cultivate flowers and had to be content with what nature provided in wild state will be brought to the Home and Garden show to be held under the auspices of the Illinois Federation of Women's Clubs at Hotel Sherman from March 9 to 14.

The past is to be recalled by El Comancho, Indian and hunter, who was a friend and companion of Deadwood Dick, Wild Bill Hickock, Calamity Jane, and Sitting Bull.

Other features on the program include lectures, motion pictures, and colored slides to be presented by Guy C. Caldwell, Rocky mountain guide, who can imitate the calls of 25 species of birds. His habitat often at night in the west is said to be a hammock swung in treetops 50 or even 60 feet above the ground.

Among the exhibits one of the most rare will be a collection of specimens loaned by Oliver M. Tucker, wealthy orchid collector of Columbus, O. Some of the rare hybrid plants in his possession are said to be worth as much as $5,000 a plant.

Several women lecturers will offer other subjects. Bird sanctuaries of New England will be described by Mrs. Alice B. Harrington of Boston.

WEDDING

Thomas H. Wilkinson of New York City announces the marriage of his daughter, Edith Drusilla Wilkinson, to Edward J. Herzog, son of Mr. and Mrs. Herman J. Herzog of 1624 Chase avenue, on Saturday, Feb. 21. Mrs. Herzog is a graduate of New York university and a member of Pi Beta Phi. Mr. Herzog is a graduate of the University of Illinois and a member of Kappa Delta Rho. After a wedding trip to Pinehurst, N. C., Mr. and Mrs. Herzog are to reside in New York City.

Try New Vitalex Tonic Today at Walgreen's

Run Down? Gain Health and Weight in 7 Days or No Pay

Insufficient weight is a dangerous condition. Build yourself into a red blooded healthy normal man or woman with a zest to meet life's problems. Don't be weak, discouraged and run down. The radio active vitamins B, C and D found in Vitalex give you strength, pep and weight. Try Vitalex Tablets today. They must produce or no pay. Go to Walgreen's.

Renew Your Pep

Change weakness into amazing vigor and vitality. For men and women. Get that real pep that will make you attractive to others. Results from these new VITALEX Tablets will pleasantly surprise you. Money back guarantee. 98c at Walgreen's.

Gingham Handkerchief Heads Beach Fashions.

BY BETTINA BEDWELL.

PARIS.—[Special Correspondence.]—Latest Paris fashions are taking tips from both the picturesque and practical clothes of French workmen when it comes to beach costumes and accessories. Talbot had adapted blue denim overalls into ravishingly chic beach ensembles for girls; Chanel has incorporated Toulon sailor's belts into her Parisian yachting costumes, and Schiaparelli has netted much of the nonchalant chic of the Basque fishermen for her shrimping and lounging suits.

Agnes' newest beach bonnet is sketched here.

She makes it of a checked gingham workman's handkerchief and it's the most adaptable hat in the world—all things to all women, being its motto.

She places the handkerchief on your head with one point over your eyes, one pointing to your nape, and two over your ears. She drapes and sews the center into a soft crown; rolls back the front point into a sort of brim, and ties the two side ends under the chin, as you see by the top view. But if you feel that's too much like a sunbonnet, you may widen the brim out at the sides and tie your corners into rabbit knots, as in the central head. Or again, you may drape it into a tight turban and tie your ends in back as in our third sketch. A twin gingham mbuchoir makes the scarf.

Sound Advice to HemorrhoidSufferers

Blessed Relief Almost Instantly
Feel Fine in a Few Days
UNGUENTINE CONES

Don't neglect piles—often they grow like mushrooms and the maddening itching—soreness—the burning and distress bring on nervous trouble.

When the Norwich Pharmacal Company (makers of famous Unguentine) decided to give to the world a real pile remedy you may rest assured that nothing but the best would do—it must be supremely efficient.

So now you can get soothing, healing Unguentine-Cones at any drug store anywhere and it will only cost you 75 cents to prove to yourself that these magic working suppositories will do all that is claimed for them. The Norwich Pharmacal Co., Norwich, N. Y.

new convenience in

Feminine Hygiene

PARIOGEN TABLETS, the new feminine antiseptic, make feminine hygiene convenient almost anywhere — no water or other accessories being required. The tablet itself is all that is necessary.

Pariogen Tablets, one of the most powerful antiseptics known, are non-poisonous, non-caustic, and will not harm the most delicate tissues. Safe — but harmless.

Why dabble with dangerous poisons? Why suffer the inconvenience of preparing solutions? Ask your druggist for Pariogen Tablets. One dollar the tube of twelve at all drug counters.

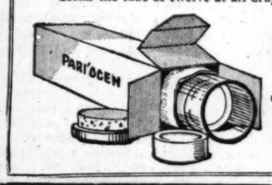

PARIOGEN TABLETS

AMUSEMENTS.

BERTHA OTT ANNOUNCES
CIVIC OPERA HOUSE
GERMAN GRAND OPERA COMPANY
A Cast of World Famous Artists
A Company of One Hundred and Fifty
Complete Chorus and Symphony Orchestra
TONIGHT at 8.....The Flying Dutchman
TOMORROW at 8.....Die Walkuere
Sunday, March 1.....Tiefland

STUDEBAKER THEATRE This Sunday at 3:30
FAREWELL RECITAL FOR TWO PIANOS
Maier-Pattison

CIVIC THEATRE This SUNDAY at 3 Sharp
PIANIST—ALL BEETHOVEN PROGRAM
ELLY NEY

Edgewater Beach Hotel
MARINE DINING ROOM
DANCING EVERY NIGHT EXC SUNDAY
Every Monday Celebrity Night Dancing Till 2 A.M.
Every Friday Fraternity Night Dancing Till 1 A.M.
Every Saturday Formal Night Dancing Till 2 A.M.
Sundays Twilight Musical in the Ballroom 5 to 6 P.M. (Followed by Dinner Concert Till 9 in the Marine Dining Room)
THURSDAY, MARCH 5TH
A "Golf" Ball INDOOR GOLF COURSE AND PRIZES
TUESDAY, MARCH 17TH
Annual St. Patrick's Party
PHIL SPITALNY'S MUSIC
Telephone Longbeach 6000

BLACKSTONE Tonight 8:30
POP. MATINEE WED. & SAT., 75c to $2
A New Drama by Kenyon Nicholson
Author of "THE BARKER"
TORCH SONG

SELWYN POP. MAT. TOMORROW $1.00 to $2.00
Otis Skinner
IN A NEW PLAY
MARIUS
by MARCEL PAGNOL

GRAND OPERA HOUSE Mat. Saturday Best Seats $2.50
"The Ace of Musical Comedies"
GEORGE WHITE'S "FLYING HIGH"
with BERT LAHR and OSCAR SHAW

PLAYHOUSE NITES $1.00 to $2.50 POP. MAT. TOMORROW
JONESY THOS. W ROSS PERCY HELTON
A GREAT SHOW with A Perfect Cast

GOODMAN NIGHTS EXC. MONDAY MATINEE TODAY
"LAZZARO"
SEATS $2, $1.50, 75c
Children's Mat. Tomor.: Opening "Penrod"

KEDZIE-PLAYERS MADISON at KEDZIE
VINA DELMAR'S "BAD GIRL"
STARTING SUNDAY "DRACULA"

RIALTO State at Van Buren Cont. from 9:30 A.M.
BURLESQUE

AMUSEMENTS.

ORCHESTRA HALL
Burton Holmes
TONIGHT 8:15—SAT. MAT. 2:15
North Africa
MOROCCO—ALGERIA—TUNISIA
GARDEN of ALLAH
VIVIDLY PICTURED—COLOR & MOTION
TICKETS—$1.50, $1.00, 50c

ORCHESTRA HALL SUNDAY Aft. at 3:30
HENRY B. VOEGELI Announces
HAROLD KREUTZBERG
YVONNE GEORGI
Dance Recital
TICKETS—$2.50, $2, $1.50, $1.

GARRICK (Last 3 Times) LAST MAT. TOMOR.
WM. HODGE
in "The OLD RASCAL"
THE LAUGH EPIDEMIC OF CHICAGO
NEXT SUNDAY SEATS NOW First Time at Popular Prices
Return Engagement by Popular Demand
SAME CAST, PRODUCTION AND PERFORMANCE OF
Earl Carroll Sketch Book
New Revue, Original N. Y. Cast & Production. Co. of 100 Including Will Mahoney Demarest The 3 Sailors
By EDDIE CANTOR
56 of the Most Beautiful Girls in the World

SELWYN EVERY SAT. AT 10:30 A. M.
FOR YOUR CHILDREN
The Best Show in Town
"PINOCCHIO"
A JUNIOR LEAGUE PLAY
All Reserved Seats $1.50, $1.00, 50c.

ERLANGER TONIGHT MATINEE TOMOR.
ARCH SELWYN presents
VILMA ROD
BANKY—LA ROCQUE
IN PERSON—IN THE NEW COMEDY
"CHERRIES ARE RIPE"
Nites 50c-$2.50; Mats. 50c-$1.50. No Cut rates

HARRIS Mat. Tomorrow $1-$2
The Dramatic League Offers
JANE COWL
at Her Best in the Season's Best Fun
ART and MRS. BOTTLE

Great NORTHERN POP. MATINEE TOMORROW
THE GLORIOUS MUSICAL ROMANCE
Three Little Girls
Natalie Hall—Chas. Hedley—Nancy McCord

STUDEBAKER MAT. TOMOR. 25c to $1
NICOLA Magician
LAST TWO WEEKS
Mats. 50c to $1.50. Mats. Wed.-Sat. 25c to $1

GOODMAN Cent. 4030
Prices: 75c, $1, $1.50
JEAN GROS PUPPETS
"CINDERELLA"
"PUNCH AND JUDY"
Complete Play with Music
SUNDAY, MARCH 1ST, AT 3:00

KIMBALL HALL FRIDAY EVENING
Feb. 27 at 8:15
Piano Recital Clara Friend

You don't need to be an 80 per center

THERE are far too many of them—these 80 per centers! Not sick but just under par. They lack energy, endurance. The demands of ordinary living completely sap each day's vitality. What is needed?

There is a wonderful, easy, new way to obtain the "building-up" elements which under-par people so need. With *Squibb Adex Tablets!*

Squibb Adex Tablets supply Vitamins A and D, the vitality-giving factors which have always made cod-liver oil such a fine health-builder. They are cod-liver oil tablets!

Used every day, Squibb Adex Tablets give under-par people, 80 per centers, a chance to regain their endurance and strength. They build up resistance against colds. They also help protect against nose and throat troubles.

Each Adex Tablet contains as much of the "building-up" elements—Vitamins A and D—as one-half teaspoonful of Squibb Cod-Liver Oil. They are protected by a special Squibb process. Thus they *retain* their rich vitamin content indefinitely!

Why resign yourself to being an 80 per center? Begin to build up now with Squibb Adex Tablets. You will find them palatable and easy to take! Ask for Squibb Adex Tablets at any reliable drug store.

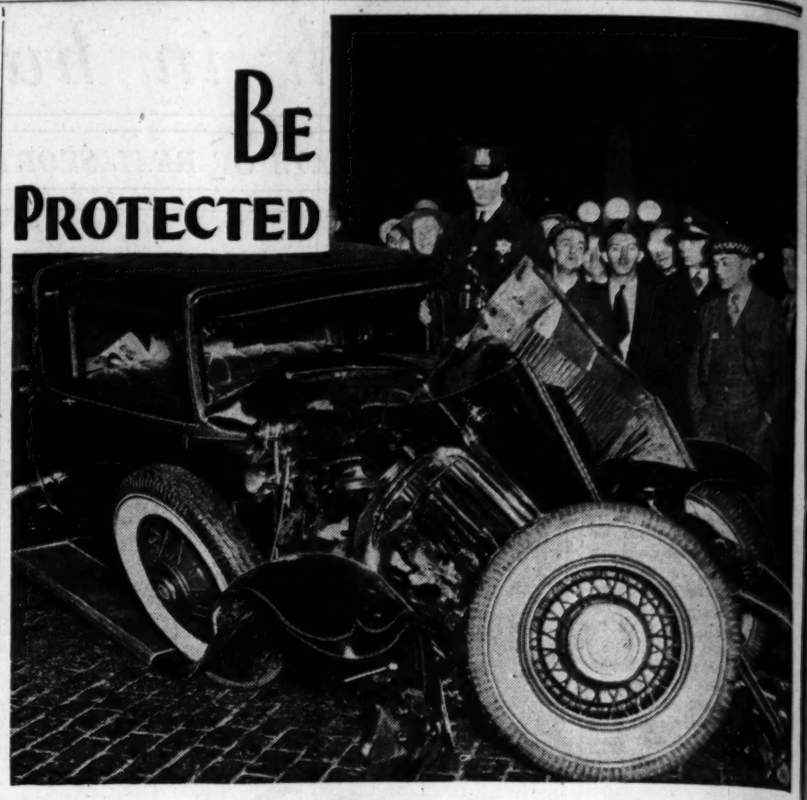

BE PROTECTED

KEEP UP YOUR TRIBUNE ACCIDENT INSURANCE

Send Coupon on Page 3 with $1.25 for Renewal

$2,151,937.55

IN REAL CASH has been paid to Policyholders and Beneficiaries!

FACE VALUE OF YOUR POLICY INCREASES 10% ON RENEWAL

each year during the first five years.

You lose this added value if your policy lapses

KEEP up your Chicago Tribune-Federal Accident Insurance! You need its broad protection more than ever. Think of it! Approximately 31,200 people were killed and 1,100,000 injured in motor vehicle accidents in 1930. This appalling toll is a warning to everyone!

Renew! Tribune Accident Insurance is the biggest Insurance bargain in America—a great public service, which to date has cost the Tribune over $700,000.00 of its own money. The vast amount of money paid to Tribune Accident Policyholders and Beneficiaries is unquestionable proof that Tribune Accident Insurance pays—in fact, pays in many cases for accidents not covered at all by the provisions of policies issued through other newspapers.

Don't take a chance. Renew now. If you don't remember the expiration date of your policy, send the coupon on Page 3 with $1.25 at once and credit for a full year's insurance will be given you from the expiration date of your policy as it appears on our records.

Remember, too, that the value of the specific indemnities in your policy increases 10% on renewal each year for the first five years.

This means that its high value automatically increases 10% to $8,250.00 the first year; to $9,000.00 the second; to $9,750.00 the third year, and so on until the high value reaches $11,250.00 the fifth year. This increase in value costs you nothing extra. Don't wait. Send the coupon on Page 3 with $1.25. Do not send in your policy. A receipt will be mailed to you.

IF YOU HAVEN'T A POLICY GET ONE. SEND COUPON ON PAGE 3 WITH $1.25

Chicago Tribune
THE WORLD'S GREATEST NEWSPAPER

Copyright 1931, Chicago Tribune

Mae Tinee Gives Closeup of Motion Picture World

Chicago Daily Tribune

THE WORLD'S GREATEST NEWSPAPER

Charles Collins' News and Reviews of the Theater

FRIDAY, FEBRUARY 27, 1931. ** 21

GASOLINE ALLEY — DOESN'T HE LOOK NATURAL

THANKS, WALT, FOR THE DINNER. YOU MADE A GOOD SPEECH TO THE SALESMEN.
GLAD YOU THOUGHT SO, AVERY.
WE HAD OUR PICTURE TAKEN, PHILLIS, AND I'M RIGHT IN THERE. YOU SEE THE FELLOW UNDER THE FLAG! WELL, COUNT FOUR TO THE LEFT. YOU CAN JUST SEE MY HAIR AND ONE EYE.
IT'S VERY FLATTERING OF YOU, WALT.
King

THE SIXTH JOURNEY

BY ALICE GRANT ROSMAN

SYNOPSIS.

John Falconer, a successful architect, returning home to England from Cape Town, is amazed to find Hilary Revel, the author of travel books in the space he'd reserved for Judy. They both desired seclusion. Hilary had just lost her invalid brother, Hugh. John, while a soldier, had an affair with a young cafe singer, who bore him a daughter out of wedlock. John's wife, Sylvia, adopted the child. John adored Sylvia and was desolate when she died.

INSTALLMENT V.

APOLOGIES.

John had had an impulse to seize the little figure and carry her off out of the house and out of the country as soon as the funeral was over, but, indulgent as ever, he had not done so. Sylvia's will appointed his sister Gertrude "guardian to my dear adopted niece, Judith Harris," and bequeathed £300 for her maintenance and education.

It had been much better so of course. Gertrude, though tiresome, was kind and had children of her own. Judy would have companions and a woman's care. What more could he have done for her? Even his offer to supplement the legacy had been laughed away.

"My dear John, how unpractical you are! It will be ample. Judith will be trained to earn her own living by and by. That was our darling Sylvia's wish. And you have to think of your career."

Then what did Gertrude know? Everything, he supposed.

Falconer, thinking it over, saw a bitter irony in the situation. Through Gertrude's initial interference he had acquired an obligation. Sylvia, with the lightest touch, had shifted that obligation into Gertrude's hands.

A young man and a girl who had passed him several times suddenly paused by Falconer's chair.

"I say, I'm awfully sorry to bother you," said the boy, "but we're getting up the new sports committee. We have a fresh one from now on to include the South Africans, you know, and we wondered if you would be one of their representatives?"

"I am afraid I am ineligible," said Falconer smiling. "I am not a South African."

"O, sorry, I ought to have known. What I mean is, you can always get over, can't you?" apologized the boy with a confidential grin. "Still, you came on at the Cape, which is all we need pretend to know, so do help us out, won't you? Between ourselves, the rest of them look such a stuffy lot."

"I don't play deck games, and I'm useless on a committee."

"I expect that was a threat, but I am going to consider it as a permit to remain where I am."

"But you needn't do anything, really. Just lend us your name."

"I wouldn't lend that to my dearest friend. You must excuse me, because nothing is going to drag me out of this corner, except, of course, some shipwreck or the act of God," said Falconer gravely. "I have a bet about it."

"Really? What a lark." The young man, regretful but interested, looked uncertainly at Miss Revel who had opened her eyes. "Well, at least your wife will, won't you?" he demanded of her hopefully.

"You are unlucky this morning," she told him, with a mischievous glance at Falconer's direction. "This gentleman is a stranger to me, and quite possibly the only thing we should agree about is a sports committee. I'd rather die than join one."

"I say, I am putting my foot in it. You're not going to tell me you're a South African after what I said?"

"Why, do I look stuffy then?" Hilary laughed and relented. "No, I am not a South African, it's quite all right, but I'm ill, so you see I should be useless,' she said, and the two youngsters regretfully departed.

"Tim, you are an ass," the girl remarked in a friendly, dispassionate voice.

"Well, I like that. You were sent to hold my hand and support my faint-ing form, and all you did was to goggle. And look here, old thing, talking of hats . . ."

The young voices died away. The two they had left, each intercepting a surreptitious glance from the other, suddenly laughed.

"If you had only told me you were ill yesterday I should have taken myself off at once," said Falconer in diffident apology. "I'll move, of course."

He rose to take away his chair, and Hilary, looking up at his tall figure, saw him for the first time her complete attention, liking in spite of herself the thin, clean cut face which had somehow a deceptive look of youth about it. He was older than she had supposed.

"That was a piece of fiction," she explained, "a polite way of saying 'go away and leave me to loaf in peace.' I am never ill, to be perfectly frank. As for moving, I don't see how you can without losing your bet, unless, of course, that was your polite way of saying 'Go to blazes!'"

"Guilty, I'm afraid. We seem well matched in crime."

"O, why not diplomacy? People who will call a spade a shovel are so exacting, don't you think?"

"I'll call it anything you suggest," said Falconer, leaning on the back of his chair, "but I confess I should like to know why you are so sure we should disagree about everything."

"Well, I don't see how you're ever going to find out if you move to another part of the deck," said Hilary reasonably to that.

Falconer promptly sat down.

"I expect that was a threat, but I'm going to consider it a permit to remain where I am," he said.

"It was neither; it was sheer philanthropy. You would have been dragged in to the committee willy-nilly in an hour. The only safe way to treat one of your own lies is to stick to it to the bitter end. By this time half the ship will know that I am ill and you have made a bet to spend your time in this particular corner. Those youngsters will have to explain their failure as ambassadors in some way and will make the most of the story. I have probably been given an interesting pallor and a cough and will be avoided for fear of infection; and no sporting community will ask a man to lose a bet."

"We builded better than we knew, in fact," suggested Falconer.

"Yes, I suppose that line would occur to an architect," said Hilary involuntarily.

She had not intended the conversation to take a personal turn or indeed to have any conversation at all, and she retreated hastily into her shell and opened a book. Yet she could not after all leave his exclamation of amazement in midair, so she said in a tone that had become faintly aloof:

"Well, if you want to travel incognito you should not have your name printed on your chair. It has been staring at me all the morning, and I assumed I was tired of seeing it already. I came on at Cape Town, remember."

"O, Lord, you're not more tired of it than I am," said Falconer eloquently and with a grimace.

It might of course very easily be true. Her own small experience of publishing had told her that. Hilary was not so sure now that Falconer would not be the darling of the ship and revel in it.

She looked up the deck which had become a scene of moving color, the white frocks bright against the sunlit silver of the sea, and for a moment the glamour of her first long voyage returned to catch her heart. What a romantic adventure it had seemed then at twenty-one, even with Hugh, cynical and needing constant care, beside her. Now she was thirty and the glamour had passed; she could not hold it. She had for the first time a sense of panic at being alone and lonely in a world of strangers.

[Copyright: 1931: By Alice Grant Rosman.]

[Continued tomorrow.]

Tiger Villain of This Movie in the Jungles

With Natives and Monkeys as Other Characters.

By Mae Tinée.

Good morning!

FANS! Stop! Look! Listen!

There's a time to eat
And a time to diet;
A time to yell
And a time to be quiet;
A time for STARS, without a doubt;
A time WHEN stars MUST ALL GO OUT!

MEANING THAT—beginning with today we drop the star rating system, feeling that it has outlived its usefulness and is not elastic enough to meet the present requirements of fans, producers, exhibitors, and films.

THAT'S ALL! Thank you!

"RANGO."

Produced by Ernest B. Schoedsack for Paramount.
Presented at McVicker's theater.

IN THE PROLOGUE.

The Man	Claude King
The Boy	Douglas Scott

IN THE STORY.

An Old Hunter	Ali
His Son	Bin
An Old Ape	Tua
His Son	Rango

I want to think of ALL of you as going to see "Rango"! It's a perfectly fascinating animal picture, authentic, suspenseful and gemmed with laughs, that will delight grownups and children alike. Especially will the little human monkeys revel in the antics of the little monkey monkeys. So—parents, take the youngsters. You'll get a double kick out of "Rango" if you have them along.

This monkey movie was filmed in the jungles of Sumatra—one of the islands of the Malay archipelago. It illustrates the adventures and hardships of a native hunter and his small son, and the corresponding dangers that make life interesting for a daddy orang-utan and his offspring, Rango. In an interesting prologue, Claude King, talking to little inquisitive Douglas Scott, gets across much information as to vicinity and animals described in the picture and, as the reel unwinds, his cultured voice blends in from time to time with a word of explanation here and a comment there. I wish Claude King might always be the Voice Behind in pictures such as this one.

The photography is the work of Ernest B. Shoedsack, who, with Marian Cooper, made "Grass" in Persia, "Chang" in Siam and handled the camera in "Four Feathers." The result of Mr. Shoedsack's labors are: "Rango" is an intensely engrossing delineation of monkey life in the jungle. The picture is funny, instructive—and terribly tragic. A heart of stone is yours if you can watch, untouched, the struggle for existence of the wistful-eyed creature so closely allied to the humans. Tua and his furry son are a captivating pair. Tua, waiting in a treetop for his baby that will no more come scrambling to him for warmth and shelter and food, is definitely soul-maddening. The jungle is full of simians and the film is full of their doings, though stressing the activities of Tua and little Rango.

There are tigers and black panthers in the jungle. In this real-life movie a tiger is the villain. When he finally catches up with and kills the little orang-utan you know a moment of real sickness and when the water buffalo, household pet and protector of the man and his child, that has been turned loose to combat the killer, finally lays the murderer low, you feel blood-thirstily exultant. Little old Rango was SUCH a darling!

The entire picture is vastly entertaining. Carefully introduced and chosen incidental music contributes to the excellent effect. Photography is fine and the movie is just long enough. Everyman and his Family should see "Rango."

"FINN AND HATTIE."

Produced by Paramount.
Directed by Norman Taurog.
Presented at Woods' theater.

THE CAST.

Finley P. Haddock	Leon Errol
Mildred Haddock	Mitzi Green
Mrs. Haddock	Zasu Pitts
Sidney	Jackie Searle
The Princess	Lilyan Tashman
The Bottle	Mack Swain
Collins	Regis Toomey
The Street Cleaner	Harry Bovesford

If in gala mood—or desirous of so being—trot over to Woods' and pluck a bouquet of laughs from the gay outgrowth of Donald Ogden Stewart's satire, "Mr. and Mrs. Haddock Abroad."

The story deals with the adventures of a small town Babbit who takes his wife and child forth to see the world. In New York the Haddocks annex a small nephew who goes with them to Paris. While Leon Errol, Zasu Pitts, Lilyan Tashman, Reginald Toomy, et al, do a noble job of entertaining, it must be said that Jackie Searle as the nephew and Mitzi Green as the Haddock—yes, BRAT!—hog the laughs. A pair of excruciatingly funny hoydens, these two! Miss Green has hilariously distinguished herself in many pictures. Master Searle you will remember as Tom's mean and prissy little brother in "Tom Sawyer."

Leon Errol presents a humorous and appealing portrayal of that inexperienced but willing to learn traveler, Haddock. Zasu Pitts is rich as the limp and lugubrious Mrs. Haddock whose refusals to help her husband have fun throw him, so to speak, into the arms of a "princess" who almost, but not quite, takes him for a $50,000 ride. Miss Tashman as this blonde, who meets more than her match in MISS Haddock, is consistently clever. Mack Swain contributes to your merriment as a bearded Frenchman whose trail merges with that of the Haddocks, and all other rôles are pleasingly delineated.

The picture has been keenly set and staged. It has action, "atmosphere," and suspense; possesses some smart lines and is technically well balanced.

You'll vote for it.

See you tomorrow.

Movies for Children.

Five films will be shown tomorrow morning for children at the Field museum by the James Nelson and Anna Louise Raymond Foundation. There will be two free showings, at 10:00 and 11:00 a. m.

OCEAN STEAMSHIP MOVEMENTS.

Arrived.	At.	From.
Duch. of York	New York	Bermuda
Manuel Arnus	New York	Cadiz
Albert Ballin	Southampton	New York
Belgenland	Singapore	New York
Columbus	Colombo	New York
Pres. Harding	Plymouth	New York
Pres. Harding	Cobh	New York
Rotterdam	Tunis	New York
Augustus	Algiers	New York
Lafayette	Havre	New York
Sailed.	**From.**	**For.**
Bremen	New York	Bremen
President Adams	New York	Manila
Europa	Bremen	New York
New York	Hamburg	New York
Stavangerfjord	Oslo	New York
Pres. Jefferson	Yokohama	Seattle

FIVE CHICAGOANS ARE AMONG 34 LEADERS AT U. OF I. LAW COLLEGE

Urbana, Ill., Feb. 26.—[Special.]—Five Chicagoans are among the 34 students of the University of Illinois college of law who excelled in scholarship last semester. That was announced today by Dean Albert J. Harno. There were 272 law students. The five Chicagoans are Wilma E. Busenbark, 5944 West Ohio street; Albert Goldstein, 1509 South Ridgeway avenue; Leonard V. Finder, 702 Barry avenue; Mason J. Clarke, 1103 North Shore drive, and Richard F. Hahn, 4540 Virginia avenue.

Dame Rachel Shoves Great Off Pedestals

Then Depicts Them as Human Beings.

Dame Rachel Crowdy, an important Englishwoman hurled a number of great European scientific political and military powers off their pedestals at the feet of the Fortnightly club yesterday. Then she stood them up proudly for inspection as lovable human beings rather than awe inspiring personages.

If Dame Rachel were a man you would salute her as "Sir," for she is a dame commander of the Order of the British empire and one of the first women to be knighted by a king of England in 500 years. That indicates that the British visitor is something of a personage herself.

Dame Rachel was so honored at the close of the world war, being the only woman to see five years of active service at the front. She also is distinguished through her prestige as a lady of grace of the Order of St. John of Jerusalem.

"If you had ever seen Marshal Joffre during the war come in the V. A. D. station at 4 o'clock in the morning and demand a dry pair of socks, your awe of him as a one of 'the truly great' would be lessened. None of the great really remain great at close range.

"And Monsieur Aristide Briand. If you had seen him sitting with a napkin tied around his neck eating bread and soup in his hotel rather than attend a banquet, he would lose for you some of his greatness.

"He would become a lovable human being.

"I found myself sitting next to Prof. Einstein in Berlin a year or so ago. (I had met him many times at Geneva during my secretarial work at the league of nations.) I expected wise words to fall from his lips. But some one on the other side of him dropped a vanity case and he spent the next half hour crumbling the powder to see what it was made of.

"Then there was Lord Balfour in the early days of the league, when I was sent, a trembling junior woman official, to ask him to make a speech on traffic in women. I said to him weakly: 'We hope you will make a stirring speech.' He looked at me over his spectacles as was his habit and replied: 'I'm afraid I can't do anything of the kind.' Then suddenly he asked if I had any notes on the subject. I gave him the few I had and he glanced at them an instant, handed them back, and declined.

"We walked together to the place where the speeches were being made. I was much surprised when he came on up the stairs and wrote down his name as one of those to speak.

The one person whom Dame Rachel has kept on her pedestal in the last fifteen years is the late Marshal Foch, the "unostentatious little man of gentle sympathy."

"He was one of the greatest persons in the history of our generation. After the war there was to be a mass in the London cathedral and all people who had been near the front were asked to go wearing uniforms and decorations and medals that had come our way during the war. We dressed as our best and arrived wearing our glittering decorations. In came the unostentatious little man to the church without a badge or medal, as a simple individual. That has made me keep Foch on a pedestal, though many of the people then great have fallen during the last fifteen years."

At a dinner last night given in her honor by the English Speaking union and the Chicago Council of Foreign Relations at the Blackstone hotel, Dame Rachel declared that the league of nations is "doing its best to improve legislation in all countries." She discussed the league's investigation of traffic in women and children, opium traffic, and child welfare.

The speaker said that one of the chief interests of the league is improving conditions for the illegitimate child.

WORK WELL DONE, THAT'S IMMORTALITY, EINSTEIN TELLS PUPILS

Pasadena, Cal., Feb. 26.—(AP)—Albert Einstein rounded out his visit to California today with his last public appearance here by again expressing faith in the youth of today. He leaves tomorrow for Berlin.

About 4,000 boys and girls were his audience in the dedication of a new astronomy building at the Pasadena Junior college.

"Bear in mind the fact," he told them, "that the wonderful things which you come to know in your schools are the products of what many generations have accomplished in enthusiastic struggle and with great effort in all countries of the earth.

"All this is now laid in your hands as your inheritance, to the end that you may receive, honor, and advance it, and some day faithfully convey it to your posterity.

"Thus we mortals are immortal in that we work together in never ending achievement.

"If you will constantly bear this in mind you will find a meaning in life and effort and will attain the right attitude toward other people in other times."

Prof. Einstein also gave the following sentence for a bronze plaque to be placed on the building:

"It is the supreme art of the teacher to awaken joy in creative expression and knowledge."

NOT A BRAIN CELL WORKIN'

WE GROAN ABOUT NO WORK - AND LOOK AT THE THINGS WE NEED.
A SNOW PLOW THAT CAN BE EASILY ATTACHED TO THE BABY CARRIAGE
A SPARK CATCHER FOR OUR FEMININE SMOKERS WOULD SAVE UNTOLD NUMBERS OF GOWNS.
A "NONEXHAUSTIBLE" BOTTLE — AND —
AN AUTOMATIC SNUFFER FOR YOUR RADIO THAT CAN BE 'SET' AGAINST ANY PET PEEVE ON THE AIR
GAAR WILLIAMS

THE STAGE

THE Theater Guild's spring season at the Illinois will not start off March 9 with Arthur Schnitzler's "The Lonely Way," as earlier announcements have stated. That date and title have been erased from the first nighters' catalogue. "The Lonely Way" has been found lacking in the values which the Guild's organized audiences demand, and will end its life in Washington tomorrow night.

So the Guild is revising its plans. It will send "Elizabeth the Queen" here as soon as that matter can be arranged; and will offer us "Green Grow the Lilacs" as a successor. The third play of the series will probably be something by Bernard Shaw, revived for the emergency. At any rate, next Monday the Guild will place two of its old Shaw plays in rehearsal, and if the board of governors doesn't change its mind between now and then these pieces will be "Getting Married" and "Captain Brassbound's Conversion."

One of these plays will be offered in New York as replacement for "Green Grow the Lilacs"; the other will be promptly sent on tour. Both of them are vintage works by the venerable British satirist. "Captain Brassbound's Conversion" had its first American acting in 1907, with Ellen Terry, James Carew, and O. P. Heggie in the principal rôles; and it was revived by Grace George in 1916. "Getting Married" had its New York première in 1916, with William Faversham as star.

Otis Skinner will remove "Marius" from the Selwyn theater a week from tomorrow night. "Up Pops the Devil" will follow, opening Monday, March 9. This is a comedy by Albert Hackett and Frances Goodrich which was successfully staged in New York last fall. Roger Pryor and Sallie Bates had the leading rôles.

Ben Greet—or Sir Philip, if you like—grazed the Chicago suburban area last Sunday night in the course of his Shakespearean tour of the American hinterlands. His valiant troupers appeared in a high school auditorium in La Grange, offering the first quarto version of "Hamlet." If your Shakespearean studies were not intensive, you will have to be told that in this version Polonius is named Corambis, Hamlet's girl friend is spelled Ofelia, and his classmates from dear old Wittenberg are called Rosencraft and Gilderstone.

The Hinsdale correspondent of this column attended the performance and reported that the Hamlet was the best he had ever seen, which makes things all the harder for Fritz Leiber. The name of this actor is Russell Thorndike, and he's a brother of Sybil Thorndike, the Ethel Barrymore of London. Mr. Greet, of course, played Corambis, alias Polonius.

Lenore Ulric will end her Broadway run of nineteen weeks in "Pagan Lady" tomorrow night, and will then start off on a tour. She will probably reach Chicago before Decoration day.

George S. Kaufman, of "Once in a Lifetime," the New York Times, etc., etc., is preparing a revue for summer use in New York under the title of "The Band Wagon." He has a collaborator, of course—by name, Howard Dietz.

The productions that will be launched on Broadway next week, if their producers do not lose faith, are "Greater Love," by Mary Hay and Nella Stuart; "Gray Shadow," by Roger Wheeler; "Success," by A. A. Milne; "As Husbands Go," by Rachel Crothers, and "Blossom Time," in revival.

"Heritage," by Adelaide Chatfield Whitman, will be staged at the Copley theater, Boston, next week, with Earle Larimore, of the Theater Guild dramas, in the leading rôle. There is a genealogical reason for mentioning this play: its author is the daughter of Hobart C. Chatfield-Taylor, of Chicago literary tradition. C. C.

14 Chicago Boys Are Made Eagle Scouts at Ceremony

Fourteen Chicago boys last night were given the highest honor in scoutdom when they were made eagle scouts at the monthly meeting of the central eagle court of review at central headquarters of the Boy Scouts of America at 9 West Washington street. Twenty-one merit badges, given for proficiency in first aid and like scout duties, are needed for the coveted distinction. Approximately two hundred eagle scouts are now in the Chicago area.

Moose to Hold Yearly Music Fete on Sunday

The annual spring musical festival of Greater Chicago lodge, No. 1, Loyal Order of Moose, will be held in the grand ballroom of the Hotel Sherman at 2 o'clock Sunday. Among those who will participate are Mme. Hazel Eden and Mme. Constance Neville Johns, sopranos; Mme. Sesaan White Nespia, contralto, and Raymond Koch and Joel Lay, baritones. J. Coates Lockhart will direct the program.

Women Rule Smaller Towns, Duchess Says

Marie of Russia Talks to Chicagoans.

Grand Duchess Marie of Russia, now of New York, daughter of the late Grand Duke Paul, who was killed in the revolution, came to town yesterday. She gave her opinions on American women and their status in civic, business and domestic affairs. They are less successful in their own personal relations with men than they are in civic affairs and business, in her opinion.

GRAND DUCHESS MARIE. [TRIBUNE Photo.]

"American men spoil the women here in a material sense, but not otherwise," Grand Duchess Marie said as she sat in the old fashioned drawing room of Mrs. Edwin L. Lobdell's home at 2716 Prairie avenue.

"A curious thing to me is that, although they do like to dress them and lavish money on them, they actually look down on them mentally. I think they like to, although in many cases women are more intelligent than men. This is totally different from the attitude of men toward women in Europe.

"In Europe men and women meet on an equal plane much more than they do here. They have a great deal in common and they are natural with each other, working together in the home. Here there seems to be a war between the sexes. They have nothing in common with each other. Women lead one life, men another.

"Contrary to a common idea, women in Europe do not have to keep their place in the home. Outside the home, in civic life, for instance, they have little to say. Women here always are forming groups. They have an important place in civic life. There is nothing like that in Europe.

"I have just come from Kansas City and Emporia, Kas. Why, it seemed to me that the women there run everything! They meet in clubs and talk about all sorts of things. It seems that the smaller the community, the more important women are in the civic life. It doesn't appeal to me personally, but I think they have a fine effect on communities."

Grand Duchess Marie talked with spontaneity and vigor of all sorts of things. When asked what she thought of the impending marriage of her son, Prince Lennart of Sweden, who is giving up his chance for the Swedish throne to marry a commoner, however, she said, "I should not like to talk about that." When she was a girl the grand duchess was married to Prince Wilhelm of Sweden, second son of King Gustav. She obtained a divorce from him in Paris and joined her father, Grand Duke Paul, and brother, Dmitri, there.

"My former life in the old régime seems unreal to me now," she said, looking out the windows at quiet old Prairie avenue, once inhabited by Chicago's aristocracy. "I should not like to go back to it. That would be quite impossible. O, if I might make changes—but it would take volumes to tell what those changes would be.

"I like my life in America. I could not return to Europe now. I like working, too. No, it was never hard for me to work certain regular hours. I had a very silly education in general, but as a child I did learn discipline. You see, being royalty is a profession in itself, and requires keeping certain hours, and requires discipline. It has stood me in good stead in my many experiences. I have never let down, you see. I never shall let down.

"I think education is one of the biggest problems in America today. Young people are spoiled. And although their parents are worried about it, there is a very wrong interpretation of Freudianism and other current curses, which makes them think that what they must do is to let their children indulge their whims."

"Bill" Puts Searching Queries on Matrimony to Doris for Solution

BY DORIS BLAKE.

"Answer these questions for me," challenges "Bill."

"1. What is meant by 'a wife slaving away her life for her husband'?"

Ans. Well, there's old Mary, a figure known in certain domestic circles, who for some thirty years has been slaving away over washtubs and ironing boards so that a big, lazy loafer of a husband can have his supply of gin and beer. Last report on Mary was that she was looking for extra night work, scrubbing office floors. Funny thing, though, Mary never calls it, or I think ever thinks of it as slaving away her life for her husband. In fact, most of the women who do slave away like that call it something else—sometimes "their duty." Those who talk most about it are women who don't know what a full day's work is.

"2. Why are girls advised that they are independent girls of 1930-'31, who can make their own terms with a man, who can accept or reject on those terms and none other? But if he rejects, he is referred to as a 'cagey male,' interested only in self-preservation and protection?"

Ans. You mean, it is presumed, that girls have their marriage course mapped out not to interfere with their careers and possibly their own independent social pursuits? And if a man doesn't like the arrangement he's a selfish dud? Who's advising them that way? Not this recipient of tales of marital woes.

"3. Why are wives of inattentive husbands advised to dress up and go out with some one else just to show that if husband won't take them out some one else will? Yet when the tables are turned, all a neglected husband gets is sympathy and the admonition to grin and bear it."

Ans. I suppose the illusion is nursed that a husband who can't manage a wife and keep her contented and interested isn't deserving of anything more than sympathy. A neglected husband, somehow, inspires a picture of weakness, the unforgivable trait in man.

However, the advice to a neglected wife to go out stepping in bright plumage with another man isn't my idea of a solution. It's too apt to precipitate a climax in which said wife is rarely better off than she was before.

DORIS BLAKE ANSWERS

Fibs, Then Reforms.

"Dear Miss Blake: I used to lie to my boy friend; I have changed, but he will not believe me. Can I convince him?" "ALICE."

After establishing such a reputation for yourself, you'll have difficulty in rewinning his confidence.

A FRIEND IN NEED

BY SALLY JOY BROWN.

Wants Textbooks.

"I am an ex-service man, working only part time at the present. I am interested in law and also in aero mechanics and would like to have some books on these subjects. I cannot buy them and wonder if you would ask your readers for any they may have to give? I plan to take an examination in aero mechanics soon. "T. O."

Konjola Made Him Happy Man

"Don't Believe I Would Be Working Had It Not Been for This Medicine," Says Engineer.

It is mighty important these days to be able to keep on the job day after day, and lose no time because of illness. Well, Konjola is keeping thousands on the job, and is doing it every day right here in Chicago.

MR. JOSEPH A. CATELLIER.
—Photo by Brothers, 2448 63rd St.

Now, answer this question: Could there be anything wiser than to profit by the experiences of those who know, from actual test, what this modern medicine of 32 ingredients can do? See what Konjola did for Mr. Joseph A. Catellier, stationary engineer, who lives at 6348 South Seeley avenue, Chicago, and then you will understand why seven million bottles of Konjola were used in two years. Ask your druggist about Konjola. Let him explain why Konjola wins even after all else tried has been found wanting. The endorsement of Mr. Catellier is typical of tens of thousands won by this famous medicine. He says:

"I had rheumatism in a most severe form. All day long I suffered with pains shooting up and down my legs, and I was kept awake for hours at night. My father-in-law had obtained wonderful relief from rheumatism by the use of Konjola, so I decided to try it. Well, Konjola did the work. Gradually the pains eased, soreness left my legs, and today I am without an ache or pain. I don't believe I would be working had it not been for this medicine, and I am only too glad to recommend Konjola to other rheumatic sufferers. My wife, too, used Konjola and she joins me in praising this splendid medicine." Don't abandon hope for health, through Konjola, the new and different medicine, may be just around the corner. Konjola is for the aged or the infant; for all the family. Demand Konjola and get it. Accept no substitute.

Look the Picture of Health

BUY KONJOLA IN ANY DRUG STORE IT IS SOLD EVERYWHERE IN CHICAGO

Konjola

PATTERNS BY CLOTILDE

[Registered U. S. Patent Office.]

WOMAN'S AND MISS' DRESS.

The newest designs show color contrast, and there isn't anything smarter than the way the black and white theme is carried out in this chic model. The crossover peplum bodice, accented by black buttons and shoulder flowers, gives a slim effect. A black and yellow tweed mixture with plain yellow contrast is stunning, as is also printed crêpe silk for the entire dress with a plain blending shade of crêpe for the cuffs and buttons.

The pattern, No. 2996, comes in sizes 16 and 18 years and 36, 38, 40 and 42 inches bust measure. Size 36 requires 2 yards of 39 inch material for the skirt and cuffs with 2¼ yards of 39 inch contrasting for the waist.

Order Blank for Clotilde Patterns

CLOTILDE PATTERNS,
CHICAGO TRIBUNE, 220 E. 42D ST.,
NEW YORK CITY.

Inclosed find $..... Please send me the Clotilde patterns listed below:

Pattern No..... Size..... Price.....

2996.....

Name .....

Number and Street .....

City .....

State .....

How to Order Clotilde Patterns.

Write your name and address plainly on dotted lines, giving number and size of such patterns as you want. Inclose 10 cents in stamps or coin [coin preferred; wrap it carefully], for each number, and address your order to Clotilde Patterns, CHICAGO TRIBUNE, 220 East 42d street, New York City.

Note—Clotilde patterns are made in New York exclusively for THE CHICAGO DAILY TRIBUNE. They are perfect in fit, up to date in style, and the easiest of all patterns to use.

Let Relaxed Hand Take Place of Ugly, Tightly Clenched One

BY ANTOINETTE DONNELLY.

What odd hand mannerisms one observes in an assembled group! Study them yourself and note what is pleasing and what not. An acquaintance held me up, one day recently, to suggest that I talk some time about the habit of holding fists tight clenched and hands widespread in laps.

The habit then seemed an unusual one. But if you watch awhile you'll see a number of girls and women have it. Also, you'll note where it is present a nerve strained tightening of face muscles, and arm and even body tension so marked as to create an awkward sitting pose. The remedy here lies in one's will power, the will to relax, give release to the tight strung nerves. A general flop is what is needed—of hands, neck, shoulders, body. Shake the wrists out and then let them hang loose. That wrist ease is awfully necessary to graceful hand gesture. You never saw a person with charming gestures without the flexible, relaxed wrist. And a mighty easy little trick it is to do, too.

That tight gripping of the hands and excessive fidgeting are the most pronounced unbecoming hand habits. Not that hands must remain docile, if they've anything to say. They're allowed to speak their little piece—if they're dressed up and have the graces hand speech calls for.

Women should begin now to learn more about graceful hand gesture, since they usually have well kept nails, and are getting more and more to observe hand skin care. It's the next step in hand beauty. Always there must be that feeling of ease behind every hand movement before it can be a graceful one, the secret of which, as already explained, lies in the flexible wrist.

You can learn about gestures from watching hands in any group, picking out the pleasing ones and studying their particular "line." You can learn from women on the stage and on the screen how to carry your hands and use them when walking, sitting and standing. You can immediately detect the habits that should be avoided by their unpleasant reaction on yourself.

L. M.

BEAUTY ANSWERS

BY ANTOINETTE DONNELLY.

J. F.: IT IS IMPERATIVE THAT the teeth be washed the last thing at night and the first thing in the morning. Brush after meals is recommended. My booklet on mouth hygiene may be had for a stamped, addressed envelope.

E. K.: TO SOFTEN AND WHITEN the hands apply equal parts of glycerin and spirits of camphor several times during the day. My booklet on the care of the hands has many helpful suggestions. It may be had for a stamped, addressed envelope.

F. E. H.: IN A HOMEMADE, raised biscuit there are 100 calories; in a soda biscuit, 145 calories; in a French roll, 100 calories; 5 pretzels, 100 calories; 2 lady fingers, 100 calories, and 2 macaroons, 100 calories.

EMBARRASSING MOMENTS

Impressing the Honor Guest.

I was a poor but ambitious bride, most anxious to impress a visiting acquaintance. I planned a luncheon but found myself with one chair less than the required number. Undaunted, a few days before the affair, I decided to fill the vacancy by giving an old chair which I possessed a nice glossy coat of white paint. All went well on the appointed day until the guests arose to leave.

Then horror and embarrassment replaced my pride in my accomplishments. And I saw that the impression I had actually made was the imprint of my old chair on the back of the guest of honor's new gown! N. L. A.

An Unbiased Opinion.

I was visiting a friend of mine in a small town in Texas. One morning while we were parked in front of a drug store a roadster drove up and two boys alighted.

After one look, I casually remarked to my friend, "Gee, see that boy in the gray suit. That's the ugliest white man I've ever seen in my life."

After a silence that seemed unusually long, she replied, coldly, "O, that is my cousin; he was supposed to be your date for tomorrow night."

LIPTON'S TEA

Awarded First Prize and Gold Medal at the great tea exposi-tions in Ceylon and India as the CHOICEST TEA PRODUCED!
Costs no more—all sizes

Guaranteed by Thomas Lipton
Tea Planter, Ceylon

SUBSCRIBE FOR THE CHICAGO TRIBUNE

MOTION PICTURES DOWNTOWN | MOTION PICTURES DOWNTOWN | MOTION PICTURES DOWNTOWN | MOTION PICTURES DOWNTOWN

Publix-Balaban & Katz WONDER THEATERS

CHICAGO RANDOLPH STATE LAKE
10:45 A. M. to 1 P. M.—35c
TODAY . . . OUR DANCING DAUGHTER is here . . . aflame with burning desire . . . longing for love!
JOAN CRAWFORD
she defies precedent . . . custom . . . all convention as a modern girl . . . living . . . loving in a modern way . . .
"DANCE FOOLS DANCE"
Metro's drama more thrilling than "PAID" —more alluring than "OUR MODERN MAIDENS"
A Wonder Stage Show big, novel, entertaining "On With the Dance" LEARY & CRAVEN laugh a minute GUS & WILL "Dancin' Fools" ERNER & FISHER XENIA
H. Leopold Spitalny and Symphony Orchestra
Joseph Griffin
Hans Muenzer
"NAUGHTY MARIETTA"

ORIENTAL RANDOLPH near STATE
Come On, Chicago, He's Here Today!
35c—10:30 A. M. TO 1 P. M. EXTRA COMPLETE SHOW 5:30 P. M.
His Final Week in Chicago—
To accommodate the hundreds of thousands who failed to see him at the Chicago Theater last week.
RUDY VALLEE IN PERSON with His Connecticut Yankees
Smashing Stage Show! AL KVALE and orchestra WALTER HIERS screen comic IN PERSON PRESTON SELLERS
He's the rage of all Chicago. Last week's audiences hailed him as America's greatest entertainer.
COMPLETE NEW PROGRA
ADULTS ONLY! By Order of Censor Board
And the screen alive wi First National's romanc
BEBE DANIELS
BEN LYON, LEWIS STO
"MY PAST"
from the best-selling novel "EX-MISTRESS" that swept America with startling truths

McVICKERS MADISON ST near STATE
9 A. M. to 1 P. M. 35c—to 6 P. M. 50c
NO WONDER CHICAGO IS THRILLED! . . . yesterday it saw the amazing spectacle of man and beast in a fight for life in the jungle!
COME EARLY—BRING THE CHILDREN!
RANGO
extra comedy feature LAUREL & HARDY "Chickens Come Home"
Paramount's sensational smash made in the jungle of Sumatra by Ernest Schoedsack, who produced "CHANG."

MOTION PICTURES DOWNTOWN | MOTION PICTURES DOWNTOWN | MOTION PICTURES DOWNTOWN

PALACE R.K.O. STATE-LAKE
OPEN 10:15 A.M. 35c TO 3 P.M. OPEN 8:15 A.M.
TOMORROW Edmund Lowe in "DON'T BET ON WOMEN" WITH Jeanette MacDONALD Roland Young Una Merkel J. M. Kerrigan
MAE TINEE GIVES IT
A WOMAN'S WILES AND A WISE YOUNG MAN'S TECHNIQUE—WHICH WOULD YOU BET ON?
AND A GALA R.K.O. VAUDEVILLE SHOW!
The Adorable KITTY DONER AMERICA'S GREATEST MALE IMPERSONATOR
SCREEN & STAGE STAR LOTTICE HOWELL PRINCESS OF SONG
WALTER WALTERS & CO. AMAZING VENTRILOQUISTS
STUART & LASH & THEIR CAVALIERS WITH MISS IDA SHIBLEY
SAUL FREED FOURSOME SENSATIONAL STEPPERS
ON THE SCREEN! "KEPT HUSBANDS" DOROTHY MACKAILL JOEL McCREA
AILEEN & STANLEY AND OTHER R.K.O. HEADLINERS!
UNCLE BOB
LAST TIMES TODAY
ONE SPLIT SECOND TO WAIT—
A PISTOL SHOT STAMPEDE —AND THEN THE ROARING CHARGE THAT ROCKED CREATION!
Greatest Moment the Screen Has Ever Known. A Scene Unmatched Through the Sweep of all Show Ages!
with RICHARD DIX Irene Dunne Estelle Taylor and a cast of 10,000
EDNA FERBER'S COLOSSAL CIMARRON
COMPLETE MIDNITE SHOW TOMORROW AT BOTH THEATRES

MISCELLANEOUS | MISCELLANEOUS | MISCELLANEOUS

PUBLIX GREATER TALKIE THEATRES

GRANADA SHERIDAN at DEVON (30c—1:30 to 6:30) COME EARLY—No one will be admitted during last reel!
MARBRO MADISON at CRAWFORD (30c—1:30 to 6:30) PLEASE—DON'T TELL HOW IT ENDS!
WE CHALLENGE YOU ALL!
Every Amateur Detective—Every Mystery-Thriller Fan—Every Single Chicagoan—Young or Old—
CAN YOU FIND THE BAT?
HE'S HERE! His sinister influence is everywhere—his whispered warnings will hold you in intense suspense—as an ominous plot weaves a weird web around two young lovers. It's a comedy melodrama that will thrill you and chill you — and keep you laughing, too!
The BAT Whispers
From Avery Hopwood's and Mary Robert Rinehart's Famous Stage Hit—with
CHESTER MORRIS
GUSTAV VON SEYFFERTITZ
UNA MERKLE
EXTRA—GRANADA— LUPINO LANE COMEDY "THREE HOLLYWOOD GIRLS" SCENIC—LATEST NEWS LEO TERRY at Organ
EXTRA—MARBRO— OUR GANG COMEDY SCREAM "Helping Gran'ma" EXTRA MUSICAL TREAT HENRI KEATES at the Organ

GATEWAY Lawrence near Milwaukee Doors Open at 1:30 P. M. CHARLES FARRELL Maureen O'Sullivan "THE PRINCESS AND THE PLUMBER" Free Auto Parking Space

CENTURY BELMONT Clark-Diversey-Broadway Lincoln-Belmont-Addison "Just a Pal"—Comedy Riot "Cuckoo Murder Case"—Cartoon EXTRA—SHEEHLER & MORAN Comedy, "Dangerous Females"
MARION DAVIES Randy Scott David Torrence "THE BACHELOR FATHER"

CONGRESS Milwaukee at Rockwell WILL ROGERS "LIGHTNIN'" BRADLEY KINCAID, Radio Star, in Person on Stage

BERWYN 6404 W. 22nd St. Big Unit Show Charles Rogers "Along Came Youth"
STATE 5514 W. Madison Marie Dressler "Jangerous Females"
LA GRANGE 34 S. Nth La Gr. Charles Rogers "ALONG CAME YOUTH"
BELPARK 3221 N. Cicero Double Feature "PART TIME WIFE"—"LINCOLN"
PANTHEON Sheridan at. Wilson Wheeler and Woolsey "HOOK, LINE AND SINKER"
SOR 1329 N. Clark Ruth Chatterton "THE RIGHT TO LOVE"
CRYSTAL North Av. Nr. Cal Double Feature Show "ALONG COME YOUTH," "LINCOLN"
COVENT 3633 N. Clark Charles Farrell "THE PRINCE & THE PLUMBER"
VARSITY 1716 Sherman, Ev. Charles Rogers "CHARLEY'S AUNT"
MANOR 3000 W. North Av. Double Feature Show "MADONNA OF THE STREETS" "LINCOLN"

ROOSEVELT STATE ST. near WASHINGTON 35c—9 A. M. to 1 P. M.
HURRY! LEAVING SOON! Romantic Lovers—Daring Adventurers
LAWRENCE TIBBETT GRACE MOORE ADELPHE MENJOU in Metro-Goldwyn-Mayer's Hit "NEW MOON"
Don't miss hearing "Lover Come Back to Me" sung by Miss Moore and Mr. Tibbett. It's a new thrill in entertainment.

UNITED ARTISTS RANDOLPH ST at DEARBORN 35c Price—9 A. M. to 1 P. M.
HE COULD MAKE A MILLION — BUT HE COULDN'T MAKE THE GIRL OF HIS HEART!
Dash with Doug through an amazing, exciting, modern romance—see him risk fortune and future in the gay pursuit of the beauty he adored!
DOUGLAS FAIRBANKS REACHING FOR THE MOON with BEBE DANIELS
What Action! What Speed! You'll scream with delight as dynamic Doug matches wits with the giants of Wall Street—then tackles the game of love!

Kreisler Has Birthday Party at Lady Cory's

BY THALIA

OUR London letters always have such a delightful flavor of lord and lady atmosphere. Here is an excerpt from the latest:

"Few houses in London have retained such a Victorian air of leisure and dignity as that of Lady Cory of Belgrave square, where Fritz Kreisler and Brig. Gen. Dawes were guests of honor the other evening. It was Kreisler's birthday, and Lady Cory's musical party to her large circle of musical friends was one of the interesting events of the month.

"The great artist played for an hour and a half to one of the most appreciative and perfect audiences he has probably ever experienced. Lady Cory's spacious drawing room, which takes us back to the empire style, with huge gilt mirrors, was arranged for 250 guests. The gold chandeliers, the tapestries, the needlework pictures of women in ringlets and bustle skirts, and men in side whiskers and tight trousers all contrived to produce the atmosphere of the early 19th century.

"Lady Cory received her guests at the top of the stairs. . . . She wore a tiara of jade and diamonds and a necklace of precious stones. She was once Paderewski's pupil and is one of our great musical hostesses.

"After the recital Kreisler, Gen. Dawes and Gen. Allenby were walking down the stairs together when their eyes rested on the picture of a Swiss mountain scene. Kreisler said at once that it must be, or have been, a musical picture, and, groping behind it, he found a tiny string, which he pulled, and the three distinguished men stood before it gravely listening to the quaint tinkling melody of Alpine heights."

The United States ambassador and Mrs. Dawes gave a luncheon on Feb. 18 at the embassy for Prof. Arthur Upham and the American committee of the Persian exhibition. There were about 40 guests, including the Persian chargé d'affaires, many of the directors of London's large art museums, and Mrs. Pope, who is having in England a difficult time keeping her own name of Dr. Phyllis Ackerman.

Mrs. Dawes has been trying to stave off the flu, and found it necessary to cancel her informal Thursday "at homes" until March 5, when they are to be resumed.

HER ENGAGEMENT ANNOUNCED

MISS JULIA EWER.
(Balfour Photo.)

Mr. and Mrs. W. Ewer of 425 Briar place announce the engagement of their daughter, Julia, to Henry R. Taylor, son of Mrs. Sherman Taylor of 4240 Sheridan road.

Travel, Old Songs and Other Features of Interest.

Goin' places—Mrs. Francis Neilson sailed yesterday on the Bremen for England, and Mr. Neilson is to join her along in March some time, after he gives his lecture on "Lyrics of the 17th and 18th Centuries" next Thursday, with Claire Dux singing things like "Have You Seen but a Whyte Lillie Grow?" . . . Mrs. William L. Hodgkins registered a few days ago at the Huntington in Pasadena, and Mrs. Archibald Church is also there. . . . Mrs. Thomas R. Marshall, widow of the former Vice President, has joined the Leroy A. Goddards at Hotel Del Coronado at Coronado Beach, and the Edward C. Crossetts and Ruth were at Coronado for the Washington birthday weekend [the Colonial ball on Saturday night marked the height of the season]. . . . Mrs. Ben Marshall and her daughters, Mrs. Richard Fleming and Dorothy, have been in New York City this week, staying at the St. Regis.

Worth remarking, yes? — Lieut. Warren Towle of the air service and his wife [Janice McNear] had a thrilling time when the ship on which they were returning to Honolulu neared port—a squadron of 21 planes flew out, circled the vessel and precipitated a shower of bright hued garlands [besides being very thrilling to the Towles particularly, and to the other passengers generally, this was quite a signal honor, as the attention is usually conferred only on officers of the rank of major]. . . . Mrs. A. Starr Best had a luncheon for the Grand Duchess Marie yesterday at the Cordon. . . . The John Holabirds and the John Roots have gone to Mexico City for several weeks, and Jack Cromelin, who is associated with Holabird & Root, is getting off this week for Russia [somebody said he was going to build cafeterias for the soviet]. . . .

Robert Lee Eskridge Tells South Sea Tales at Party.

At the William S. Monroes' party for Robert Lee Eskridge and the new book, "Manga Reva," the author, bedecked with a fragrant lei of freesias and jonquils that Mrs. William H. Scriven [she wasn't well and couldn't come] had made and sent him, telling South sea tales, while the guests sat about on the floor [the party was in a vacant apartment in the Monroes' building]—Hawaiian musicians strumming native Tahitian airs—the artist-author's sketches and scarves that he brought back from the forgotten islands adorning the walls—the twin celluloid dolls, named Manga and Reva, that somebody had sent—and the birthday cake for the book — Ellen Root looking perfectly stunning in flame colored velvet.

Announcing—a meeting of the Winnetka branch of the Infant Welfare at Mrs. Gilbert Scribner's residence at 812 Ash street next Monday morning. . . . An English Speaking union luncheon at the Palmer house next Tuesday for S. K. Ratcliffe, who is to speak on "England's Silent Revolution, the Old Roads and the New Traffic".

GERMAN OPERA OPENS

"TRISTAN UND ISOLDE."

Opera in three acts by Wagner. Presented at the Civic Opera house by the German Grand Opera company Feb. 26. Conductor, Max von Schillings; stage director, Jan Hegthekker; technical stage director, Kurd Albrecht.

THE CAST.

Tristan	Carl Hartmann
Kurwenal	Richard Gross
Melot	Eric Wildhagen
King Marke	Karl Braun
Isolde	Johanna Gadski
Brangaene	Marie von Essen

BY EDWARD MOORE.

Here is a brave opera company, and worthy of welcome both for its bravery and accomplishments. With no definite headquarters it tours the United States—this is the third season it has been doing so. It is now pausing in Chicago on the last lap of a journey that has taken it to the Pacific coast and is now heading back to the Atlantic.

To engage upon such a trip in a year of economic uncertainties is almost enough, but the company has something definite to offer, which is more. Mme. Gadski is a veteran of the lyric stage, but her vocal fervor no less than her artistic understanding makes her outstanding among a host of her young fellow artists. She is an operatic aristocrat. In bearing, in gesture, in voice, when at its best, she is an example to admire and follow. If not continuously at her best last night, there were plenty of incidents when she was, and these are the ones by which she is remembered.

Much the same sort of authoritative distinction applies to Mr. Hartmann. It is possible that in "Tristan und Isolde," for that matter, "Carmen" also, one seldom hears a performance quite as good as one imagines it ought to be from looking at the score, but not many excuses had to be made for Mr. Hartmann's singing last night. He was both singer and artist.

This company has always excelled in its artists of low voice, and it still does so. Mme. von Essen was a Brangaene to hear with keen pleasure, Mr. Gross was a Kurwenal of the first rank, and Mr. Braun gave the philosophical meanderings of King Marke considerably more warmth by sheer ability of voice than they are accustomed to have.

Dr. Max von Schillings is a newcoming musical director, and, it would seem, fit to rank among the stars of the baton. He has pace, he has color and contrast, and with an orchestra that can claim merely competence and not stellar rank he created some fine effects.

Japanese Will Celebrate Hina Matsuri Tuesday

The Hina Matsuri, an ancient Japanese festival, will be celebrated on Tuesday, March 3, in the rooms of the Japan-American society in the Palmer house. It is a tradition that on the third day of the third month of each year this festival is celebrated by all the unmarried girls of the eastern empire. This rite takes the place of birthday parties for millions of Japanese girls, as in Japan no birthdays are celebrated.

* *

WASHINGTON SOCIETY

Washington, D. C., Feb. 26.—[Special.]—Mrs. E. E. Gann and Mrs. Webster Knight II., sister and daughter of Vice President Curtis, were the guests of honor at luncheon today of Mrs. Charles P. George Jr., the other daughter of the Vice President, in Maj. George's quarters at Fort Myer.

Mr. and Mrs. Richard Porter Davidson entertained a company of young people at dinner tonight in honor of the latter's cousin, Miss Katrina McCormick, daughter of the late Senator Medill McCormick and Representative Ruth Hanna McCormick, Mrs. Davidson being a daughter of the late Daniel R. Hanna.

* *

Chicagoans Sailing.

New York, Feb. 26.— [Special.] — Chicagoans were well represented on the passenger list of the Hamburg American liner Reliance sailing from here today on a 27 day cruise of the West Indies and the Spanish main. Among them were Mrs. Charles E. Barry and Miss Jessie Barry, Miss Barbara Bonbright, Percival B. Palmer, Mrs. J. K. Solomon, and Miss Jennie Magnus.

Other Chicagoans will sail tomorrow for Italy on the Conte Biancamano, including Edward Scott Beck, Mrs. Paul Blatchford, Mr. and Mrs. William W. Darrow, James Draper, Dr. and Mrs. Earle B. Fowler and family, Mrs. Russell Lord, the Misses Betty and Kathleen Lord, Mr. and Mrs. P. J. Murphy, and David A. Noyes.

NEW YORK SOCIETY

New York, Feb. 25.—[Special.]—Mrs. Everett Colby gave a luncheon at the Hotel Pierre and had among her guests Mrs. Robert Emmet and Mrs. Frank B. Keech.

Mrs. Edward V. Hartford and her son, G. Huntington Hartford Jr., have gone to Newport.

Mrs. Fergus Reid Jr. gave a reception today for her sister, Mrs. William Howells.

Mr. and Mrs. George B. Wagstaff returned from Bermuda today on the Bermuda.

Are You Losing His Love?

Grey hair is the first sign of age coming to mar your charms. Experienced operators under Miss Thompson's expert supervision will restore that youthful appeal, bringing the original color, lustre and beauty to your hair. Prices as low as $3.50.

Thompson's **Realistic "Push-Up" Wave**

This is the wonderful permanent that simply pushes up into glorious marcel waves. Has beautiful ringlet ends. Can be dressed in any style. *Regular $6 value.*

Personality Haircut, "Sta-Set" Finger Wave and Shampoo, all for **$1.50**

THOMPSON'S

New Moderne Salon, Suite 806, 39 So. State St. Dearborn 8740
EVANSTON, 636 Church St., R. 222. Univ. 9700
OAK PARK, 137 No. Marion St. Village 4848
8:30 A. M. to 9 P. M.

MOTION PICTURES DOWNTOWN

Starting Today! At 9 A. M.

THE PICTURE THAT GANGLAND DEFIED HOLLYWOOD TO MAKE!

The Amazing Story of the Baby-Faced King of Racketeers . .

The handsome polished Kid who became a Beer Baron at 25 . . . who shot his way to a Fortune . . . and found his doom in the lies of a faithless "moll."

DOORWAY TO HELL

With the brilliant young star of "All Quiet" and "Common Clay."

LEW AYRES

The Mightiest Blast of Dramatic T. N. T. Ever Exploded on a Loop Screen!

A Warner Bros. Vitaphone Production

ORPHEUM

WOODS — RANDOLPH AT DEARBORN
Continuous from 8:45 A. M.— 35c to 3—50c to 6:30
LEON ERROL—ZASU PITTS and MITZI GREEN
Touring Paris Wide Open in "Finn and Hattie"
A Paramount Laugh Riot

CASTLE — STATE AT MADISON
BEN LYON—RAQUEL TORRES
"ALOHA"

SECOND BIG WEEK
PUNCH AND JUDY THEATER
Van Buren at Michigan
"DIE SEHNSUCHT JEDER FRAU"
Vilmf Banky—Joseph Schildkraut
11 to 1 P. M., 35c—1 to 6 P. M., 50c
Evenings and Sundays, 75c

APOLLO — CLARK AT RANDOLPH
An All Talking German Picture
"The Girl From the Reeperbahn"
Daily, 2:30-8:30 Sat.-Sun., 2:30-6:00-
9 P. M. Good Seats at 50c and 75c

NORTHWEST

RIVOLI — 4380 ELSTON — TWO FEATURES
Buddy Rogers, "Along Came Youth"
Constance Bennett—"Sin Takes a Holiday"

TIFFIN — 4051 W. NORTH AVE. — LEILA HYAMS
Edmund Lowe—"Part Time Wife"
Vaudeville Revue at 9:00 P. M.

COMMODORE — 3105 Irving Park Blvd. — Dble. Feature Program
EDMUND HUSTON—"ABRAHAM LINCOLN"
JOHN BOLES—"THE COCK-EYED CAVE"

MONT CLARE — Grand Ave. at Harlem — Mat. Daily—Dbl. Feature
Buddy Rogers—"Madonna of the Streets"
Edmund Lowe—"Part Time Wife"

ADMIRAL — LAWRENCE & CRAWFORD — ED WYNN
"Follow the Leader" and "Under Suspicion"

ALAMO — 3641 W. CHICAGO
Mat. Daily—Dbl. Feature Smash
"Hook, Line & Sinker" and "Madonna of the Streets"

PATIO — 6008 IRVING PARK BLVD.
Mat. Daily—Double Feature
"Along Came Youth" & "The Dancers"

IRVING — Irving Park Blvd. & Crawford — DOUBLE FEATURE
"Lone Wolf" and "A LADY'S MORALS"

MOTION PICTURES DOWNTOWN

STARTING TODAY
Cinema's All-Talking Program
ADULTS ONLY
First Showing in Towertown
COUNT LEO TOLSTOY'S Immortal Novel
'Resurrection'
with
John Boles and Lupe Velez
Tolstoy's Confession of His Loves, His Passions and His Great Sacrifice
A Photodrama of Profound Human Understanding
also
A Marvel in Color Photography
Other All-Talking Short Subjects
Chicago Avenue Just East of Michigan Boulevard
CINEMA
CONT. 1 TO 11 P. M. MAT., 50c

MISCELLANEOUS

ESSANESS THEATRES

VOGUE — Broadway at Grace — 25c, 1:30 to 6:30 P. M.
BIG DOUBLE FEATURE PROGRAM!
Charles Farrell, Maureen O'Sullivan "THE PRINCESS AND THE PLUMBER"
Grant Withers, Mary Astor "OTHER MEN'S WOMEN"

400 — 6746 Sheridan — 25c, 6:00 to 7:00 P. M. — Double Feature
El Brendel, "JUST IMAGINE"
"GOING WILD," Joe E. Brown

North Center — Lincoln, nr. Irving — Doors Open 1:30 P. M.
BIG DOUBLE FEATURE PROGRAM
Charles Ruggles, "CHARLEY'S AUNT"
"OTHER MEN'S WOMEN," Grant Withers

DEVON — 6225 Broadway — Double Feature
Charles Ruggles, "CHARLEY'S AUNT"
"OTHER MEN'S WOMEN," Grant Withers

KEYSTONE — 2915 Sheridan — Doors Open 6:30 P. M.
Wheeler & Woolsey, "Hook, Line & Sinker"
"FOLLOW THE LEADER," Ed Wynn

BIOGRAPH — 2433 Lincoln — Double Feature
Buddy Rogers, "ALONG CAME YOUTH"
"THE CONSTELLO CASE," Tom Moore

Broadway Strand — 1641 Roosevelt
Richard Barthelmess, "THE LASH"
"THE LAST DANCE"

DAVIS — 4614 Lincoln — Double Feature
Evelyn Brent, "Madonna of the Streets"
"PART TIME WIFE," Edmund Lowe

CRAWFORD — 19 S. Crawford — Double Feature
Joe E. Brown, "GOING WILD"
"HER MAN," Helen Twelvetrees

EMBASSY — 3940 Fullerton — Double Feature
"VIRTUOUS SIN," Walter Huston
Lois Moran, "UNDER SUSPICION"

LOGAN — 2648 Milwaukee — Double Feature
Richard Barthelmess, "THE LASH"
"VIRTUOUS SIN," Walter Huston

BYRD — Madison-Cicero — Double Feature
Ed Wynn, "FOLLOW THE LEADER"
"THE DANCERS," Lois Moran

WEST END — 121 N. Cicero — Double Feature
Evelyn Brent, "Madonna of the Streets"
"Divorce Among Friends," Lew Cody

MICHIGAN — 53th and Michigan — —Adults Only—
Louis Armstrong, "EX-FLAME"
Erskine Tate & WSBC Band

LAMAR — ¼ Blk. S. of Marion "L" — Oak Park
"THE LASH," Richard Barthelmess
"The Bottom of the World," Amazing

FOX THEATRE
MONROE at HARLEM
Janet GAYNOR and Charles FARRELL in "The MAN Who CAME BACK"
Popular Prices — Matinee 11 A. M. to 3 P. M., 35c; 3 P. M. to 6:30 P. M., 35c; 6:30 P. M. to 10 P. M., 50c
MIDWEST — Two Features — "ONE NIGHT AT SUSIES" and "WOMAN WHO WAS FORGOTTEN"
COMMERCIAL — Two Features — "OTHER MEN'S WOMEN" and "ONE NIGHT AT SUSIES"
CROWN — 1035 Division — Richard Barthelmess in "THE LASH"
PORTAGE PK. — Two Features — Richard Barthelmess in "THE LASH" Molly O'Day in "THE SEA DEVILS"
SHERIDAN — Sheridan at Lawrence — 25c
DOUBLE FEATURE
"BACHELOR FATHER" with MARION DAVIES
"CAPTAIN APPLEJACK" with MARY BRIAN and JOHN GALLIDAY
Special Program
Late Show Tomorrow Night
TERMINAL — Two Features — "OTHER MEN'S WOMEN" and "HIS TIN TIN IN LONE DEFENDER"

MAYWOOD

LIDO — 5TH AVENUE AT WASHINGTON BLVD.
MATINEE DAILY—ALL TALKING
CHARLES BUDDY ROGERS
"ALONG CAME YOUTH"

MOTION PICTURES SOUTH | MOTION PICTURES SOUTH | MOTION PICTURES SOUTH

Warner Bros. Theatres
AVALON — 79th at Stony
THE NEWSPAPER HEADLINES THAT STUNNED A NATION LEAP TO FLAMING LIFE
As the Screen Dares to Dramatize the Amazing Exploits of the Famous Baby-Faced Gang Czar
A handsome kid who shot his way through to a fortune . . . a steely-nerved Beer Baron at 25 . . . but still a baby in the arms of a cheating "moll" who sent him through

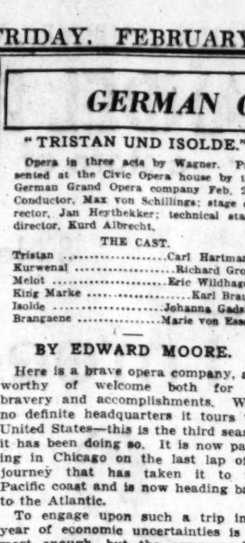

The DOORWAY to HELL
with the brilliant young star of "All Quiet" and "Common Clay" . . .
LEW AYRES
and a hand-picked supporting cast.
A Warner Bros. Production

CAPITOL — 70TH & HALSTED
Janet GAYNOR Charles FARRELL in "THE MAN WHO CAME BACK"
AT LAST A GREAT DRAMA TO MATCH THE TALENTS OF THE SCREEN'S MOST BELOVED ROMANTIC COUPLE!
The drama of a girl who sank to the depths to help a wastrel . . . a dissolute Broadway playboy . . . fight his way back to manhood.
FOX FILM CORPORATION'S
As tender and touching as "Seventh Heaven" . . . as romantic as "Street Angel" . . . AND MORE POWERFULLY DRAMATIC THAN EITHER!

OAKLAND SQ. — 35th & Drexel — JEFFERY 71st & Jeffery — GROVE 76th & Cottage
HELL'S ANGELS
Jean Harlow—James Hall
The $4,000,000 Thrill Spectacle
Shore — 75th & Kingston — W. Englewood — 63rd & Ashland
Bert WHEELER—Robt. WOOLSEY in "HOOK, LINE & SINKER"
Extra Shore: "Follow the Leader"

STRATFORD — ESS. AVE. AND MADISON
She Razzed the Wedding Ring . . . Jazzed the Wedding March
"ILLICIT"
—FOR ADULTS ONLY—
with Barbara Stanwyck
LEXINGTON — 1162 E. 63rd
JOAN CRAWFORD in "PAID"

HIGHLAND — 79th Ashland
—FOR ADULTS ONLY—
RUTH CHATTERTON in "The Right to Love"
COSMO — 79th Halsted
Double Feature—BEN LYON in "A Soldier's Plaything" and Jas. Hall—"Divorce Among Friends"
SYMPHONY — Chicago nr. Cicero — Double Feature
Charles Bickford—"River's End"
Jas. Hall—"Divorce Among Friends"
Coming Sun.: GEO. GIVOT in person

PEGAI — South Park Way at 47th St.
Earl Hines and Band in Big Stage Show
On the Screen—"MOROCCO"
Special Preview 9 P. M.—"Mother's Cry"

R-K-O ENGLEWOOD — 63rd & Halsted — 25c 1 to 6 P. M.
Betty Compson in "Boudoir Diplomat"
IN PERSON—DON & MAIZIE DIXON
Amateur Contest—RKO VAUDEVILLE

MARQUETTE — 63RD AND KEDZIE — DOUBLE FEATURE
BUDDY ROGERS—"ALONG CAME YOUTH"
James Hall—"DIVORCE AMONG FRIENDS"

JACKSON PARK — Stony Island at 67th — Barg. Mat.—Dbl. Feat.
Evelyn Brent—"Madonna of the Streets"
Joe E. Brown—"GOING WILD"

COLONY — 59TH AND KEDZIE — Mammoth Dbl. Feature
WALTER HUSTON—"ABRAHAM LINCOLN"
ED WYNN—"FOLLOW THE LEADER"

CHELTEN — Exchange Ave. at 79th St. — 2—Talking Features—2
Ed Wynn—Stan Smith—"Follow the Leader"
James Hall—"DIVORCE AMONG FRIENDS"

HIGHWAY — 63RD AND SO. WESTERN — DOUBLE FEATURE
RICHARD BARTHELMESS—"THE LASH"
James Hall—"DIVORCE AMONG FRIENDS"

RAMOVA — 35th & Halsted—Last Day
"HELL'S ANGELS"

NEW REGENT — 6826 S. HALSTED — DOUBLE FEATURE
"Going Wild" and "Follow the Leader"

ROSELAND-STATE — Michigan-115th Pl. — Matinee Daily
Jeanette MacDonald—"OH! FOR A MAN"

HARVARD — 6812 HARVARD AVE. — LEILA HYAMS
EDMUND LOWE—"PART TIME WIFE"

FROLIC — 951 EAST 55TH ST. — TWO TALKIES
"Along Came Youth"—"Divorce Among Friends"

HAMILTON — 71ST AND PAXTON
MARILYN MILLER—"SUNNY"

Information All Theaters—Plaza 3200
SCHOSSLER'S ACKIE THEATERS
PICCADILLY
Marlene Dietrich—Gary Cooper
"MOROCCO"
HARPER — EDMUND LOWE "PART TIME WIFE"
Tom. Only—Marie Dressler—"Min & Bill"
ATLANTIC — BUDDY ROGERS "Along Came Youth"
PEOPLES — Grant Withers "Other Men's Women"
PALACE — KAY FRANCIS "VIRTUOUS SIN"
KENWOOD

BERWYN

6334 W. ROOSEVELT RD.
NEW RITZ
Doors Open at 6 P. M.
BIG DOUBLE ATTRACTION
Wallace Beery and Marie Dressler in "MIN AND BILL"
Also Ed Wynn—"THE PERFECT FOOL"
"FOLLOW THE LEADER"
On Our Large New Beelite Screen

AUSTIN

PLAISANCE — 406 N. Parkside at Lake — Big Double Feature
CHAS. RICKFORD—"RIVER'S END"
MARILYN MILLER—"SUNNY"

IRIS — 5743-47 CHICAGO AVE. — Double Feature Program
JOE E. BROWN—"GOING WILD"
Murray & Sidney—"CAUGHT CHEATING"

HIGHLAND PARK

ALCYON — "Amos 'n' Andy"
"CHECK AND DOUBLE CHECK"

NORTH

HOWARD — HOWARD ST. "L" — 25c PRICE 1:30 TO 6:30
A ★★★★ Picture, Mae Tinee
"Hell's Angels"
Ben Lyon—Jean Harlow—James Hall
Coming Sunday—Chas. Ruggles—"Charley's Aunt"—Exclusive Free Parking

ADELPHI — 7074 N. CLARK — Today Only—Two Talkies
Joe E. Brown—Lawrence Gray—Fred Kelsey
"GOING WILD"—Also George Sidney
Charlie Murray—"CAUGHT CHEATING"
TALKOMEDY—NEWS—ACTS

RIDGE — DEVON AT CLARK — Doors Open 6:00
Evelyn Brent—"Madonna of the Streets"
BUDDY ROGERS—"ALONG CAME YOUTH"
ADULTS 30c—CHILDREN 10c

CALO — 6406 NO. CLARK ST. — Admission 25c & 10c
"HELL'S ANGELS"

DE LUXE — Wilson & Broadway Near "L" Sta., Double Feature
RICHARD BARTHELMESS—"THE LASH"
Neil Hamilton—"Command Performance"

BUCKINGHAM — 3219 N. CLARK — Double Feature
Chas. Farrell—"Princess and the Plumber"
Grant Withers—"Other Men's Women"

NEW BRYN MAWR — 1125 Bryn Mawr — 2 Super Features
"THE LASH" and "PART TIME WIFE"

LAKE SHORE — Broadway at Belmont — Double Feature
A "Soldier's Plaything"—"Laughter"

WEST

MARSHALL SQ. — 22d-Marshall Blvd. — Double Feature
EDMUND LOWE—"PART TIME WIFE"

WILSON — Mat. — 2418 W. MADISON — "Spell of the Circus"
"VIRTUOUS SIN" & "UNDER SUSPICION"

MOTION PICTURES MISCELLANEOUS | MOTION PICTURES MISCELLANEOUS | MOTION PICTURES MISCELLANEOUS

Publix-Balaban & Katz WONDER THEATER

UPTOWN — BROADWAY at LAWRENCE — 35c, 1:00 to 6:30
EXTRA STAGE SHOW 5 P. M.
TODAY! THE HOTTEST BAND IN THE WORLD!
DUKE ELLINGTON
AND HIS NEW YORK COTTON CLUB ORCHESTRA
With IVY ANDERSON
"She-Demon of Dance and Song!"
EXTRA STAGE SHOW!
"Blue Book Blues"
RED DONOHUE & COMPANY
Funniest Act Ever Staged!
PAUL and FERRELL DEWEES
Whiz Dancers—and More!
MARGERY REID . . . Cute Song Star
BETH PITT . . . . . Graceful Stepper
And Screen Comedy
Willie and Eugene Howard
"I AM TELLING YOU"

PARADISE — CRAWFORD and WASHINGTON — 35c, 1:30 to 6:30
TODAY! 10 RADIO STARS IN PERSON
RADIO REVUE OF 1931
EAST and DUMKE
"Sisters of the Skillet"—From WGN.
MIKE and HERMAN (WITH LENA)
Funniest Fellows—From WENR.
PIE PLANT PETE
Crooning Troubador—From WLS.
MARY WILLIAMS
WGES Song Star.
WYNKEN, BLYNKEN & NOD
Harmony Trio—From KYW.
FORD, MARSHALL & JONES
From Station FUN!
BOB HAWK
WIBO's Star Announcer.
EXTRA! Orchestral Feature
"MELODIES' MIRROR"
MARCELLI, conducting

He Besmirched Reputations—Ruined Lives—Until Scandal Touched Him—His Own Wife!

GEORGE BANCROFT
KAY FRANCIS
CLIVE BROOK

Life's battles and loves in a great city . . . Powerfully told—perfectly acted.
"SCANDAL SHEET"

HARDING — MILWAUKEE AVE at SAWYER — 25c Price, 1:30 to 6:30
Together again in a Stirring Romance!
JANET GAYNOR
CHARLES FARRELL
"The Man Who Came Back"
"Helping Grandma" Our Gang Comedy | Eddie Meikel at the organ

TOWER — 63 RD ST. at BLACKSTONE — 25c Price, 1:30 to 6:30
A Mighty, Dramatic Thunderbolt!
GEORGE BANCROFT
Kay Francis—Clive Brook
in "SCANDAL SHEET"
"Helping Grandma" Our Gang Comedy | Eddie House at the organ

NORSHORE — HOWARD ST. at CLARK — 25c Price, 1:30 to 6:30
His Funniest, Most Lovable Role!
WILL ROGERS
in "LIGHTNIN'"
With Louise Dresser, Helen Cohan
MICKEY MOUSE in "Birthday Party" | Free Parking Ask the Doorman

TIVOLI — COTTAGE GROVE at 63RD — TODAY! — 35c—1:15 to 6:30
The Boop-a-Doop Darling Doin' Her Stuff in Grand Style—
HELEN KANE
IN PERSON
In Giant Show With
FRANKIE MASTERS
Jack Waldon, Miss Harriett, 3 Muses, Rhythm Girls
BALLET OF 24 BEAUTIES
"TIVOLI SONG FEST" | "TEACHER'S PEST" Cartoon Riot
—ADULTS ONLY—
Order Chicago Censors
Fearless Drama of a Woman Who Sinned for Love—
CONSTANCE BENNETT
ROBT. MONTGOMERY
ADOLPHE MENJOU
ANITA PAGE
"EASIEST WAY"

RIVIERA — BROADWAY at LAWRENCE — TODAY—25c Price, 1:00 to 6:30
MARLENE DIETRICH
More tempting, more tempestuous, more exotic than she was in "Morocco."
EMIL JANNINGS
Grippingly dramatic, in his first English-speaking role
"The BLUE ANGEL"
The story of a fierce love that lifted a man to Heaven—and dragged him down to Hell!
"HOT DOG" Depville Comedy

SENATE — MADISON at KEDZIE — Balcony Seats 25c
"MOROCCO"
MARLENE DIETRICH
Gary Cooper
Adolphe Menjou
Edna Sellers at organ

MARYLAND — 63 RD ST. at MARYLAND
A Riot of Joy!
"CHARLEY'S AUNT"
CHARLES RUGGLES
JUNE COLLYER

CENTRAL PARK — 3535 ROOSEVELT
"MADONNA OF THE STREETS"
Evelyn Brent
Sam Herman's Revue on Stage 8:30 P. M.

NO MAN'S LAND
Teatro del Lago — Sheridan Rd. Between Wilmette & Kenilworth
EDMUND LOWE—LEILA HYAMS
"PART TIME WIFE"

DOWNERS GROVE
TIVOLI — "Part Time Wife"
EDMUND LOWE—LEILA HYAMS

FOREST PARK
FOREST — MADISON ST. at DES PLAINES — MATINEE DAILY—ALL TALKING
Edmund Lowe—"Part Time Wife"

LAKE FOREST
DEERPATH — "THE LASH"
With RICHARD BARTHELMESS

PARK RIDGE
PICKWICK — Edmund Lowe
LEILA HYAMS—"PART TIME WIFE"

WILMETTE
WILMETTE — EL BRENDEL
"JUST IMAGINE"

a store of youth • **MANDEL BROTHERS** • a store of moderate price*

• a store of fashion •

*Copyrighted

You'll Be Thrilled with the News—

Tweed Coats for Spring

—and Amazed to Find Such Gorgeous Ones as These at

$39.50

They're as new as their delightfully nubby tweeds . . . as nonchalant as you please and as inexpensive as $39.50, $49.50, and $59.50! In fact, almost too good to be true!

Misses' Sizes 14-20

$39.50
The crushed belt coat with smart wolf collar. Beige, light blue tweed.

$39.50
Beautiful imported silk-and-wool tweed. In green, brown, dark red.

$49.50
Grey squirrel collar on tan, grey, green nubby tweed town coat.

$59.50
Green, light blue, grey mixed tweed, with beautiful collar of squirrel.

Mandel's Misses' Coats—Fourth Floor—State.

In the MEN'S SHOPS!

We Laundered Them! They Won't Shrink!
We Tested Them! They'll Wear and Wear!

Men's White SHIRTS

Of Finest Broadcloth **$1.45** **3 for $4** **You Save 1/3 and More!**

1,936 more of the shirts whose low price and rare quality have made them so popular! They're made of the same soft, strong broadcloth found in more expensive shirts, and they're preshrunk! Your choice of collar-attached or neckband. Sizes 14 to 17; sleeve lengths, 33 to 35.

Call State 1500, Local 33. Mail Orders Promptly Filled

Mandel's—First Floor—Wabash.

8 New Styles Unpacked Today! 400 of the Smartest

Three-Piece KNITTED SUITS

Sizes 14-42 Sizes 14-20 Sizes 36-40

That Ever Dared to Wear a Price Tag Marked as Low as

$13.75

Such refreshing Spring colors! Such nice tweedy weaves! You'll fall in love with their darling nipped or belted jackets, their little cap sleeved or sleeveless blouses, their excellent lines. You'll buy one . . . only to find it's as smart in May as it is right this minute! Priced at $13.75!

In Sizes from 14 to 42

New Colors:
Skipper Blue
Grey Mixtures
Beige, Green,
Brown, Yellow,
and New Corail

New Details!
Lacy Blouses
Tiny Tucking
Soft Jabots
Suede Belts
New Weaves

Mandel's Knitwear—Third Floor—Wabash.

Beautiful Copies of Costly Originals!

Better Spring BAGS

$5

Just two are sketched—both finer bags than you have been able to buy for just $5 for many years!

Galalith Handle gives a Spring lilt to the navy or black calf handbag sketched left at the top.

Metal Frame—smart detail of bag sketched below. In black patent! Spring shades in calf.

Mandel's Handbags—First Floor—State.

Live and Lounge in Smart

Pyjama Ensembles with Gay Plaid Coat

$8.95

You Can Afford to at This Low Price!

Of silk crepe in vivid colors . . . accented by the plaid coat! Misses' and Women's sizes. Only $8.95

Mandel's Negligee Shop—Third Floor—State.

Other Styles in the Teenette Shop

Give Your Rooms a New Spring Dress!

PILLOWS—Low Priced

$1.35

Damasks! Embossed rayon brocades! Prints! Crash pillows! Every one is Kapok filled and every one extraordinary at $1.35!

800 Antique Chinese Mats—cut from the beautifully embroidered sleeves of Mandarins' coats. Very special! **$1.75**

Mandel's Fancy Goods—Seventh Floor—Wabash.

Mandel's Introduces to Chicago

New Phoenix Hosiery—Picot Top Dull Chiffons!

at only $1

Note the Smart Features

Picot Tops! A feature rare in hose at this very low price.

French Heels! The narrow heel that is distinctively Phoenix!

Dull Finish! An added detail that will make these popular!

In Colors New for Spring!

Gazelle Parchment Castor
Pale Grege French Grege
(5 popular gray-beige tones)
Swagger Vanity (beige shades)
Skin shades Gunmetals

Mandel's Hosiery—First Floor—State.

SECTION TWO
SPORTS
MARKETS
WANT ADS

Chicago Daily Tribune
THE WORLD'S GREATEST NEWSPAPER

The Tribune's Telephone Number Is
Superior 0100
Consult the Business Directory in the Want Ad Section for Expert Services!

FRIDAY, FEBRUARY 27, 1931. * * * 25

MILWAUKEE BOYS JOIN GOLDEN GLOVE BATTLE

GROCERY CLERK HAS LAUGH ON BALL PLAYERS

If Pay Is Poor He Can Get New Job.

BY WESTBROOK PEGLER.
[Chicago Tribune Press Service.]

New York, Feb. 26.—For a firm which appeals for its patronage and revenue to that element of the population known as the lovers of sport the New York Giants have adopted a curious attitude toward the players.

Certain of the athletes, notably Bill Terry, the first baseman and the most valuable individual on the team, were not quite satisfied with the wages which were offered them for the impending season. It was then announced that no player who had not signed a contract would be permitted to join the team at practice in San Antonio and that, furthermore, any player who did not join the team for practice on or before a certain date would be fined at the rate of $100 a day if and when he did decide to come in and accept the terms offered.

This program is not likely to be strictly enforced on Mr. Terry, as the ball club undoubtedly needs him as much as he needs his job, but the intent of the management does not seem quite consistent with the spirit of sportsmanship and fair play which has always made the basis of the baseball industry's appeal to the patrons.

Athletes Subject to Boycott.

If the athlete has the courage of his convictions, the whole baseball industry from the huge corporations which own the New York clubs down to the little town boosters' associations, which finance some of the class D leagues, may turn against him without giving him any hearing whatever and place him under a boycott. He must even change his identity and get over somewhere else, because if he is any good he will be scouted by the higher leagues and brought up soon and, naturally, recognized. In his case, he will be subject to suspension for a year or two, at the discretion of Judge K. M. Landis, for violating the reserve clause of his solemn pact with his original employer.

The slavery of the major league ball player, admittedly is not the worst one that a man can fall into. He has a easy job and his pay is pretty good, although the public notion of the average wages of the ball players, even in the major leagues, is somewhat exaggerated. And in the more noteworthy squabbles over pay, the quarrel usually revolves about the difference between $22,500 asked and $17,000 bid. Even at the price bid, the player's actual hardships never are sufficiently cruel to tax the customers' pity, because most of the customers would be very glad to work twice as hard the year around for about one-third as much.

Of course, the athlete should be allowed to solicit employment somewhere else in the event that his first employer does not think he is worth any more than the price bid.

How It's Done in Grocery Trade.

In a similar case in the grocery business, a young man earning $30 a week asks his employer for $32.50 a week in consideration of his increased proficiency. The proprietor of the grocery store does not believe the young man deserves a raise, however, and, on Saturday night, at closing time, the employer says, "Your pay is $30 a week and you may take it or leave it."

Now, in the grocery business, the young man is then permitted to visit the other grocery stores in the neighborhood and solicit a job on the best available terms. He may not find another job, but at least he is not likely to run into the employers' boycott agreement, and if he does and he can prove it, he can set the law on the latter grocers or boss grocers or whatever the grocery proprietors call themselves, for conspiracy.

Certainly, the first grocery proprietor would never have the audacity to say to the young man, "You report back here for work on Monday morning for $30 a week or I will keep you out of every grocery store in town and fine you $5 for every day you miss."

I have often wondered how Judge K. M. Landis can reconcile his policy of enforcing the square deal between athlete and the club owner with his policy of looking out the window whenever one of these impositions occurs.

Boys Know Their Stuff.

I have lately received a batch of letters from some national boys' convention or council or something of the kind indicating that baseball is not in the boys' idea of a glamorous sport any more. Possibly the boys are more precocious about such things now than they used to be. I have been reading something about the loss of employment of ball players and of independent spirit will not be daunted by the idea that once they give up to play professional baseball they give away their independence. And, at that, the glamour is pretty well demonstrated on not more than a dozen players in each league.

There are more than 500 players in the major leagues in the course of a season and the majority of them are known as obscure as so many grocers are.

(Copyright, 1931, By The Chicago Tribune.)

Pro Basketball

Fort Wayne, 38; Toledo, 18.

THE GUMPS—WHAT! NO SPINACH?

BOO HOO!
CHESTER— THIS IS GOOD FOR YOU— THIS WILL MAKE YOU GROW INTO A BIG STRONG MAN—
I DON'T WANTA EAT THAT OLD SPINACH— I DON'T LIKE IT— AND I'M NOT GOING TO EAT IT— I'LL STARVE FIRST—
THERE—THERE—CHESTER— DON'T YOU REALIZE THERE ARE HUNDREDS AND HUNDREDS OF LITTLE BOYS AND GIRLS IN THIS WORLD WHO WOULD BE GLAD TO HAVE THAT SPINACH TO EAT—
NAME THREE—
?
SIDNEY SMITH
Reg. U. S. Pat. Off. Copyright, 1931, by The Chicago Tribune.

MORE HONORS FOR BOBBY

Bobby Jones, holder of the principal golfing crowns of two continents, receives the James E. Sullivan Memorial medal from Avery Brundage, president of the Amateur Athletic union, during banquet at Medinah A. C., which attracted a crowd of 1,500.
[TRIBUNE Photo.]

Jones Given A. A. U. Medal as 1,500 Cheer

Bobby Jones took a final bow in the ranks of amateur athletics last night, and as he stepped out of the simon pure picture he was in possession of the James E. Sullivan memorial medal while the cheers of 1,500 admirers, nearly all of them from the amateur ranks, were ringing in his ears.

Surrounded by a score of other world champions at a banquet in the grand ballroom of the Medinah Athletic club, and praised by athletic leaders from all parts of America, the little southern emperor of golf faded out of the amateur ranks as great an idol as ever.

Stagg Gives Advice.

A. A. Stagg, athletic director at the University of Chicago, one of the speakers at the farewell amateur party in Jones' honor, finished his talk with this plea:

"Bobby Jones, don't let them coax you back into competitive golf. Let Americans remember you as the character they have come to know in the last dozen years."

It was the first award ever made of the James E. Sullivan Memorial medal by the Amateur Athletic union. The inscription on the medal read "for fine performance, for good sportsmanship." Jones had won it in 1930 by a wide margin from a field of several hundred of the finest amateur athletes in the United States.

Brundage Makes Presentation.

Avery Brundage, president of the Amateur Athletic union, presented the medal to Jones at the end of the banquet. Golfers, track, and tennis champions, swim titleholders, and the best American athletes in many other branches heard Jones praised as no other athlete ever has been praised.

Before handing Bobby the medal Brundage read a telegram from President Hoover which read:

"I cordially congratulate you upon the honor of receiving the James E. Sullivan memorial medal for fine performance and good sportsmanship for the year 1930, and rejoice with your innumerable other admirers in this further recognition."

Herbert H. Ramsay of New York, president of the United States Golf association, gave what he said was the "golfers' qualification of good sportsmanship."

"It includes courage, determination, concentration, courtesy, modesty, and character," Ramsay said.

College Basketball

St. Ambrose, 35; Augustana, 22.
Dubuque, 43; Wisconsin School of Mines, 32.
Culver-Stockton, 29; Iowa Wesleyan, 24.
Valparaiso U., 22; Manchester, 21.
University of Detroit, 24; Dayton, 22.
Iowa State Teachers, 36; Columbia College, 24.
Iowa State, 39; Drake, 21.
Mount Union, 42; Oberlin, 23.
Appalachian State, 33; King College, 29.
St. John's (Brooklyn), 42; Catholic U., 23.
Buena Vista, 32; Western Union, 25.

PETROLLE, TUT RENEW RIVALRY IN RING TONIGHT

New York, Feb. 26.—(AP)—For the sixth time Billy Petrolle and King Tut, a couple of the best matched small men in the fight game, will meet tomorrow night, this time in a ten round bout in Madison Square Garden.

In five previous duels Tut holds a three to two edge. Their last meeting, in St. Paul, surprised the fistic world. Petrolle, fresh from a decisive walloping of Jimmy McLarnin, marched into the rugged blonde King's right hand and failed to last out the first half minute of fighting.

Petrolle won his first battle on a foul, the second by decision, dropped the verdict in the third and fourth and was so briskly smitten in the fifth.

Lott Conquers Rainville in Pan-American Tennis

Miami Beach, Fla., Feb. 26.—(AP)—Ricardo Tapia, Mexican net star, rode to victory over an old rival as he defeated Gustavo Vollmer, ranking No 1 player of Cuba, 6-1, 6-4, in their third round singles match of the Pan-American tennis championship here today. George Lott, Chicago, United States Davis cup team member, won his match, 6-3, 6-4, with Marcel Rainville, Montreal. J. Gilbert Hall, Orange, N. J., defeated J. S. McDermott, New York, 6-3, 6-3.

In the doubles play Hall, paired with Rainville, won, 6-2, 7-5, from Paul Stagg, Chicago, and Marvin Tarpley, Tampa.

Sally League Disbands After 28 Years' Existence

Charlotte, N. C., Feb. 26.—(AP)—The Sally league took the final count today, closing a varied career of 28 years. The class "B" baseball field in the south now has only one survivor, the Piedmont League of North Carolina.

SKATE CHAMPS VIE TONIGHT FOR INDOOR TITLES

Robinson, Hurd, Stack in Stadium Field.

More than 210 skaters of Canada and the United States will begin a two day battle for four North American indoor titles at the Chicago Stadium tonight. The meet is sanctioned by the Amateur Skating Union of the United States and the Amateur Skating Association of Canada. It is being sponsored by the Norwegian American A. A. Almost 14,000 fans are expected to see the opening races. The meet closes tomorrow night.

Canadian skaters arrived here yesterday. The party included Ross Robinson, North American outdoor champion; Percy Johnston Jr., North American indoor champion; Lela Brooks Potter, former North American woman titleholder, all of Toronto, and Alex Hurd of Hamilton, Ont.

Will Watch Robinson.

Although the New York stars, Ray Murray, Herbert Taylor, Howard Speed, and Allan Potts, will compete, public attention will be focused on Robinson, Hurd, and Frank Stack of Chicago, who have been chosen for the 1932 Canadian Olympic team.

Lela Brooks Potter of Toronto, Loretta Neitzel of Detroit, and Elizabeth Du Bois of Chicago are favorites to win the women's crown, but will receive strong competition from Faith Schoen of Chicago, defending champion. Rose Marie Brady of Detroit, Lillian Corke and Elsie Muller of New York are others who can be depended upon for good races.

Victor Ronchetti and Sigmund Jablonoski of the Franklin Skating club and Don Thompson of the Norwegian-American A. A. of Chicago are favorites, with Clayton Burnette of Detroit for the junior crown. Jablonoski is national indoor champion.

Stundl After Crown.

Chicago's outstanding entry will be Ed Stundl of the Majestic Skating club. He is a Canadian and North American outdoor champion. He will seek the intermediate title. Stundl is the only skater in the meet who has won three pairs of silver skates in CHICAGO TRIBUNE meets.

In the senior division Chicago will depend on Stack, O'Neil Farrell, Eddie Schroeder, Ray Wondra, Bill Minster, Eddie Murphy, Art Peters, Herbert Knudten, Cornie Ewert, and Al Kucera.

TRIBUNE Silver Skate winners who will compete in the championships are Robinson and Potter of Toronto, Charliers Dolpier of Detroit, Farrell Murphy, Minster, Schroeder, Du Bois, Helen Bina, Eleanor Thiel, Stundl, Wilbur Marks, and Victor Ronchetti of Chicago. Stack won this year's Milwaukee Silver Skates Derby.

MORGAN BALKS AT INDIAN OFFER; ACCEPTS CUPID'S

New Orleans, La., Feb. 26.—(AP)—Eddie Morgan, Cleveland's home run hitting first baseman, will not be on hand Monday when the Indians report here. He was on his honeymoon today with his bride, Miss Frances Tobin, a New Orleans debutante of the 1930 season.

Morgan, who recently announced his retirement from baseball to become associated with his father in business at Kenner, La., was married here last night. Father Maurice Dowd, C. M., of St. Stephen's Catholic church, officiated. The bride, the daughter of Mr. and Mrs. John F. Tobin of New Orleans, is prominent socially.

Two Records Broken in Knox Rifle Competition

Galesburg, Ill., Feb. 26.—[Special.]—Two records were broken today in Knox R. O. T. C. competition for the sixth corps area rifle championship. Morris Marshall of Ipava scored 369 out of a possible 400 for the highest individual record ever made here. In addition to his performance, the ten man team fired a total of 3,528 for its score in the area matches. The latter mark is the best ever made by a local team.

Kokomo, Peoria Forget Other Sports When Golden Glove Boys Are Battling

Even Basketball Takes a Back Seat in Indiana City.

BY HOWARD BARRY.
[Chicago Tribune Press Service.]

Kokomo, Ind., Feb. 26.—Tourists and traveling salesmen whose route may lead them through these parts are hereby warned to get a shave and a haircut before entering the town limits, unless they're in a mood to hear boxing talk all the while the Kokomo barber is snipping and scraping. This situation is especially noteworthy inasmuch as it is not customary for a true Hoosier sportsman to devote his time or attention to anything but basketball from the first of December to the last of March.

How come? Why the sudden renaissance of the manly art almost on the eve of the state basketball tourney! Here's what has happened: The Kokomo Tribune has just held its sectional Golden Gloves meet to determine the team which will go to the Chicago Coliseum for the Tournament of Champions next Monday, Tuesday and Wednesday.

Fight Talk Is All You Hear.

The folks just can't talk about anything else these days. Drop into the drug store and you'll hear the soda clerk telling his girl how George Scott came in last night for a chocolate sundae. He'll repeat just what he said and what George said as though it were the President of the United States or Lindbergh who had been in. Because George Scott and the other boys on the Golden Gloves team are just about the biggest men in town these days.

And it's easy to see why George Scott is the hero of every small boy and a good many grownups as well. He's a real he-man, tall, tough, and heavy, who makes his living by working on a road construction gang. Before the Golden Gloves tournament he never had a fight—but you should have seen him once he got started. He went into the meet with a terrible wallop that knocked out six of his opponents and hammered the seventh into submission. What soda clerk wouldn't like to be like George?

Hank Hook's Popular, Too.

Then there's Henry Hook, probably the most popular boy in the tournament. He's just a little fellow, but for years he's been an orphan, entirely on his own, and has made his living by pitching in and doing any job he could get. Just at present he's working in a steel mill at Elwood, one of the neighboring towns, so whenever he fights he has the whole house with him.

Another neighborhood hero is Virgil Kindig, who works on his dad's farm near Rochester. While at Rochester High school he went in for just about everything and did everything well. He was the football team's star half back, played guard on the basketball squad which went to the semi-finals in the state tournament, and on the track he won the state prep championship for the half mile run.

Beattie an Ex-Devil Dog.

One of the toughest men on the team is Don Beattie, who just came home four months ago from service with the marines and settled down on his father's farm. He'd done quite a bit of boxing, but he intended to forget about it and never enter the ring again. But he called on Kindig one day while the latter was training for the Golden Gloves tournament, and the ring fever caught him again. So he entered, and on the first night of the tournament in Kokomo he knocked his man cold with one tremendous sock. On the following night he was scheduled to meet last year's champion, but last year's champion had a previous engagement and couldn't make it.

Besides these boys, the team will be made up of Tony Beck, amateur champion of Ohio last year, Johnny Groggs, Jim Parker, and Dale Smith.

The Kokomo Golden Gloves tournament brought something entirely new to this section of Indiana and brought it in with a bang.

By the time the two big nights of the Kokomo finals came around, the folks were more steamed up than they ever had been over basketball. On the first evening 7,500 jammed into Haworth gym, and on the next and final night the citizens turned out en masse. From the ring side to gallery they packed in 4,000 of them—until the last inch of standing room was taken.

South Side's Best

These are some of the boys who will represent the south side in the Golden Gloves tournament of champions at the Coliseum Monday, Tuesday, and Wednesday.
[TRIBUNE Photos.]

Fight Decisions

At Boston, Mass.—Lou Scozza, Buffalo, beat Tony Schucco, Boston [10].

At Syracuse, N. Y.—Jackie Fields beat Jackie Brady, Syracuse [10].

At Philadelphia, Pa.—Bud Maugino, Bound Brook, N. J., knocked out Jimmy Walker, Philadelphia [1].

Illinois Town Places Faith in Wallop of Flyweight.

BY FRENCH LANE.

They call Kenny Jackson, flyweight champion of Peoria's Golden Gloves team, Little Caterpillar.

When this young man of some 112 pounds isn't serving as machinist apprentice over across the Illinois river from Peoria, where they make a caterpillar tractor, he has been crushing foes in central Illinois amateur boxing in about the same manner in which one of the tractors he helps build rolls over so much rough territory.

And Little Caterpillar of Peoria's Golden Gloves team had a rough road to travel before he won his way to the Tournament of Champions, to be held at the Coliseum here next Monday, Tuesday, and Wednesday nights.

Weighed 100 Pounds to Start.

There were more good flyweights in the Peoria tournament than in any other division. When Little Caterpillar started training for the tournament he weighed only 100 pounds, a dozen pounds less than most of his rivals.

A flyweight just about as willingly would go into the ring three or four pounds underweight as he would face an opponent with one of his arms in a sling. Even ounces mean a lot to these little fellows. It sometimes means the added power of a knockout punch.

So while Little Caterpillar sharpened up on his boxing he had to increase his weight, and his record in the Peoria tournament, in which he was the hero of large crowds, indicates he did both jobs very well.

Gains Weight and Experience.

Jackson, who during his training not only picked up weight but developed a nice pair of arms and shoulders, is little past the novice stage as far as experience is concerned. Before he started fighting in the Peoria tournament he had taken part in only five amateur bouts, all of which he won, but as he punched and slashed his way to the flyweight title he looked the part of an amateur who has 100 fights under his belt. He reminded old timers in Peoria of Mike Gibbons. He fights on his toes and moves around with ghostlike ability. He is a sharp puncher with his right hand.

Benjamin H. Jackson, daddy of Little Caterpillar, threatened to place the lad over his knee and give him a good sound spanking when he discovered that his frail son had gone in for boxing. But the dad was coaxed into attending one of the sessions of the Peoria Journal-Transcript's tournament. He became the noisiest rooter in the Peoria Shrine bowl as Little Caterpillar fought his way through to one hard victory after another.

Will Lead Peoria Rooters.

Daddy Jackson is going to lead the Peoria loyal rooters into Chicago on Monday to cheer Peoria boys in the Tournament of Champions. Little Caterpillar's working mates over in the tractor factory will send a delegation to encourage him along the path of victory.

Peoria Golden Gloves fans expect to see their boys win two or three championships. They are very confident Little Caterpillar will account for the flyweight glove.

WHIFFY COX AND JOE TURNESA TIE IN FLORIDA OPEN

Jacksonville, Fla., Feb. 26.—(AP)—Whiffy Cox, Brooklyn, and Joe Turnesa, Elmsford, N. Y., tied for first place in the 72 hole Florida open today with scores of 291.

Al Espinosa, Chicago, and Horton Smith, Craigston, N. Y., brought in 292s to rank next.

The third group was George Christ, Rochester, N. Y., Charles Guest, Detroit, and Herman Barron, Port Chester, N. Y., with 295s.

Roettger Leaves Wesleyan for Reds' Training Camp

Bloomington, Ill., Feb. 26.—[Special.]—Walter Roettger, basketball coach of Illinois Wesleyan university, left Bloomington today for Tampa, Fla., where he will join the Cincinnati Reds in their spring training. Roettger played outfield for both the St. Louis Cardinals and New York Giants last year, and was sold at the end of the season to the Reds.

SERVE WARNING TO CHICAGOANS THEY'RE TOUGH

Heavier Fighters in Action Tonight.

BY WILFRID SMITH.
[Chicago Tribune Press Service.]

Milwaukee, Wis., Feb. 26.—Milwaukee began its three day tournament tonight to choose eight Golden Gloves champions who will compete at the Coliseum in Chicago next Monday.

Tonight's bouts not only were the first Golden Gloves contests ever held in Wisconsin, but it was the first tournament of its kind ever sanctioned here. The tournament, conducted by the St. Augustine Athletic club, was sponsored by the Milwaukee edition of THE CHICAGO TRIBUNE.

Crowd Cheers Boxers.

The largest crowd of St. Augustine's boxing season cheered the boys from the first bout to the last, and these Wisconsin lads deserved that praise. Boys in the first four weight divisions battled with a courage and knowledge of boxing which presages trouble for the teams at the Chicago Coliseum.

Wisconsin's amateurs not only know how to box, but they can sock. There was none of strategic retreating last night, for Golden Gloves are not won in that manner. Rather, each tore in, pounding with both fists to the body or head, standing toe to toe in sustained rallies which brought a thunder of applause from the crowd. That crowd, peculiarly quiet during the rounds, for that is Wisconsin custom, makes amends for seeming indifference during the one minute intermissions between rounds.

The winners tonight will meet Saturday in the final contests to determine the champions in four classes, the flyweight to the lightweight groups inclusive. Tomorrow the preliminaries in the 147, 160, 175, and unlimited weights are scheduled. Admission is fifty cents and no seats are reserved. The championship bouts Saturday are priced at a dollar.

All in Good Condition.

These boys fought three rounds of three minutes each tonight and each of them was in perfect physical condition. They went at a pace which few of Chicago's amateurs can equal. When the west's Golden Gloves heroes advance on Madison Square Garden March 30, Wisconsin will be well represented if these battles are a sound basis for prediction.

The Golden Gloves battles tonight deserved places on any man's fight card. Bruce Ferro of Milwaukee, a battering flyweight with a kick hidden in his six ounce gloves, stopped Conrad Karshen of the Ace Boxing club in the third round. Karshen got away to a flying start, taking the first round easily, but Ferro's greater experience and a dynamite punch weakened the Ace club boy in the later fighting. Karshen went down for a nine count in the second round, and was pummeled to the floor again in the third round before the bout was stopped by Referee Ted Jameson.

Floyd Loses to Kaczynski.

Harold Floyd, Racine bantamweight, lost a close decision to Ed Kaczynski of Milwaukee. Floyd has had more than 225 amateur bouts and he was the favorite when the lads took the ring. But Kaczynski kept after his rival, pumping in short right to the body, which brought official approval from Judge Fred Andrews and James O'Keefe.

Max Maker, outstanding puncher in his division, the 114 pounders, used that power to advantage in three rounds of slugging with Andy Ciszewski, Ace Boxing club. This match had the fans in an uproar and sur-

[Continued on next page, column 1]

See Chicagoland's Champions Fight!

The time for the Tournament of Champions draws nearer! The best young fighters in Chicago and the central states will bring their skill and courage to the Coliseum ring next Monday, Tuesday, and Wednesday nights.

You can see these youthful champions—120 of them from fifteen cities throughout Illinois, Indiana, Iowa, Michigan, and Wisconsin and 48 from the north, west, and south sides of Chicago—battle for Golden Gloves if you act now. Tickets for the Coliseum bouts are $1, $1.50, or $2.

And you can watch the winners of the Coliseum tournament fight at the Chicago Stadium March 11 for places on the team which will meet New York's champions. You can see this great show—boxing's biggest for $1, $2, or $3.

Tickets are on sale at The Tribune Public Service Office, 1 South Dearborn street, or you can mail in your order together with a certified check or money order. Address it to the Ticket Manager, Golden Gloves Tournament, The Tribune Chicago.

PURPLE HOST AT QUADRANGULAR MEET TONIGHT

Expect Spirited Battles in Relays.

Teams from Indiana, Northwestern, Minnesota and Purdue will compete in a quadrangular track and field meet at Patten gymnasium tonight. Preliminarly heats in the sprints will start at 7 o'clock.

As an added attraction Betty Robinson, women's Olympic sprint champion and holder of the world's indoor 100 yard record for women, will race 220 yards against time.

Hoosiers Hold Edge.

Indiana's strong team, which recently upset Ohio in a dual meet, holds a decided edge over the other three competitors. The Hoosiers have been improving in track for the last several years and this season finds Coach E. C. Hayes with one of the strongest Indiana track teams in years.

The Hoosiers are especially well fortified in the distance runs and are expected to score heavily in the sprints as well. With the preponderance of strength on the track Indiana can afford to sacrifice points in the field events where it is not expected to count so heavily.

Tommy Warne, in the pole vault, and Zack Ford, in the sprints, constitute Northwestern's best bets for first places. Warne is hampered by an injured ankle, but probably will be capable of besting the opposition in tonight's meet. Ford placed second in the sprints at the quadrangular meet last Saturday. Tonight he will go up against another group of stars, the outstanding of whom are Hass of Minnesota and Gordon of Indiana.

Favor Gopher Shot Putter.

Clarence Munn, captain-elect of Minnesota's football team, is favored to win in the shot put. He has been tossing the iron ball about 46 feet this winter, which is much better than any opposition he will run up against tonight. Yunevich of Purdue and Engebritsen of Northwestern are expected to place in the point column in this event.

Two relays are on the program, the mile relay and a sprint relay. Northwestern and Indiana are expected to fight it out for first place in these events, although Minnesota must be considered in the sprint relay if Coach Finger decides to run Hass as anchor man on the Gopher team.

Milwaukee Begins Golden Gloves Bouts

[Continued from first sport page]

passed the opening contest in vigor of its action.

Ray Stachowiak fooled the crowd when he took a three round decision from Ray Manske, also of Milwaukee. Manske apparently had an early lead, but when the votes were in Stachowiak was the winner.

Stachowiak is not an outstanding featherweight by Milwaukee standards, but if he is the 126 pound champion, Milwaukee believes he's better than most of Chicago's boys. This will be well tested by Dick Mastro, Joey Kieko, Don Gonzales, to consider only three of the featherweights in Chicago's sectional trials.

Webster Beats Madison Boy.

Chief Webster, an Indian whose real first name is William, got by his bout with George Schiro from Madison, Wis., in an unusual manner. Schiro was staggered by a barrage of blows in the first round and went to the floor. He was not injured, and half rose to his feet, then again went down without being hit, for which he was disqualified.

The lightweight battles were crammed with action, a splendid conclusion to an excellent card. Ernie Kratochvil, bobbing and weaving, with a left hook which seldom failed to find a mark, went along coolly to receive a three round decision.

Siren Loses to Romans.

John Romans was victor in the other 135 pound fight. He defeated Walter Siren of the Ace Boxing club. Siren was game; despite the beating he received about the face in two rounds, he came back and had Romans backing up, but could not land conclusive punches.

Such was the first night of Golden Gloves in Wisconsin, the beginning which now finds Wisconsin sharing the responsibility of the central states in the 1931 intercity fights in Madison Square Garden.

112 POUND CLASS.

Bruce Ferro, Milwaukee, unattached, stopped Conrad Karsten, Milwaukee, Ace Boxing club (3).

Joie Kratochvil, Racine, unattached, drew a bye.

118 POUND CLASS.

Ed Kaczynski, Milwaukee, unattached, beat Harold Flord, Racine, unattached (3).

Max Maker, Milwaukee, unattached, beat Andy Ciszewski, Milwaukee, Ace Boxing club (3).

126 POUND CLASS.

Ray Stachowiak, Milwaukee, unattached, beat Roy Manske, Milwaukee, unattached (3).

Chief Bill Webster, Milwaukee, Ace Boxing club, stopped George Schiro, Madison, unattached (1).

135 POUND CLASS.

Ernie Kratochvil, Racine, unattached, beat Tony New, Milwaukee, Ace Boxing club (3).

Johnny Romans, Milwaukee, unattached, beat Walter Siren, Milwaukee, Ace Boxing club (3).

BEG YOUR PARDON!

Summaries published yesterday of the final round bouts of the south sectional Golden Gloves tournament at White City on Wednesday night erroneously listed Joseph Susta of the Summit A. C. as one of the heavyweight qualifiers. Joseph Summers of Kid Howard's gymnasium stopped Susta in one round in the final bout and was one of the two qualifiers in the heavyweight class.

SMITTY—A PAIR OF SOCKS

THE WINNAH! KID SMITTY
GOOD WORK, BATTLER!
LISTEN, WE WANT YOUR PICTURE FOR THE PAPER - WILL YOU POSE FOR ME
OKE
WAIT - I CAN'T SEE YOUR FACE - BRUSH BACK YOUR HAIR
HOW'S 'AT ?
Reg U. S. Pat. Off.; Copyright, 1931, by The Chicago Tribune.

Canadiens Win Over Detroit Falcons, 5-0

Hockey Scores

NATIONAL LEAGUE.

Canadiens, 5; Detroit Falcons, 0.
Rangers, 4; Toronto, 1.
Ottawa, 4; Americans, 2.

AMERICAN LEAGUE.

Buffalo, 3; Tulsa, 1.
Duluth, 5; Minneapolis, 0.
Kansas City, 3; St. Louis, 0.

MONTREAL, Que., Feb. 26.—(AP)—The Montreal Canadiens defeated the Detroit Falcons, 5 to 0, in a National Hockey league game here tonight.

Lepine scored two goals for the Canadiens and assisted in another; Larochelle scored one goal and assisted in another, and Joliat was credited with two assists. Detroit held the Canadian division leaders scoreless through most of the first period but Sylvio Mantha broke the spell after 14:35 and two more goals followed within less than four minutes.

RANGERS 4; MAPLE LEAFS, 1.

New York, Feb. 26.—(AP)—The New York Rangers brought about a big improvement of their chances of getting into the National Hockey league playoffs when they trounced the Toronto Maple Leafs, 4 to 1, tonight. The victory, coupled by Detroit's defeat, gave the Rangers a three point margin in the struggle for third place in the American division.

Toronto's penalties proved costly. Three of the Ranger goals were made when their opponents had men in the penalty box.

Bill Cook, ranger wingman, scored three goals and passed to Frank Boucher for another. Boucher was also credited with two assists and Bun Cook, third of the Ranger stars, with two.

SENATORS, 4; AMERICANS, 2.

OTTAWA, Ont., Feb. 26.—(AP)—The Ottawa Senators beat the New York Americans, 4 to 2, in a National Hockey league game here tonight.

Forgetting about their position in the cellar of the Canadian division, the Senators flashed a brilliant attack to score a pair of goals in each of the first and second periods and then coast in to victory. Cox was the star for the Senators, scoring one goal and assisting in two others.

INDIANA HOUSE PASSES RACING AND BOXING BILLS

Indianapolis, Ind., Feb. 26.—[Special.]—The bill to legalize gambling on horse racing in Indiana was passed by the Indiana house of representatives today, 57 to 35.

The bill creating a state athletic commission of three members to control boxing and wrestling was passed by the house, 62 to 20.

Announcement of the vote by which pari-mutuel betting machines would be permitted was greeted by cheers. When the bill was first handed down for third reading Wednesday it failed by a vote of 48 to 34.

The measure, introduced by Representative Charles J. Allardt of St. Joseph would authorize use of pari-mutuel machines at horse racing events. A license of $2,500 would be charged for races within 25 miles of a city of 100,000 population and the fee would be $1,500 for other tracks.

OPEN SEMI-FINAL ROUND TODAY IN PREP CAGE RACE

Roosevelt and Lane High schools, winners in the North section lightweight basketball race, will meet the champions of the west section in the opening games of the semi-final round of the City league this afternoon. Roosevelt will meet Tuley at the Von Steuben gymnasium, and Lane and Marshall will battle on Crane's court.

Bill Haarlow, one of the league's high scorers, will lead the Bowen heavyweights against Lindblom, Central division representative, tomorrow afternoon at White City. The Englewood lights and Parker also are scheduled to clash at White City.

NOTRE DAME OFF ON TWO GAME EASTERN TRIP

Notre Dame, Ind., Feb. 26.—[Special.]—Notre Dame's basketball squad left here this afternoon for New York, where it will meet Army, Saturday. The team will stay in New York until Monday when it will play Syracuse.

Notre Dame has a record of ten victories in 15 starts. Syracuse has the same team which went through last season with two defeats in 20 starts, and Army is one of the strongest teams in the east.

Ban Johnson's General Condition Is Unchanged

St. Louis, Mo., Feb. 26.—(AP)—Little change was noted late today in the condition of Ban Johnson, former baseball leader, who is seriously ill in a hospital here. Johnson was slightly weaker this morning, but his general condition remains unchanged from day to day. He is slightly delirious at times, his physician, L. Robert F. Hyland, said.

NEWS FROM THE RACE TRACKS

JEFFERSON PARK RESULTS.

FIRST RACE—Purse $700, claiming, 3 year olds, 6 furlongs:

All Girls, 105 [Smith]	7.60	5.00	3.00
Wild Laurel, 110 [Remillard]		7.60	4.60
Guide Left, 110 [James]			3.40

Time, 1:13 1-5. Buckeye Baby, Pridie, Ed L., Thistle Vic, Philesia, Harlem Sam, Fille D'Or, Fair Avis, and Noble Sir ran.

SECOND RACE—Purse $700, claiming, 4 year olds and up, 6 furlongs:

Miss Ramsey, 108 [James]	5.20	2.40	2.20
Cash Play, 113 [Pearl]		2.20	2.20
Bourbon Maid, 113 [Rose]			6.00

Time, 1:13 4-5. Tin Hat, My Beauty, Kate Geary, One Long Hop, Seventeen Sixty, Fair Orb, and Kelly's Pride ran.

THIRD RACE—Purse $700, claiming, 3 year olds and up, 6 furlongs:

Supawna, 109 [Meade]	20.20	7.60	3.00
Irish, 111 [Smith]		9.00	3.00
Timon, 111 [James]			2.40

Time, 1:13 3-5. Justina Sunview, Bill Luts, Water Lad, and Chris Paschen ran.

FOURTH RACE—Purse $800, claiming, 4 year olds and up, 1⅛ miles:

Sandy Lady, 103 [Pegr]	9.80	4.80	3.40
Betty Bux, 97 [Meade]		5.40	4.00
Yarree, 102 [James]			3.40

Time, 1:47 3-5. Prince Bulbo, Sir John K., Behave Cash, Royal Cause, Wrench, and Areral ran.

FIFTH RACE—Purse $800, claiming, 4 year olds and up, 1⅛ miles:

Laughing Laura, 110 [Renick]	7.80	3.40	3.00
Junior C., 108 [Pegr]		5.80	5.20
Villager, 107 [Rose]			14.00

Time, 1:48. Old Bill, Mother's Choice, Maecenas, Santa Sophia, Oleman Sunshine, and Flag Lieutenant ran.

SIXTH RACE—Purse $800, claiming, 4 year olds and up, 1⅛ miles:

Primeval, 106 [Smith]	11.40	4.20	4.00
Smiling Princess, 106 [Day]		4.60	4.20
Schlaf Wohl, 101 [Berry]			23.20

Time, 1:48 1-5. Boylah Bob, Satisfy, Corrine D., Domina, Truly Movin, Nancy Seth, Meridianese, Gay Hallie, and Southland Belle ran.

SEVENTH RACE—Purse $800, claiming, 4 year olds and up, 1⅛ miles:

Fair Lark, 106 [Simpson]	27.80	9.20	4.60
Look at Lillian, 106 [Jas]		3.20	2.60
Chattahoochee, 109 [Berry]			5.60

Time, 1:49. Alma, Bright Flash, Rosie Cora, Ainotte, Raggedy Ann, My Lava, Fair Cite, Jane McMillan, and Coal Black Rose ran.

MIAMI RESULTS.

FIRST RACE—Purse $1,000, claiming, five year olds and up, 6 furlongs:

Wood Gain, 113 [Corbett]	30.10	12.40	5.70
Mineralogist, 116 [Fisher]		5.50	3.80
Sandy Hatch, 110 [Rose]			8.20

Time, 1:14 1-5. Fairdale, Corsican, Jack Berry, Nilcera, Pretty Pose, *Sun Meddler, *Jeff O'Neil, Rose Omar, and *Danzer Signal ran. *Field.

SECOND RACE—Purse $1,000, claiming, two year olds, Nursery course:

Francis D., 110 [Snider]	8.80	3.90	2.90
Galapan, 110 [Baby]		3.20	2.70
June Bride, 110 [Malley]			4.00

Time, :33. *Ruth M., *Even, Gloria Sharpe, Volery, *Sketch, Stella F., *Deserve, *Catty, Nebbie, *Joan Le Mor, Dame De Coeur, and Suspicious ran. *Field.

THIRD RACE—Purse $1,000, claiming, three year olds and up, 6 furlongs:

Young John, 105 [Madely]	71.80	20.00	10.70
Zachary, 105 [Decamillis]		23.20	11.50
Funisette, 113 [Dewain]			9.70

Time, 1:14 2-5. Roly Poly, Mile Play, Brandon Dare, Lady Messenger, Uncle Herman, and Beice Echvarsabit ran.

FOURTH RACE—Purse $1,000, claiming, three year olds, 1 1-16 miles:

Kensington, 107 [Malley]	4.40	3.30	out
Outburst, 110 [Burke]		3.50	out
Batty, 114 [Snider]			out

Time, 1:46 1-5. Noseay and Blue Law ran.

FIFTH RACE—Purse $1,500, handicap, three year olds and up, 1 1-16 miles:

Sandy Ford, 118 [Harvey]	3.90	3.30	out
Racoon, 102 [Passero]		4.00	out
Eil-Weir, 107 [Corbett]			out

Time, 1:45 3-5. Sidney Grant and Gray Bird ran.

SIXTH RACE—Purse $1,000, claiming, 4 year olds and up, 1 1-16 miles:

Dr. Parrish, 118 [Burke]	40.00	7.10	4.80
Whisp, 107 [Madley]		2.80	2.40
Brown Tran, 110 [Mylson]			3.30

Time, 1:45 3-5. Malden's Trust, Sunny Morn, and Tony Joe ran.

SEVENTH RACE—Purse $1,000, claiming, four year olds and up, 1⅛ miles:

Glenno, 110 [Fields]	7.70	4.50	3.10
Irene T, 106 [Madley]		5.00	3.00
Wisecrack, 106 [Riley]			3.10

Time, 2:33 3-5. Betty Barret, Genial Host, James M., Dail, Madder, and Dim Ray ran.

MIAMI ENTRIES.

FIRST RACE—Purse $1,000, claiming, 3 year olds, 6 furlongs:

Men Song	105	*Fourth Ward	105
Little Coventry	110	Chuckling	110
The Spaniard	110	*Terror	100
*Patrick Callahan	110		

SECOND RACE—Purse $1,000, claiming, 2 year olds, Nursery course:

Argien	118	Deduct	118
Siberia	118	Tees	111
Strathcona	118	Bonnet	115
Spunky	118	All Stakes	118
My Purchase	118	Bessie Little	113
Maligned	115	Miss Marine	115
Rita Lee	115		
Red Veal	118		

THIRD RACE—Purse $1,000, 3 year olds and up, mile and 70 yards:

Waithahorse	109	Matadi	109
Pine Dream	109	Oderic	109
Caterer	109	Ancoda	109
Pourboire	109	Politen	110

FOURTH RACE—Purse $1,000, claiming, 3 year olds, 6 furlongs:

*Cleia	100	Mortime	115
Mixed Tea	110	Silver Canopy	110
Barrage Maid	105	*Captive	105
*Farr	105	Flying Cherokee	110

FIFTH RACE—Purse $1,000, claiming, 3 year olds, 1⅛ miles:

*Muff	102	Westko	112
*San Presto	111	Upasweep	112
*Oslo	111	Fervid	111

SIXTH RACE—Purse $1,000, claiming, 3 year olds, 1⅛ miles:

Directly	100	June Moon	109
*All Columbia	104	Ronald Grey	110
*Madelon	104		

SEVENTH RACE—Purse $1,000, claiming, 3 year olds, 1⅛ miles:

Greenwald	114	*Dee John	109
Brown Gold	109	*Little Toots	104
*Phantom Cloud	109	Lady Ebony	109
*Austerlitz	100	Imagery	110

*Apprentice allowance claimed. Weather clear; track slow.

JEFFERSON PARK ENTRIES.

FIRST RACE—Purse $700, claiming, 4 year olds and up, 6 furlongs:

*Hero	108	*Little Butler	108
*David L.	108	Vladamir	108
*Florence May	103	*Emma Hoarland	103
*Beaver Boy	108	*Old Dutch	111
Marquesito	113	Gordon Kirk	111
*Marabou	111	*Itso	108
Patina	111	*Flying Am'dor	108
*Straight Eight	108	*War Nymph	110
*Candy Rose	103	*Contractor	108

SECOND RACE—Purse $700, claiming, 3 year olds, 6 furlongs:

*Sir Hector	110	Outcry	115
*By An Inch	110	*No Hope	105
Lillian Reuter	110	Ermine	110
*Quick Thinker	110	Buddy M	110
Trycobel	115	*Awkward Boy	110
*Belles Title	110	*Jimmy D.	110
*Entice	105	Shasta Charmer	105
*Flying Van	110	*Jeanne Seremba	105
*Tween Past	105	Bad Girl	110

THIRD RACE—Purse $800, allowances, 3 year olds, 6 furlongs:

Crimeal	103	Jack Collins	108
Elysium	112	†Ceca Peroxide	110
The Judge	108	†Prince D'Amour	115
Polvilla	103	Gettin Even	108
Purple Lady	103	Donna Dan	103
Patsy McKim	105		

†Joe Utter entry.

FOURTH RACE—Purse $1,000, allowances, 3 year olds, 3½ furlongs:

Commandman	112	Watauga	115
Protest	122	†Our Grief	112
True Man	115	Doctor Hanov	122
Rolo	115	Star Dancer	115
Adobe Post	112	Fortuna Mia	105
Missing Caddy	112	Lorraine S	109
Double Cheer	112	Society Talk	109
†Our Cherronite	115	Our Sandy	112
Tonight	112	Princess Nancy	109

†Gorham & Warm stable entry.

FIFTH RACE—Purse $800, allowances, 3 year olds and up, mile and 70 yards:

Dress Shis	107	Thistle Fyrn	107
Don Johnny	97	Panda	102
Weller	112	Hilo	99

SIXTH RACE—Purse $800, claiming, 3 year olds and up, 1 1-16 miles:

Gertrude Reade	92	Emerywood	96
*Bear Cry	108	*Earl of W'wick	111
*Delmonico	111	*Nan Hawaii	102
*Torch	109	*Plarbird	106
*Playball	109	*Prince Pat	107
*Gomit	106	*Uncle Matt	109
Sweet One	97	*Helen Dean	108
Ravine	102	*Bardalid	107
*Chas. Clarke	97	Little Pan	92

SEVENTH RACE—Purse $700, claiming, 4 year olds and up, 1 1-16 miles:

*Poem O	104	*Finland	104
Classy	106	*Dar Fig	107
Luke Jr.	109	Semper Felix	107
Astron	100	Fretwell	100
Rosenaske	109	*Black Dawn	104
Flashing Gem	109	Balzar	104
Rufe McClain	109	*One Cent	104
Mac Footle	108	*Dontados	104
Kerdel	109	*Safrera	109

Weather clear; track good. *Apprentice allowance claimed.

CONSENSUS
Daily Racing Form Selections

JEFFERSON PARK.

1—Old Dutch, Marabou, War Nymph.
2—Outcry, Sir Hector, Jimmy D.
3—PRINCE D'AMOUR, Gettin Even, The Judge.
4—Protest, Doctor Happy, Trueman.
5—Thistle Fyrn, Our Johnny, Weller.
6—Gotcit, Earl of Warwick, Play Ball.
7—Black Dancer, Salyers, One Cent.

MIAMI.

1—Patrick Callahan, Fourth Ward, Chuckling.
2—My Purchase, Siberia, Red Vest.
3—Politen, Pourboire, Matadi.
4—MORTIME, Mixed Tea, Flying Cherokee.
5—Fervid, San Presto, Upasweep.
6—All Columbia, Madelon, Directly.
7—Greenwald, Phantom Cloud, Lady Ebony.

AGUA CALIENTE.

1—Voltacast, Type, Star Boat.
2—Phil K., Brunswick, Miss Saga.
3—Swirch, Bahamas, Lord Alcy.
4—Miss Baggage, Morheart, Oui Monsieur.
5—Morpheus, The Chocta w, Seth's Pride.
6—Red Mountain, Mirvin Louise, Judge Austin.
7—Royal Yeoman, Rapida, Mi Companero.
8—ARCHITECT, Clermont Jr., Argie Star.

AGUA CALIENTE RESULTS.

FIRST RACE—Purse $600, claiming, 3 year olds and up, 6 furlongs:

*Glassful, 117 [Fator]	13.00	8.80	4.00
Selma Barbee, 107 [Trivette]		14.60	8.60
Fair Jimmie, 114 [Mulrooney]			7.80

Time, 1:13 4-5. Loyde, Colonel's Daughter, *Ringman, Apopka, Footinary, Master Rock, *San Ysidro, Salty, and Prancing Step ran. *Field.

SECOND RACE—Purse $600, claiming, 4 year olds and up, 1⅛ miles:

Athens, 103 [Roble]	14.20	2.40	2.20
Coat o' Mail, 112 [Cunningham]		2.40	2.20
Hill and Hill, 105 [Greenberg]			2.40

Time, 1:55. Starlane, Barbara Ann, Manoa, Miss Fountain, and Flywood ran.

THIRD RACE—Purse $600, claiming, 2 year olds, 4½ furlongs:

Padrone, 108 [Moran]	8.40	6.80	3.60
Capt. Danger, 109 [Jones]		4.00	2.60
*Cucamonga, 113 [Level]			3.20

Time, :54 3-5. *Kislav, Mailliw, *Bill Bane, Rain God, Rancon Field, Flagg, Bondalin, and Book Dennis ran. *Field.

FOURTH RACE—Purse $800, claiming, 3 year olds and up, 5½ furlongs:

The Dago, 111 [Woolf]	15.80	4.80	4.80
Shift, 102 [Roble]		4.80	4.40
Irfaneh, 108 [Hedrick]			4.20

Time, 1:05 4-5. *Overhead, Simony, Swifty, Lady Conrad, Lady Ya Ya, *Draymont, Wingo, Peace Princess, and *Everyway ran. *Field.

FIFTH RACE—Purse $1,000, handicap, 3 year olds and up, 7 furlongs:

†Cesare, 104 [Cunningham]	6.60	2.20	Out
Nellie Custis, 110 [Schutte]		2.60	Out
Fleche d'Argent, 98 [Wellsworth]			Out

Time, 1:25 1-5. Red Chill, Sun Falcon, and †Conclave ran.

†Coe entry.

SIXTH RACE—Purse $800, claiming, 3 year olds and up, 6 furlongs:

Lady Seth, 100 [Roble]	20.20	10.00	3.60
Crofton, 105 [Fisher]		3.20	2.40
Lamp Black, 111 [Johns]			2.80

Time, 1:14 4-5. Swatter, Perfect Play, Norab, and Andromeda ran.

SEVENTH RACE—Purse $800, claiming, 3 year olds and up, 1⅛ miles:

Tanist, 110 [Cunningham]	25.80	7.80	7.40
Star Prince, 113 [Clegg]		8.00	4.40
Jeu De Bar, 107 [Johns]			10.80

Time, 1:47. Claude C., Released, Russet, and Emma Lou ran.

AGUA CALIENTE ENTRIES.

FIRST RACE—Purse $600, claiming, 3 year olds and up, 5½ furlongs:

Star Boat	114	Lady Argie	105
Ginger Bread	100	Equalizer	105
Country Belle	105	Fuss Budget	105
Wallenie	101	Peace Johnny	114
Volta Cat	106	Doris Mildred	109
Type	100	John N.	102
Zelma Mac	100	Margie N.	100
Publication	100	Swift Miss	100
Mary Ream	95	Moreguna	100

SECOND RACE—Purse $600, claiming, 3 year olds and up 5½ furlongs:

Miss Sage	100	Brunswick	106
Graceland	106	Burr Winslow	111
Phil K.	106	The Padre	111
Material	111	Altavar	113
Baffiorette	100	Seth's Queen	109
Ada Elbee	109	Terry O'Malley	111
Romp	111	Rose Carlaris	101
Scotland Wise	96	Seth's Companion	109
Jim Mack	98	Millard	98

THIRD RACE—Purse $800, 2 year olds, allowances, 4 furlongs:

Bahamas	115	Lord Alcy	115
Nogesy Noyes	105	*Gee Bee	112
Miss Corrotmo	115	*Miss Morocco	115
Wirt	118	By Wire	118
Switch	118	Last Again	115
Front Piece	115	†Golden State	118
El Cajon	107	*Capulet	115
Speedy Charlie	118		

*Allen & McKinster entry. †Northway entry.

FOURTH RACE—Purse $800, claiming, 3 year olds and up, 6 furlongs:

Oui Monsieur	113	*Yogano	103
Simony	110	*Bolodora	113
Morheart	99	Miss Barrage	110
St. Jim	117	Clarabet A.	96
Starference	105	Rehukat	105
Ir Faneh	100		

*Labrae entry.

FIFTH RACE—Purse $1,200, handicap, 3 year olds, 1⅛ miles:

*Seth's Pride	102	Swatter	104
*Seth's Hope	107	Morpheus	98
Longus	104	McGonigle	111
The Choctaw	114		

*Parsons entry.

SIXTH RACE—Purse $800, claiming, 3 year olds and up, 1⅛ miles:

Shaver	95	Dubric	110
Red Mountain	110	Omrah	110
Conciliator	107	Amlicar	112
Black Spot	105	Pat O'Connor	104
Texas Longhorn	110	Speedy Al	100
O'Boyle	105	Mirvin Louise	101
Judge Austin	103	Star Rist	106
Highwar	105		

SEVENTH RACE—Purse $800, claiming, 3 year olds and up, 1⅛ miles:

Kansas Hope	107	Royal Yeoman	110
Confidential	105	Oliver Dexter	105
Rapida	105	Shasta Sheik	107
Lady Basil	95	High Sweep	95
Mi Companero	112		

EIGHTH RACE—Purse $800, claiming, 3 year olds and up, 1⅛ miles:

Pepper Shot	114	Architect	114
O My	109	Clermont Jr.	114
Argie Star	99	Sonoma Rose	105
Open Hand	114	Culpepper	107
Dr. Clark	111	Gold Hills	107
Lady Basil	105	Big Joke	102
Supervisor	114	Escapader	107
Sweeping Ray	107	Mount Lassen	107
Parnell	111	Cordon Bleu	97

Weather clear; track fast.

FOR MODERN HOSTS
Try this ALEXANDER COCKTAIL
⅓ Holloway's London Dry, ⅓ Nuyens' Creme de Cocoa, ⅓ Cream. Shake with cracked ice.
IMPORTED FROM LONDON
HOLLOWAY'S LONDON DRY
Distilled especially for the American Market. Matchless for flavour. Preferred by European connoisseurs since 1630.
At the Best Grocers
Sole U. S. Agents, S. B. Dorf & Co., Inc., N. Y.

COLLEGE MEN HAIL "COLD-TREATMENT" PROCESS THAT SEALS FRAGRANCE AND FLAVOR IN CIGARS

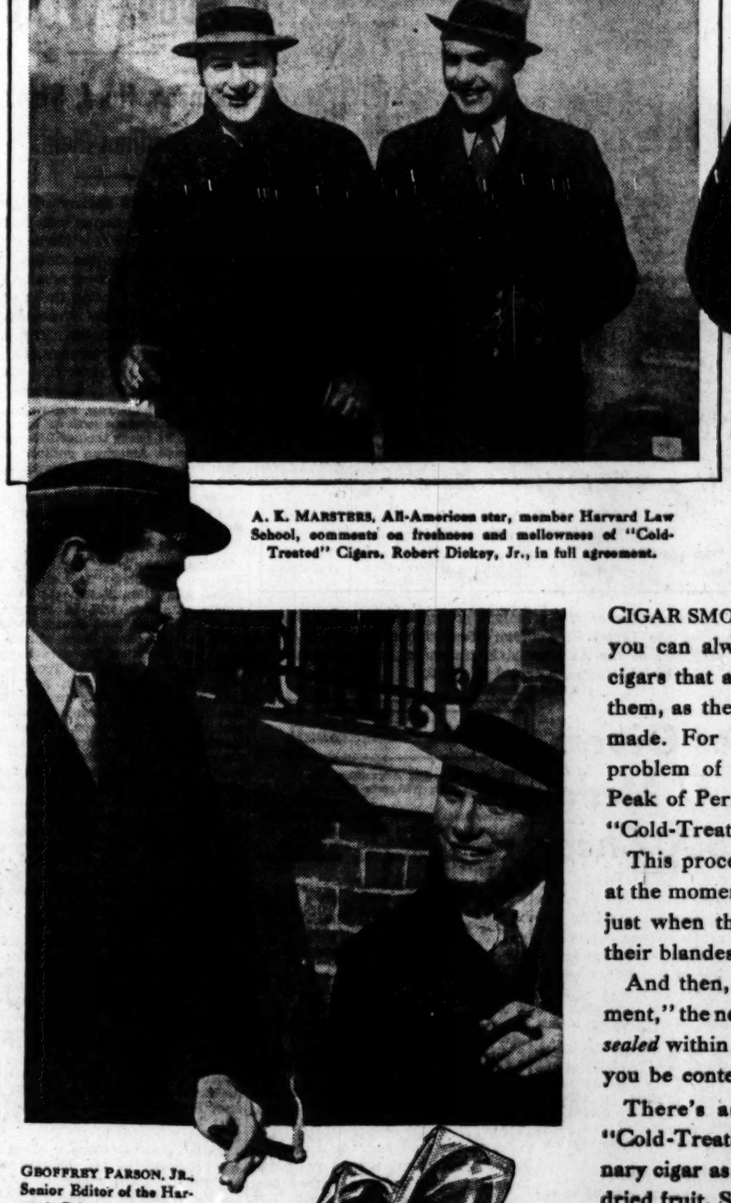

A. K. MARSTERS, All-American star, member Harvard Law School, comments on freshness and mellowness of "Cold-Treated" Cigars. Robert Dickey, Jr., in full agreement.

"FRESH AND MELLOW," says Edwin Flanders, Harvard University, College, '32.

GEOFFREY PARSON, JR., Senior Editor of the Harvard Crimson, and Paul M. Sweezy, Retired President, try new "Cold-Treated" Cigars. Certainly fresh, they comment.

CIGAR SMOKERS, here is grand news. Now you can always have the thrill of smoking cigars that are as *fresh* the minute you light them, as they were at the minute they were made. For Dutch Masters has solved the problem of preserving in a cigar its fresh Peak of Perfection. The revolutionary new "Cold-Treatment" process does it!

This process takes a Dutch Masters cigar at the moment it comes from the machine—just when the fine, mellow tobaccos are at their blandest, freshest perfection . . .

And then, by the exclusive "Cold-Treatment," the new-made flavor and freshness are *sealed* within the cigar itself. No longer need you be content with ordinary "dry" cigars.

There's as much difference between a "Cold-Treated" Dutch Masters and an ordinary cigar as there is between fresh fruit and dried fruit. Smoke one, and see for yourself. Dutch Masters are manufactured by the Consolidated Cigar Corporation, New York, N.Y.

LOOK FOR THIS PICTURE at the cigar counter. It is on the inside lid of every box of Dutch Masters.

All popular sizes and shapes, 10c and up. Cello-Sealed to protect against pocket breakage.

Tune in on the Dutch Masters, every Friday night, 8:30, Eastern Standard Time, over WABC, and Columbia Broadcasting System. 7:30 Central Standard Time.

DUTCH MASTERS THE "COLD-TREATED" CIGAR

ARE CUBS USING NEW BALL? THEY AREN'T CERTAIN

Yes or No, Wilson Hits Three Out of Sight.

BY EDWARD BURNS.
[Chicago Tribune Press Service.]

Avalon, Cal., Feb. 26.—The vital changes in the National league baseball were brought to the fore in an official debate which broke out today between Manager Rogers Hornsby of the Chicago Cubs and Robert Lewis, secretary of the same organization.

Interviewers have been after Rogers for an expression of opinion on the probable effect the new ball will have at hitting, and in each instance the new Cub boss has told his questioners that he was unable to express an opinion, inasmuch as he hadn't seen one of the new balls.

Veeck Starts Inquiry.

The circumstances was printed and eventually was read in Chicago by President William Veeck of the Cubs, who forthwith inquired by wire of Secretary Lewis what he had done with th. 80 dozen new balls which President Veeck had given to Secretary Lewis to give to Trainer Lotshaw to be used exclusively in spring training.

Fearing that Lotshaw had been autographing the new balls and using them in a frantic investigation, but discovered nothing.

At press time he was at Mr. Wrigley's laboratory, waiting for a report by experts who hoped, through microscopic study, to be able to determine whether the balls the Cubs have been using are the old or new type.

Wilson Loses Three Spheres.

A representative of the firm that reports to manufacture the National league ball came over from the mainland and pronounced the balls being used by the Cubs as the new fashioned article, but his voice quavered when he saw Hack Wilson knock three in a row out of the premises, and the whole matter was thrown up in the air again, causing Mr. Lewis to decide upon the laboratory tests.

While the debate over the new ball threw all for a time upset the training camp, the boys eventually were able to get settled down for some good hard practice. The infielders and outfielders were slowed down a little after their first workout yesterday, but there wasn't nearly so much muscle misery as had been anticipated after the rigorous opening day session.

Instead of one batting cage as formerly, Manager Hornsby today had two working, and thus was able to give the sluggers almost constant hitting practice instead of cooling them off between turns. The pitching was done by the first string fellows, the brunt of it by Malone, Root, Blake, Bush and Smith.

Pitchers Use Shin Guards.

Yesterday the batting practice pitchers were offered shin guards, but today after the sluggers got loosened up Manager Hornsby and Trainer Lotshaw specifically asked that all the pitchers use the guards while pitching.

The first of the intraclub games with players in their customary positions will be played Sunday afternoon. This will be a six inning game, in deference to the new arrivals. Some day next week the Hartnetts and the Malones will play the rubber game of their series and will go nine innings. Clarence Blair, who was hit in the face by a bouncing ball in Wednesday's practice, virtually had recovered from his bruises today, but was excused from practice until tomorrow.

HOOSIER FIVES OPEN PAROCHIAL TOURNEY TODAY

Indianapolis, Ind., Feb. 26.—[Special.]—The Indiana state Catholic High school basketball tournament will open here tomorrow afternoon at the National Guard armory. Eleven teams are entered and the winner and runner-up will take part in the national Catholic tournament to be held at Loyola university at Chicago the latter part of March.

The teams are Jasper academy, Jasper; Central Catholic, Hammond; De Paul Catholic, Decatur; Central Catholic, Fort Wayne; Huntington Catholic, Huntington; St. Simon's, Washington; St. Mary's, Anderson; Cathedral of Sacred Heart, Indianapolis, Reitz Memorial, Evansville, and Gibault, Vincennes.

Hartigans Meet Toledo Pro Quintet Tonight

The William J. Hartigan All Stars will play the Toledo team of the American Professional Basketball league at White City tonight. The Hartigans have won 17 straight games this year with victories over the Kautskys, Fort Wayne, and the Majestics. They have lost only one game in three years. The Toledo five has four members of the original New York Celtics—Hanks, Barry, Lapchick, and Dolnert.

Fight Cards

TONIGHT.

AT CICERO STADIUM,
[19th street and 52d avenue].
Jackie Calmes vs. Eddie Anderson.
Sammy Levine vs. Babe Kellar.
Lee Yim vs. Jack Davis.
Johnny Gale vs. Quina Lee.
Bobby Johnson vs. Bobby Calmes.
Buddy Kerner vs. Joe Martin.
Jim Welsh vs. Joe Bonak.

AT LIONS' CLUB.
[4300 W. North avenue.]
Buck Rentman vs. Sherman Perry.
Eddy Schneider vs. Joe Prkovitch.
Leon Thompson vs. Oscar O'Hanlon.
Five other bouts.

AT FRONTON.
[Clark street and Lawrence avenue.]
Red Mooney vs. Gene Higgins.
Virgil Bond vs. Vic Patracca.
Tom Grant vs. Joe Sarano.
Jimmy Goldie vs. Harold Lamby.
Johnny Reba vs. James Smith.
Pete Wilberg vs. Grover Kearns.
Al Brunick vs. George Schwaab.

AT COULON CLUB.
[1154 E. 63d street.]
Eddie Jacobs vs. Stanley Seliga.
Jimmy Holmes vs. Willie Kronkly.
Eddie Chilcoti vs. Jack Lewis.
Joe Dundee vs. Mike Loguillo.
Billy Asher vs. Johnny Pandak.

MOON MULLINS—A SERIOUS SYMPTOM

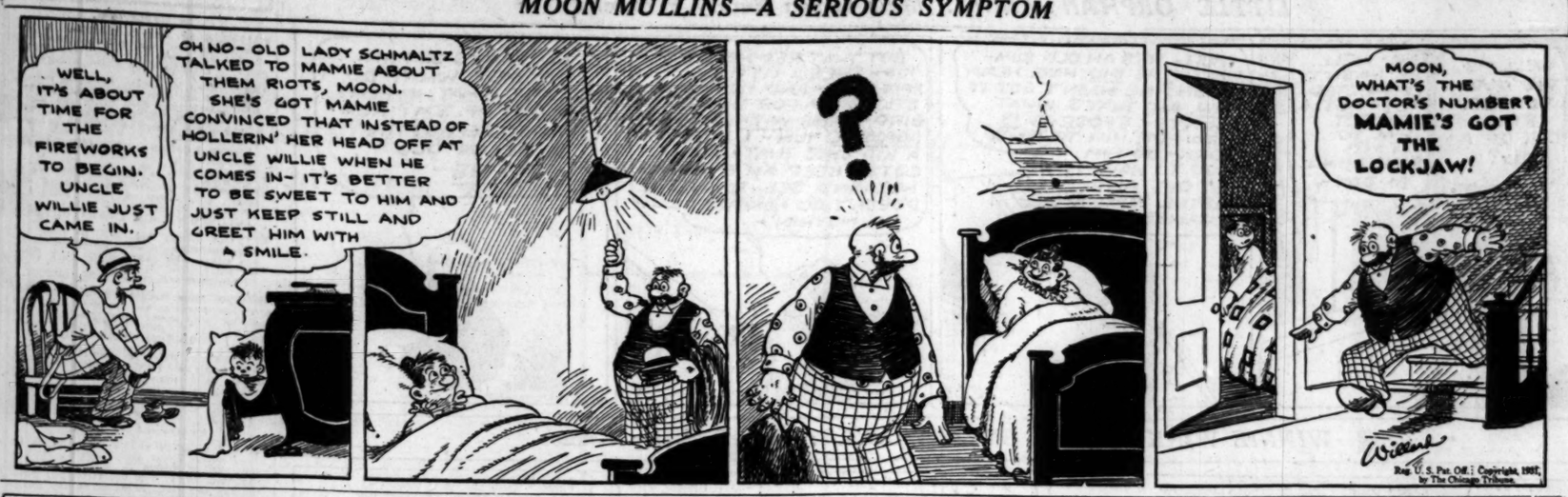
WELL, IT'S ABOUT TIME FOR THE FIREWORKS TO BEGIN. UNCLE WILLIE JUST CAME IN.
OH NO- OLD LADY SCHMALTZ TALKED TO MAMIE ABOUT THEM RIOTS, MOON. SHE'S GOT MAMIE CONVINCED THAT INSTEAD OF HOLLERIN' HER HEAD OFF AT UNCLE WILLIE WHEN HE COMES IN- IT'S BETTER TO BE SWEET TO HIM AND JUST KEEP STILL AND GREET HIM WITH A SMILE.
MOON, WHAT'S THE DOCTOR'S NUMBER? MAMIE'S GOT THE LOCKJAW!
Willard
Reg. U. S. Pat. Off. Copyright, 1931, by The Chicago Tribune.

In the WAKE of the NEWS

POT POURRI.

BIG BILL TILDEN, according to his pro opponent, Karel Kozeluh, right now is at the top of his form, displaying a grade of performance equal to his best efforts of 1927. Since this statement was made to a small group in private conversation rather than for publication, it may carry greater weight, for Kozeluh, termed world pro champion, has not yet taken a match during the exhibition tour. Kozeluh added that he himself has not been able to reach the form which he hopes to attain before the tour ends.

Tilden's successive victories are not particularly conducive to attracting crowds and caused a growl or two from a member of the troupe who said Tilden was "stealing the show." We do not believe Big Bill will be inclined to "pull his strokes," as pugilists sometimes pull their punches. Again, we doubt whether Tilden victories lessen the crowds. Tilden has been a national tennis figure for a dozen years. Kozeluh, by comparison, is yet unknown in this country.

The big laugh of the tennis troupe's sojourn here was a luncheon Wednesday at which Tilden was to be guest of honor. The luncheon was a great success except that the guest of honor did not show up. He sent word that owing to travel and irregular hours he needed rest and sleep.

* *

Femme-grams.

It is a woman's privilege to change her mind and the man's privilege to furnish the change.

A woman, bent on marrying, wants a good husband bad.

The average husband can make his wife do anything she wants to do.

Ella Noise.

To Vida Agnes.
[Ma Mere.]

You're none of these "Whistler" mothers!
You're quite unlike all the others. (You would be!)
Reader of modern fiction.
Finder of faulty diction.
Smoother of in-law's friction.
Material things like hunger and such
Are too base in their origin to bother you much.
But spiritual things like sunsets and hills
Provide you with food for rapturous thrills.
So you feed us lean prodigals not with a spread
But with jelly and tea and a bit of bread.
Your heart roams far and your thoughts fly wide
While you plan a dream house on the green hillside.
(So if some time I write and twit
You, preferring that you'd calmly sit
Close by the fire and perhaps knit—
Why, don't you believe a word of it!
I wouldn't change you—not one whit!)

Nimrod.

* *

Light Housekeeping!

Dear Harvey: Some sparrows are building a nest in the upper part of the arc light outside our window. What would you call that?

Charlotte Woodbridge.

* *

This Wake Is Conducted by Harvey T. Woodruff. Help! Help!

* *

That T Again.

Harve: Since your illness, I now know what that T stands for—temperature.

Tot.

* *

Do You Remember Way Back When: They called it grippe and didn't know what flu was?—Albert Hanson, Story City, Ia.

Rookie Radcliff and Fat Man Cissell Contribute to Sox Drill

BY IRVING VAUGHAN.
[Chicago Tribune Press Service.]

San Antonio, Tex., Feb. 26.—White Sox training affairs took a more interesting aspect today with Bill Cissell and that widely advertised rookie, Raymond Allen Radcliff, added to the party. Balmy weather, the first since the Chicagoans arrived, also tended to stimulate enthusiasm among the actual workers, who before completing their allotted one hour and a half of drill went through some stunts that for early training seemed a bit strenuous.

BILL CISSELL.

The unusual interest in Radcliff was due to the fact that he must hold down first base for the Sox provided no trade for an experienced man is consummated. Manager Bush was more than anxious to see the lad perform, so as soon as the newcomer, who henceforth will be known as Rip, had slipped into a uniform Bush gave him a large order of exercise picking up grounders around first base. Considering that it was his first workout and that he realized he was on the spot, Radcliff did well enough.

Smacks 'Em on the Nose.

The rookie, who has suddenly been promoted from a class B to a possible regular job in a major league, is a short, stocky lad, but he moves easily both as a runner and while fielding. During a batting practice which Bush permitted to satisfy the pitchers who love to hit, and that includes all of them, Radcliff whacked a few right on the nose. Jim Moore, first Sox hurler to get on the mound, was throwing at the time. Moore used the new ball with the raised seams, but didn't bear down, so he couldn't determine whether the change is going to help him. He's the fellow who pitched several good games after reporting to the Sox late last season.

Radcliff has served only three years in professional ball, so if he makes good it will be one of those happenings a major league owner loves to experience, but seldom does. Rip got his start as a semi-pro around his home town, Pittsburgh, Okla., and then signed with the Paris, Tex., team. From there he moved over to the Dallas club, which farmed him to Muskogee, Okla. Then Dallas yanked him back and sent him to Selma, Ala., for further experience. That's where he was last season when the Sox bought him. He has been the leading hitter in every league in which he has played, but, of course, that's too much to expect of him as a major.

Cissell Weighs 182 Pounds.

Interest in Cissell, who has been around so long that he's an old timer, was occasioned by the weight he was carrying. With 182 pounds to his credit he naturally looks slightly out of shape. A few years ago he was so scrawny the boys called him Spider. Now they are calling him Hack. However, a lot of excess poundage will disappear in a hurry if he has many workouts such as Bush gave him today. He was treated to almost an hour of picking up grounders at second base and topped it off with several jogs around the quarter mile cinder track.

In batting practice Bush was impressed by Frank Grube, stocky catcher who was purchased from Buffalo. The kid got hold of one of Moore's offerings and lifted it over the left field fence on top of which is a screen 38 feet high. Bush also has become suddenly smitten by the baseball manners of Johnny Intlekofer, a high hand pitcher who worked for George Stovall's independent club in Los Angeles. The only difficulty is that Bush can't remember the kid's last name. To be safe he calls him Johnny.

clear your head Quickly

Treat colds this new way, as recommended by doctors. Quick-healing Mistol gives your nose and throat velvety coolness, soothing soreness away. Reduces swelling of inflamed nasal membranes, checks infections. A special Mistol dropper comes in the package. At all drug stores. Get a bottle!

Mistol
REG. U.S. PAT. OFF.

San Salvador to Play Off K. C. Tie with Santa Maria

San Salvador and Santa Maria tied for first place in the South End division of the Knights of Columbus Basketball league, will play off the deadlock tonight at Fenger High school, 112th and Wallace streets. The two teams, together with Washington and Lafayette of the Northwest section, will start play Sunday at Fenger High to determine which three will enter the league championship series which opens March 22 at the Coliseum.

J. T. C. PLAYS KATY FIVE.

The Junior Traffic club basketball team will meet the Missouri-Kansas-Texas line quintet of St. Louis in the feature game at the White City arena, 63d and South Park avenue tomorrow evening.

DE PAUL DEFEATS M'KENDREE, 33-25, FOR 12TH IN ROW

De Paul university's basketball team won its twelfth victory of the season last night when it defeated the McKendree college five, 33 to 25, at the North Side gymnasium. The Blue Demons led, 17 to 12, at the half and maintained the upper hand throughout with a fast passing game.

Johnny Ascher, De Paul center, carried off scoring honors with six goals and a free throw. Stix Powers, guard, dominated the De Paul floor play, his ball handling baffling the visitors.

Lineup:

DE PAUL [33]	R	F	P	McKENDREE [25]	R	F	P
Hahn,lf	0	0	0	Wright,rf	1	2	3
Lauritis,lf	2	0	2	Summers,lf	1	1	1
B.O'Connor,rf	4	0	0	Church,rf	1	0	3
King,rf	0	1	0	Hubbell,c	3	2	3
Ascher,c	6	1	2	Todde,lg	2	0	0
Rondinella,lg	1	0	1	Evers,rg	2	0	1
Powers,lg	1	1	1				
Johnson,rg	1	0	1				
J.O'Connor,rg	0	0	2				

Referee—Fallon [Loyola]. Umpire—Owens [Northwestern].

Old Badger Teammates to Clash in Game Tonight

Former teammates on the University of Wisconsin championship team of two years ago will be arrayed on opposite sides tonight when the Chicago Big Five clashes with the Majestics at the West Side clubhouse, 4711 Madison street. Ted Chmielewski will be in the Big Five lineup, while Bud Foster and Maurie Farber will play with the Majestics.

Lewin and Kenney Win in 3 Cushion Cue Meet

Pauley Lewin defeated Harry Towle, 50 to 42, in 64 innings, in the three cushion billiard tournament at Kleckhefer Recreation company room yesterday afternoon. Len Kenney won from Riley, 50 to 31, in 60 innings, in last night's match. Sixteen players are entered in the tournament.

6 CHICAGO TEAMS IN VOLLEYBALL MEET TOMORROW

The Hyde Park Y. M. C. A. volleyball team will defend its championship in an invitational tournament at the Y. M. C. A. college, 53d street and Drexel boulevard, tomorrow night. Ten teams have entered.

Six Chicago squads, including Hyde Park, will compete. They are: West Side, Central, Larrabee, Lincoln Park, and Y. college varsity team.

Brickies Meet Swedes Sunday at De Paul Field

The Bricklayers of Chicago will meet the Swedish-Americans in the western semi-final of the United States Challenge Cup competition Sunday at De Paul field. The Bricklayers have defeated the Spartas and last Sunday triumphed over the Olympias.

Jackie Fields Punches Out Verdict Over Jackie Brady

Syracuse, N. Y., Feb. 26.—(AP)—Jackie Fields, former welterweight champion of the world, won the judges' decision over Jackie Brady of Syracuse in their ten round bout here tonight.

Hawthorne Club to Hold Amateur Show in Stadium

The annual Western Electric Hawthorne club boxing championships will be held at the Chicago Stadium March 18. More than 100 boxers, including former college champions, will complete.

Wheaton Holds Aurora to Four Goals; Wins, 29-14

Wheaton college beat Aurora college, 29 to 14, at Wheaton last night. Aurora made only four baskets.

STADIUM SEEKS SCOZZA TO FIGHT BOZO MARCH 6

Nate Lewis, matchmaker for the Chicago Stadium, yesterday was searching for a semi-windup to the Tuffy Griffiths-King Levinsky fight at the Stadium, March 6.

Lou Scozza, New York heavyweight, was the object of his search, but Lou seemed disposed to decline all offers.

Lewis would have Scozza meet Battling Bozo, the Alabama clown, who recently outpointed the light heavyweight champion, Maxie Rosenbloom. Scozza was matched with Larry Johnson in Boston tonight, but the fight was called off when Johnson hurt his hand. Scozza's last invasion of the west resulted in a knockout victory over Tait Littman. Of all the light heavyweights, he is regarded as the hardest hitter.

Unless Scozza can be induced to meet Bozo, it will be necessary for Lewis to swing to lightweights for a semi-windup, with the possibility that Barney Ross, Chicago contender, will meet another outstanding challenger.

HOPPE CONQUERS HAGENLACHER IN BALK LINE MEET

New York, Feb. 26.—(AP)—Willie Hoppe of New York won his third game in four starts in the international 18.2 balkline billiard tournament tonight, defeating Eric Hagenlacher of Germany, 400 to 162, in eight innings.

Hoppe's victory enabled him to strengthen his hold on second place behind Welker Cochran of Hollywood, Cal. Cochran, who gave Hoppe his one defeat last night, hung up his fourth straight win this afternoon, conquering Kinrey Matsuyama, 400 to 303, in eight innings. Standing of the players:

	W.	L.	High run.	Average.
Cochran	4	0	152	28 25-53
Hoppe	3	1	217	40 15-38
Matsuyama	1	3	159	19 42-62
Hagenlacher	0	4	167	22 6-50

The CAMELS are coming!

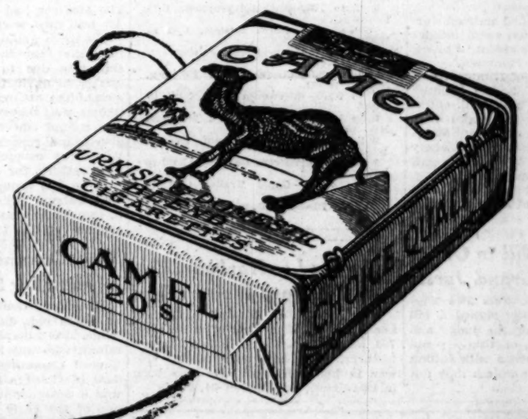

ONLY 6 DAYS LEFT

$50,000 IN PRIZES

For the best answers to this question:

What significant change has recently been made in the wrapping of the CAMEL package containing 20 cigarettes and what are its advantages to the smoker?

Judges:

CHARLES DANA GIBSON
Famous Illustrator and Publisher of "Life"

ROY W. HOWARD,
Chairman of the Board, Scripps Howard Newspapers

RAY LONG,
President, International Magazine Company, and Editor of "Cosmopolitan"

AND STAFF

First Prize, $25,000
Second Prize, $10,000
Third Prize, $5,000
For the five next best answers . . . . . $1000 each
For the five next best answers . . . . . $ 500 each
For the twenty-five next best answers . . . . . $ 100 each

Conditions Governing Contest:

1 Answers limited to 200 words.
2 Write on one side of paper only.
3 No entries accepted that bear a post-mark later than midnight, March 4, 1931.
4 Contest open to everybody except employees and executives of R. J. Reynolds Tobacco Company and their families.
5 In case of ties, full amount of award will be paid to each of the tying parties.
6 It is not necessary to buy a package of Camel cigarettes in order to compete. Any store that sells cigarettes will permit you to examine the Camel package containing 20 cigarettes.

All communications must be addressed to Contest Editor—
R. J. REYNOLDS TOBACCO COMPANY, Winston-Salem, N. C.

Contest open only until MIDNIGHT, MARCH 4, 1931
(Winners will be announced as soon as possible after contest closes)

Cherry Hill Golf Club
Flossmoor, Ill.
NOW OPEN
35 minutes by I. C. Electric. Routes No. 40 or No. 1 by Auto. Clubhouse. Locker, Showers. Best Greens and Tees [illegible] course.
Special March Rate, $1.00
Reservations Fair. 2000—Homewood 1240

Ill. Mother's Lucky Find

WHEN we find that some slight adjustment makes a marvelous improvement in a child we wonder why we hadn't thought before to give the child this help.

A good example is the experience of Mrs. C. R. Davis, 5657 Emerald Ave., Chicago. She says: "My little girl was doing fairly well but I noticed she didn't eat like she should and didn't seem to have much energy.

"I wanted to do something for her, and as my mother used California Fig Syrup, I gave Rosemary some. She improved so much I wonder why I didn't do something for her stomach and bowels before. It relieved her sluggishness, gave her a splendid appetite and plenty of energy."

To point up a child's appetite, increase energy and strength, assist digestion and assimilation, there's nothing more effective than pure vegetable California Fig Syrup. Doctors advise its use to open the bowels during colds and children's diseases, or whenever bad breath, coated tongue, headaches, listlessness, etc., warn of constipation.

The *genuine* always bears the name *California*. So look for that when buying. At all drugstores.

CALIFORNIA FIG SYRUP
LAXATIVE-TONIC for CHILDREN

LITTLE ORPHAN ANNIE: *Maw Green Nearly Weakens*

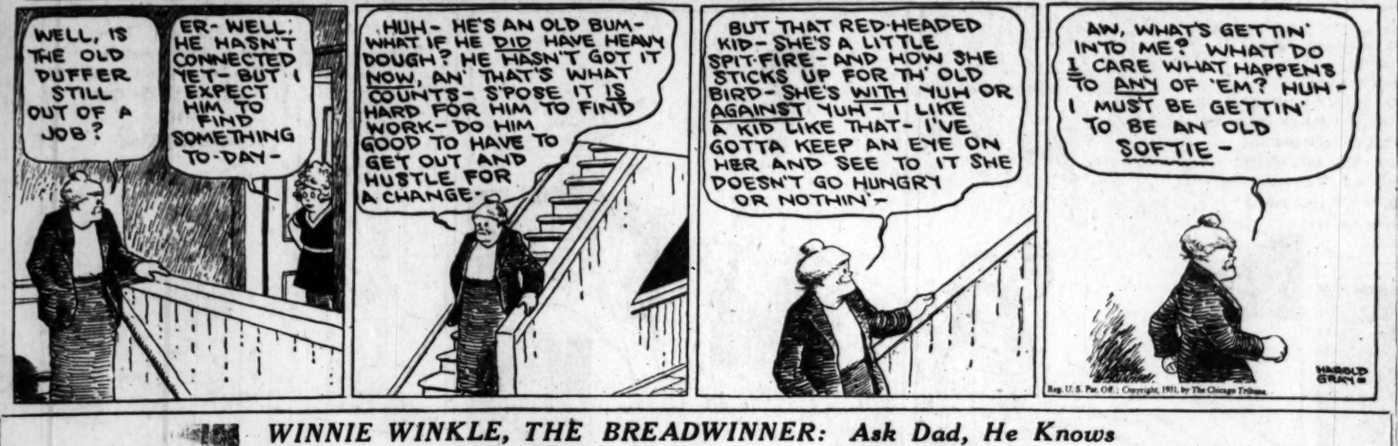

WINNIE WINKLE, THE BREADWINNER: *Ask Dad, He Knows*

DEATH NOTICES

In Memoriam.

FRANKLIN—Dr. Isaac J. Franklin. In loving memory of our dear husband and father, who passed away two years ago today. LOVING WIFE AND CHILDREN.

KEEFE—Ellen M. Keefe. In loving remembrance of my dear wife and our mother, who passed away eight years ago today, Feb. 27, 1923. There is some one who thinks of you always and tries to be brave and content. LOVNG HUSBAND, SON, AND DAUGHTERS.

KORF—John F. Korf. A tribute of love to the memory of our dear husband and father, who passed away two years ago today, Feb. 27, 1929. LOVING WIFE, SON, AND DAUGHTER.

KOSATKA—Lillian Kosatka. In fond and sacred memory of our beloved daughter and sister, who passed away three years ago today, Feb. 27, 1928. DAD, MOTHER, BROTHERS, SISTER.

SEELIGE—Anna Seelige. A loving tribute to the memory of our dearly beloved mother, who passed away three years ago today, Feb. 27, 1928. Ever remembered by HER DEVOTED CHILDREN.

WEISS—Bertha Weiss. Just an old fashioned way in this new fashioned world in remembrance of my dear mother, who so quietly passed away two whole years ago today. LOVING SON RICHARD.

Fraternal Notices.

BANNER BLUE CHAPTER, NO. 788, O. E. S.—Members please attend services for our late brother, Calvin F. Miller, on Saturday, Feb. 28, at 2 p. m., at chapel, 4141 Cottage Grove-av. Remains at the home until Saturday. FLORENCE P. STEVEN, W. M. E. R. WARD, Secretary.

MYRTLE LODGE, NO. 795, A. F. & A. M.—Members assemble at their temple at 2:30 p. m., Saturday, Feb. 28, for funeral with Masonic rites of Brother John Fred Schnell, at his late residence, 3801 N. Central Park-av., at 3:30. Interment in Acacia Park cemetery. Those having autos kindly accommodate.

ALDEN—Emmons J. Alden, Feb. 26, of 1100 N. Dearborn-st., beloved husband of Mary Carlisle Alden, and fond brother of Dr. Carroll Storrs Alden of Annapolis, Md., Mary Priscilla and Helen Marie Alden, President board of trustees, New England Congregational church; president Municipal Employes society; secretary Ward Superintendents' association; past president, Alden Kindred of America. Lying in state at chapel, 1906 Irving Park-blvd., until Monday, 10 a. m., then in state at New England Congregational church, 869 N. Dearborn-st., until funeral services at 2 p. m. Interment Graceland cemetery.

ANDRESS—Levina K. Andress of 3805 Lake Park-av., Feb. 26, 1931, wife of the late Henry D. Andress, mother of Harry and Mrs. Charles Herder. Services at chapel, 63d and Harvard Saturday, Feb. 28, at 2 p. m., under auspices of American Reserve lodge, No. 188. Interment Graceland.

BALLARD—Clarence W. Ballard, at his home, 810 W. 47th-st., Gary, Ind., Tuesday, Feb. 24, 1931. Formerly of Austin. Beloved husband of Jessie, fond father of Mrs. Hazel Leavitt of Chicago and Randall C. of Merchantville, N. J. Funeral services were held Feb. 26 at Anderson's chapel, Gary, the Rev. Richard M. Millard, pastor of the City church, of which Mr. Ballard was a member, officiating. Burial at Town of Maine cemetery, Park Ridge, Ill.

BERGENCREUTZ—Lena Marie Bergencreutz, 3722 Lyndale-st., beloved wife of C. V. Bergencreutz. Funeral Saturday, Feb. 28, at 2 p. m., at funeral home, 3301-05 Fullerton-av. Interment Mount Olive cemetery.

BERTRAM—Frances E. Bertram, nee Rood, of 825 Altgeld-st., Feb. 25, 1931; beloved wife of Albert; fond mother of Phillip B and the late Mabelle Gillespie; sister of William Rood. Funeral service at chapel, 2701 N. Clark-st., Saturday at 3 p. m. Interment Rosehill, Binghamton, N. Y. papers please copy.

BOWES—Henry C. Bowes, beloved husband of the late Callistus Bowes, father of Fred Bowes and Ada Kiley. Funeral services at chapel, 4542 Ravenswood-av., Saturday, Feb. 28, at 2 p. m. Interment Mount Olivet. Quincy papers please copy.

BRAUNS—Sophie Brauns, 539 Franklin-av., River Forest, beloved wife of the late Gustav, fond mother of William, Gustavus, and Ferdinand. Funeral Saturday, Feb. 28, at 2:30 p. m., at St. John's Lutheran church, Forest Park. Burial at Concordia.

BROWNE—Michael J. Browne, beloved husband of Anna, nee Boy, fond father of John, William, Frances, Mrs. Margaret Zauner, Mrs. Mae Cook, Mrs. Anna Gannon, brother of John, Patrick, Mrs. Nellie Fegan, the late Mary and Elizabeth Browne, son of the late John and Mary Browne, nee Sullivan, at residence, 4233 Jackson-blvd. Funeral notice later.

CHRISTIE—Harriet Christie, Feb. 26, 1931, of 360 Palos-rd., Glencoe, Ill., wife of the late David Christie, mother of William Byron Christie, Mrs. William A. Baehr of Glencoe and Mrs. Herbert J. Leach of Wilmette. Funeral services at the Church of St. Elizabeth, Glencoe, 11 a. m., Saturday, Feb. 28, 1931.

CLARK—George W. Clark, Feb. 25, beloved husband of Mary, nee Deegan, and the late Margaret, nee Morgan, loving father of John L., George C., Mrs. Frances Turnquist, Mrs. Mae Peterson, and Mrs. Margaret Haran. Member of B. of L. F. & E., Old Settlers' association of South Chicago, and Good Fellowship club, E. J. & E. railway. Funeral from late residence, 8039 Loomis-av., Saturday, Feb. 28, at 9 a. m., to Our Lady of Peace church. Interment Mount Olivet. Information, Radcliffe 7705.

CLARK—Casaline Clark, 126 Clinton-st., Elmhurst, beloved wife of George W., fond mother of Walter and Edmund. Funeral at chapel, 134 S. York-st., Elmhurst, Saturday at 3 p. m. Interment Elmlawn.

CONNOLLY—Daniel V. Connolly, Feb. 25, beloved husband of Annie Corbett Connolly, fond father of Margaret, Geraldine, and Vincent Connolly. Funeral Friday at 9:45 a. m., from his late residence, 5540 Kimbark-av., to St. Thomas the Apostle church. Interment Calvary.

COOK—Lizzie Hartnett Cook, at residence, 309 S. Irving-av., sister of Mrs. Margaret Conway, the late Mrs. Mary Normille, beloved aunt of Vernie and Marion Normille, and Mrs. J. R. Brown. Funeral Saturday, at 9 a. m., to Precious Blood church. Interment at Calvary.

CUMMINGS—Mary Louise Cummings, Feb. 26, beloved wife of the late Charles C. Cummings, dear mother of Morris C., Mrs. Edward O. Nelson, and Mrs. Frank E. Parker. Funeral services Saturday, Feb. 28, at 2 p. m., at Graceland cemetery chapel.

DE LISLE—Dora De Lisle, Feb. 25, fond sister Anna Hargreaves. Funeral Saturday at 2 p. m. at chapel, 1820 Michigan-blvd. Burial private.

DORF—Mark Dorf. See Greenberg.

ERSKINE—Frederick Charles Erskine, Feb. 25, 1931, of 337 N. Menard-av., husband of Mrs. Gertrude Erskine. Funeral services Sunday, 3 p. m., at funeral home, 318-320 N. Central-av., Austin. Interment Lincoln, Neb.

GREENBERG—Max Greenberg, age 67, husband of the late Bessie, at residence, 4309 Flournoy-st., beloved father of Leo A. Dorf, David M. Greenberg, Manny Greenberg, Sadie Brooks, Esther Richmond, Anna Katz, brother of David Greenberg of New Haven, Conn. Funeral Friday, Feb. 27, at 3 p. m. at chapel, 3163 Ogden-av. Interment Ostrover cemetery in Proviso.

GRIFFITHS—Elspeth Robertson Griffiths, Feb. 26, 1931, mother of Marion, Irving and Janet Griffiths and Mrs. Margaret O'Callaghan. Funeral services at residence, 289 Park-av., Highland Park, Ill., 2:30 p. m., Saturday, Feb. 28, 1931.

HABERLAU—Margaret Harberlau of Bureau, Ill., formerly of Chicago, wife of the late Albert, mother of William, Albert, and the late Elizabeth, sister of Mrs. Emma Voss. Funeral Saturday at 1 p. m., from 1765 Olive-av., to St. Mary's cemetery. Remains at 1765 Olive-av. after 6 p. m., Friday.

HASKETT—Elizabeth J. Haskett, Feb. 25, at residence, 204 S. Scoville-av., Oak Park, widow of Robert E. Haskett, mother of Mrs. A. E. Lee. Services at New First Congregational church, corner Ashland and Washington-blvds., Friday, 2:30. Interment at Graceland.

HEG—Ella C. Heg, widow of the late James Edmund Heg, passed away Thursday at the residence of her daughter, Mrs. J. W. Ellis, 633 N. Genesee-st., Waukegan, Ill. Surviving deceased, Mrs. Ellis, Katherine Heg, James Elmer Heg of Waukegan, and Ernest C. Heg of Philadelphia. Funeral Saturday, private, with interment at Lake Geneva, Wis.

HEITMAN—Herman Heitman, late of 2635 Armitage-av., husband of the late Augusta, fond father of Mrs. A. Nelson, Lillie, and Charles Heitman. Funeral Saturday at 3 p. m., at funeral home, 3653-55 Fullerton-av. Interment Irving Park-blvd. cemetery.

HIERONIMUS—Adela R. Hieronimus, Feb. 26, 1931, of 7612 Sacramento-av., daughter of the late Frederick C. and Marta Hieronimus, beloved sister of Julius A., Henry V., Frederick C., Adolph G., and the late Alfred F. Hieronimus. Funeral at chapel, 6328 Cottage Grove-av., Saturday, at 2 p. m. Interment at Oakwoods. Member of Miriam chapter, No. 1, O. E. S., and Damascus White shrine, No. 22. For information call Fairfax 7900.

HOELLEN—Anna Hoellen, nee Schwartz, beloved wife of John N., fond mother of Arthur J., daughter of the late Christian and Caroline Schwartz, sister of George Schwartz. Funeral Saturday, Feb. 28, 1931, at 2 p. m., at chapel, 3037 Lincoln-av. Interment Acacia Park cemetery. Member of Integrity conclave, True Kindred, No. 36.

HOUGH—Samuel Hough, beloved husband of Mary Hough, nee Marsh, fond father of Harry, William, Mrs. Mattie Sellers, Frank, Thomas, Samuel Jr., George, Irene, and Mrs. Nell Scholle. Funeral from late residence, 5357 Sunnyside-av., Saturday, at 10:30 a. m., to Our Lady of Victory church. Interment at St. Joseph's cemetery.

HUSTON—Sanford K. Huston, husband of Kate D., fond father of Sanford K. Jr., Prof. D. Ada Pomeroy, and Harry W., Feb. 26, 1931. Funeral notice later.

KANTOFF—Sarah Kantoff, beloved wife of Samuel, passed away 1:15 a. m., Thursday. Funeral services at 10 a. m. sharp at chapel, 3536 W. Roosevelt.

KRIEGER—Arthur Krieger, husband of Anna, son of Hanna Krieger, brother of Ida, and the late Mrs. A. Meace. Funeral Saturday at 2:30 p. m., from chapel, 2001 Carolina-st. Interment at Irving Park cemetery. For information call Humboldt 9463.

MAECHLER—Fred Maechler, Feb. 25, of 1033 Loyola-av., beloved husband of Catherine E., son of Walter and Helen Maechler, brother of Mrs. Arthur Rheingans. Funeral services Saturday, Feb. 28, at 1 p. m., at chapel, 3419 N. Clark-st. Interment Rosehill.

MARTIN—Bridget A. O'Farrell Martin, beloved wife of Ernest S. Martin, mother of Mrs. Mary Moonan and Mrs. Florence Crowe, sister of the Rev. Francis O'Farrell of Kalispell, Mont.; the Rev. Patrick O'Farrell of Athenry, County Galway, Ireland, and Mothers M. St. Patrick and M. St. Francis of Convent of Jesus and Mary, London, England. Funeral from residence 8232 S. May-st., Monday, March 2, at 8 a. m., to St. Sabina church. Interment at Holy Sepulchre. Native of Woodford, County Galway, Ireland. Member of Altar and Rosary society of St. Sabina parish. Reservations, call Vincennes 0600 or Yards 2799.

MAW—Ann Louise Maw, nee Tibbetts, Feb. 26, at her residence, 4227 Ellis-av., mother of Fred A. and Alice L. Maw. Funeral services in the chapel, 4227 Cottage Grove-av., corner 42d-pl., Monday at 2 p. m. Interment Oakwoods, Farmington, Mo. papers please copy.

McGREGOR—Ralph E. McGregor of Kankakee, Ill., formerly of Chicago, beloved husband of Mildred, fond father of Patricia, son of Mrs. E. McGregor, brother of Hugh. Remains at chapel, 4471 S. Damen-av., until 11 a. m. Saturday, Feb. 28. Services at Humboldt Park commandery, No. 79, Kedzie and Fullerton-avs., at 2 p. m. Interment at Rosehill. Member of D. C. Cregier lodge, No. 865, A. F. & A. M.; R. A. M., No. 177; Humboldt Park commandery, No. 79; A. A. O. N. M. S. of Chicago; B. P. O. E. No. 627, of Kankakee.

MOHR—Henry Willard Mohr, beloved son of Edward L. and the late Edna, nee Rowland, and brother of Margaret. Funeral from his late residence, 630 Newton-av., Glen Ellyn, to St. Petronille church at 9:30 Saturday morning. Burial Mount Carmel.

MORRISON—Elizabeth Morrison, 420 E. 88th-st., Feb. 25, 1931, wife of the late John Morrison, mother of Jessie, John, Thomas, William Morrison, Mrs. Mary Millar, Mrs. Margaret McKnight, Mrs. Elizabeth Wagerter, Mrs. Irene Alexander, and the late James Morrison. Services Saturday, Feb. 28, at 2 p. m., at First Presbyterian church, 64th and Kimbark. Interment at Beverly.

MURPHY—Austin J. Murphy. Remains at chapel, 912 Madison-st. Requiem mass Saturday, Feb. 28, at 9 a. m., at Cathedral shelter, 117 N. Peoria-st. Interment Rosehill.

NEWTON—Annie McGhee Newton, Feb. 24, beloved wife of James, fond mother of Robert J., sister of Mrs. Catherine Black, Mrs. Margaret Young, Mrs. Elizabeth Pinkerton, Mrs. Isabelle McCausland, John and the late Thomas, William, and Mat McGhee. Remains at funeral chapel, 3525 S. Halsted-st. Funeral services at chapel, Saturday, 3 p. m. Interment Oakwoods.

O'BRIEN—Mary K. O'Brien, beloved sister of John J. and Timothy L. O'Brien and the late Mrs. John B. Scott. Funeral from residence, 4512 Sheridan-rd., Saturday, Feb. 28, at 9:30 a. m. to St. Mary of the Lake church. Interment Calvary.

O'CONNELL—Frank J. O'Connell, Feb. 25, beloved brother of Daniel G. O'Connell and Mrs. Kate M. Battle of Stettler, Alberta, Canada. Funeral Monday, March 2, at 8 a. m., from chapel, 7659 Jeffery-av., to St. Bride's church. Interment Holy Sepulchre, South Shore 8822.

ORTON—Mrs. Thomas Orton, at her home, Feb. 26, beloved mother of Mrs. Charles B. Jacobs, Mrs. George R. Jones, Mrs. John R. Poyser, and Mrs. J. Beidler Camp. Services at home, 4826 Greenwood-av., at 3 p. m. Saturday, Feb. 28. Interment at Macomb, Ill.

PARODI—Louisa Parodi, widow, mother of John, Mrs. Rose Christofoli, Philip and Anthony. Funeral from chapel, 704 N. Wells-st., Saturday, 9:30 a. m., to Church of Assumption. Interment Mount Carmel.

PEDRONNET—Fanny Baker Pedronnet, beloved wife of the late James S. Pedronnet, fond mother of George, Fred, Clarence, and Lois Cloud, and the late Lance Pedronnet, Feb. 24. Funeral services Friday, 2 p. m., at Trinity church, Wheaton, Ill. Burial Wheaton cemetery.

POHN—Meta Pohn, late of 1733 Bryn Mawr-av., beloved wife of the late Samuel, fond mother of Hyman, Lewis, Jacob, William L., Jean Denbo, and Bess Cohn. Funeral Monday, 10 a. m., at chapel, 4911 Broadway. Interment Dorshe Tor cemetery, Forest Park. Please omit flowers.

QUAN—John Quan, beloved husband of Delia, nee Flatley, fond father of Mrs. Mabel Berry, Mrs. Margaret Collins, William and John D. Quan. Funeral Saturday, Feb. 28, at 10 a. m., from residence, 7758 S. Ada-st., to St. Sabina church. Burial at Holy Sepulchre.

ROTHSCHILD—Sol Rothschild of 4921 Lake Park-av., brother of Eugene of Stock Gin., the late Edgar and Mrs. Rita Waterman, son of the late Rebecca and Emil Rothschild, died Feb. 27, at 2:30 p. m., at chapel, 936 E. 47th-st. Interment Rosehill.

SCHNELL—John F. Schnell, suddenly of Hollywood, Cal., dearly beloved husband of the late Emma, nee Krause, loving father of Irene. Funeral Saturday at 2:30 p. m., at late residence, 3461 N. Central Park-av. Interment Acacia Park cemetery.

SCOTT—Caroline Scott, nee Ellis, beloved wife of the late Arthur Scott, and mother of W. Harold, and Walter N. Scott. Funeral Saturday, 2:15 p. m., from 3208 N. Kimball-av., to St. Anne's Episcopal church. Interment at Rosehill cemetery.

STOCK—Ernst Stock Jr., Feb. 24, beloved son of Ernst and Mary Stock, fond brother of Mrs. U. W. Mitchell, Elise and Fred W. Stock. Funeral Friday, 8 p. m., at chapel, 3176 N. Clark-st. Interment Rosehill. Funeral private. Please omit flowers. Member of Oriental lodge No. 33, A. F. & A. M.; Oriental Consistory, Medinah temple.

STRETCH—Minnie Stretch, nee Carroll, beloved wife of John J. and mother of Catherine Stretch, sister of Cornelius Carroll, daughter of the late Anna and James Carroll. Funeral Saturday at 9:30 a. m., from residence, 4031 Arthington-st., to Presentation church. Interment Mount Carmel.

SULLIVAN—John C. Sullivan, Feb. 24, at 64 years, late of 2027 Greenleaf-av., beloved husband of Sadie B., nee Meagher, loving father of Florence, John, and Ruth. Funeral Saturday, Feb. 28, at 9 a. m., from chapel, 7066 N. Clark-st., to St. Margaret Mary's church.

TINHN—Nellie B. Tinen, beloved sister of Mary E. Short services at chapel, 1750 N. Clark-st., Saturday, at 9:30 a. m. Services and interment Peoria, Ill., on Monday.

WAHLSKOG—Theresa V. Wahlskog, Feb. 26, 1931, late of 1753 Albion-av., beloved wife of Charles J., fond mother of Roy C. Wahlskog, dear sister of Mrs. Nelson, Mrs. Alfred Nelson, and Mrs. Swanson of Chicago and Hernia Swanson (in Sweden). Funeral services Monday, 2 p. m., at funeral chapel, 5140 N. Ashland-av., at Foster-av. Interment Rosehill. Telephone Longbeach 5147.

WHELAN—Myrtle Irene Whelan of 3151 W. 63d-pl., beloved wife of Robert J. Whelan, mother of Bobbie, daughter of Mr. and Mrs. E. L. Boyden, sister of Howard L. and James A. Funeral private. Interment Saturday, Feb. 28, at 9 a. m., at Fairmount. For information call Prospect 9593.

CEMETERIES.

CHICAGO'S LARGEST AND MOST BEAUTIFUL CEMETERY

invites your inspection before making a selection; lots of all sizes. Prices reasonable for space in America's most beautiful and perpetually endowed Mausoleum.
ROSEHILL CEMETERY
5800 RAVENSWOOD-AV.
LONGBEACH 3240

ELM LAWN CEMETERY
"THE CEMETERY BEAUTIFUL"
Phone Elmhurst 10

FOUR GRAVE LOT; HIGHEST [illegible] morial Park cemetery. Universal [illegible]

DEATH NOTICES

HOUGH—Samuel Hough, beloved husband of Mary Hough, nee Marsh, fond father of Harry, William, Mrs. Mattie Sellers, Frank, Thomas, Samuel Jr., George, Irene, and Mrs. Nell Scholle. Funeral from late residence, 5357 Sunnyside-av., Saturday, at 10:30 a. m., to Our Lady of Victory church. Interment at St. Joseph's cemetery.

HUSTON—Sanford K. Huston, husband of Kate D., fond father of Sanford K. Jr., Prof. D. Ada Pomeroy, and Harry W., Feb. 26, 1931. Funeral notice later.

KANTOFF—Sarah Kantoff, beloved wife of Samuel, passed away 1:15 a. m., Thursday. Funeral services at 10 a. m. sharp at chapel, 3536 W. Roosevelt.

KRIEGER—Arthur Krieger, husband of Anna, son of Hanna Krieger, brother of Ida, and the late Mrs. A. Meace. Funeral Saturday at 2:30 p. m., from chapel, 2001 Carolina-st. Interment at Irving Park cemetery. For information call Humboldt 9463.

MAECHLER—Fred Maechler, Feb. 25, of 1033 Loyola-av., beloved husband of Catherine E., son of Walter and Helen Maechler, brother of Mrs. Arthur Rheingans. Funeral services Saturday, Feb. 28, at 1 p. m., at chapel, 3419 N. Clark-st. Interment Rosehill.

MARTIN—Bridget A. O'Farrell Martin, beloved wife of Ernest S. Martin, mother of Mrs. Mary Moonan and Mrs. Florence Crowe, sister of the Rev. Francis O'Farrell of Kalispell, Mont.; the Rev. Patrick O'Farrell of Athenry, County Galway, Ireland, and Mothers M. St. Patrick and M. St. Francis of Convent of Jesus and Mary, London, England. Funeral from residence 8232 S. May-st., Monday, March 2, at 8 a. m., to St. Sabina church. Interment at Holy Sepulchre. Native of Woodford, County Galway, Ireland. Member of Altar and Rosary society of St. Sabina parish. Reservations, call Vincennes 0600 or Yards 2799.

MAW—Ann Louise Maw, nee Tibbetts, Feb. 26, at her residence, 4227 Ellis-av., mother of Fred A. and Alice L. Maw. Funeral services in the chapel, 4227 Cottage Grove-av., corner 42d-pl., Monday at 2 p. m. Interment Oakwoods, Farmington, Mo. papers please copy.

McGREGOR—Ralph E. McGregor of Kankakee, Ill., formerly of Chicago, beloved husband of Mildred, fond father of Patricia, son of Mrs. E. McGregor, brother of Hugh. Remains at chapel, 4471 S. Damen-av., until 11 a. m. Saturday, Feb. 28. Services at Humboldt Park commandery, No. 79, Kedzie and Fullerton-avs., at 2 p. m. Interment at Rosehill. Member of D. C. Cregier lodge, No. 865, A. F. & A. M.; R. A. M., No. 177; Humboldt Park commandery, No. 79; A. A. O. N. M. S. of Chicago; B. P. O. E. No. 627, of Kankakee.

MOHR—Henry Willard Mohr, beloved son of Edward L. and the late Edna, nee Rowland, and brother of Margaret. Funeral from his late residence, 630 Newton-av., Glen Ellyn, to St. Petronille church at 9:30 Saturday morning. Burial Mount Carmel.

MORRISON—Elizabeth Morrison, 420 E. 88th-st., Feb. 25, 1931, wife of the late John Morrison, mother of Jessie, John, Thomas, William Morrison, Mrs. Mary Millar, Mrs. Margaret McKnight, Mrs. Elizabeth Wagerter, Mrs. Irene Alexander, and the late James Morrison. Services Saturday, Feb. 28, at 2 p. m., at First Presbyterian church, 64th and Kimbark. Interment at Beverly.

MURPHY—Austin J. Murphy. Remains at chapel, 912 Madison-st. Requiem mass Saturday, Feb. 28, at 9 a. m., at Cathedral shelter, 117 N. Peoria-st. Interment Rosehill.

NEWTON—Annie McGhee Newton, Feb. 24, beloved wife of James, fond mother of Robert J., sister of Mrs. Catherine Black, Mrs. Margaret Young, Mrs. Elizabeth Pinkerton, Mrs. Isabelle McCausland, John and the late Thomas, William, and Mat McGhee. Remains at funeral chapel, 3525 S. Halsted-st. Funeral services at chapel, Saturday, 3 p. m. Interment Oakwoods.

O'BRIEN—Mary K. O'Brien, beloved sister of John J. and Timothy L. O'Brien and the late Mrs. John B. Scott. Funeral from residence, 4512 Sheridan-rd., Saturday, Feb. 28, at 9:30 a. m. to St. Mary of the Lake church. Interment Calvary.

O'CONNELL—Frank J. O'Connell, Feb. 25, beloved brother of Daniel G. O'Connell and Mrs. Kate M. Battle of Stettler, Alberta, Canada. Funeral Monday, March 2, at 8 a. m., from chapel, 7659 Jeffery-av., to St. Bride's church. Interment Holy Sepulchre, South Shore 8822.

ORTON—Mrs. Thomas Orton, at her home, Feb. 26, beloved mother of Mrs. Charles B. Jacobs, Mrs. George R. Jones, Mrs. John R. Poyser, and Mrs. J. Beidler Camp. Services at home, 4826 Greenwood-av., at 3 p. m. Saturday, Feb. 28. Interment at Macomb, Ill.

PARODI—Louisa Parodi, widow, mother of John, Mrs. Rose Christofoli, Philip and Anthony. Funeral from chapel, 704 N. Wells-st., Saturday, 9:30 a. m., to Church of Assumption. Interment Mount Carmel.

PEDRONNET—Fanny Baker Pedronnet, beloved wife of the late James S. Pedronnet, fond mother of George, Fred, Clarence, and Lois Cloud, and the late Lance Pedronnet, Feb. 24. Funeral services Friday, 2 p. m., at Trinity church, Wheaton, Ill. Burial Wheaton cemetery.

POHN—Meta Pohn, late of 1733 Bryn Mawr-av., beloved wife of the late Samuel, fond mother of Hyman, Lewis, Jacob, William L., Jean Denbo, and Bess Cohn. Funeral Monday, 10 a. m., at chapel, 4911 Broadway. Interment Dorshe Tor cemetery, Forest Park. Please omit flowers.

QUAN—John Quan, beloved husband of Delia, nee Flatley, fond father of Mrs. Mabel Berry, Mrs. Margaret Collins, William and John D. Quan. Funeral Saturday, Feb. 28, at 10 a. m., from residence, 7758 S. Ada-st., to St. Sabina church. Burial at Holy Sepulchre.

ROTHSCHILD—Sol Rothschild of 4921 Lake Park-av., brother of Eugene of Stock Gin., the late Edgar and Mrs. Rita Waterman, son of the late Rebecca and Emil Rothschild, died Feb. 27, at 2:30 p. m., at chapel, 936 E. 47th-st. Interment Rosehill.

SCHNELL—John F. Schnell, suddenly of Hollywood, Cal., dearly beloved husband of the late Emma, nee Krause, loving father of Irene. Funeral Saturday at 2:30 p. m., at late residence, 3461 N. Central Park-av. Interment Acacia Park cemetery.

SCOTT—Caroline Scott, nee Ellis, beloved wife of the late Arthur Scott, and mother of W. Harold, and Walter N. Scott. Funeral Saturday, 2:15 p. m., from 3208 N. Kimball-av., to St. Anne's Episcopal church. Interment at Rosehill cemetery.

STOCK—Ernst Stock Jr., Feb. 24, beloved son of Ernst and Mary Stock, fond brother of Mrs. U. W. Mitchell, Elise and Fred W. Stock. Funeral Friday, 8 p. m., at chapel, 3176 N. Clark-st. Interment Rosehill. Funeral private. Please omit flowers. Member of Oriental lodge No. 33, A. F. & A. M.; Oriental Consistory, Medinah temple.

STRETCH—Minnie Stretch, nee Carroll, beloved wife of John J. and mother of Catherine Stretch, sister of Cornelius Carroll, daughter of the late Anna and James Carroll. Funeral Saturday at 9:30 a. m., from residence, 4031 Arthington-st., to Presentation church. Interment Mount Carmel.

SULLIVAN—John C. Sullivan, Feb. 24, at 64 years, late of 2027 Greenleaf-av., beloved husband of Sadie B., nee Meagher, loving father of Florence, John, and Ruth. Funeral Saturday, Feb. 28, at 9 a. m., from chapel, 7066 N. Clark-st., to St. Margaret Mary's church.

TINHN—Nellie B. Tinen, beloved sister of Mary E. Short services at chapel, 1750 N. Clark-st., Saturday, at 9:30 a. m. Services and interment Peoria, Ill., on Monday.

WAHLSKOG—Theresa V. Wahlskog, Feb. 26, 1931, late of 1753 Albion-av., beloved wife of Charles J., fond mother of Roy C. Wahlskog, dear sister of Mrs. Nelson, Mrs. Alfred Nelson, and Mrs. Swanson of Chicago and Hernia Swanson (in Sweden). Funeral services Monday, 2 p. m., at funeral chapel, 5140 N. Ashland-av., at Foster-av. Interment Rosehill. Telephone Longbeach 5147.

WHELAN—Myrtle Irene Whelan of 3151 W. 63d-pl., beloved wife of Robert J. Whelan, mother of Bobbie, daughter of Mr. and Mrs. E. L. Boyden, sister of Howard L. and James A. Funeral private. Interment Saturday, Feb. 28, at 9 a. m., at Fairmount. For information call Prospect 9593.

CEMETERIES.

CHICAGO'S LARGEST AND MOST BEAUTIFUL CEMETERY

invites your inspection before making a selection; lots of all sizes. Prices reasonable for space in America's most beautiful and perpetually endowed Mausoleum.
ROSEHILL CEMETERY
5800 RAVENSWOOD-AV.
LONGBEACH 3240

ELM LAWN CEMETERY
"THE CEMETERY BEAUTIFUL"
Phone Elmhurst 10

FOUR GRAVE LOT; HIGHEST [illegible] morial Park cemetery. Universal [illegible]

WGN
The Chicago Tribune Station on the Drake Hotel
416.4m-720k

National Tea Party
Tonight
At 9

CHESSER CAMPBELL
Tribune Classified Advertising Manager
10:10 Tonight

Amelia Earhart
Today
At 3

The Bookworm
5 p. m.

"Painted Dreams"
11:30 a. m.

EAST & DUMKE'S
"Sisters of the Skillet"
This Afternoon
at 1:45

SENN HIGH SCHOOL CHORUS
directed by NOBLE CAIN
10 A. M.

DETAILS OF TODAY'S W-G-N PROGRAM
Friday, February 27
(Central Standard Time)

DAYTIME.

7 to 8:30—"On the 8:15"; Morning Devotions; Cheerio; Glenn and Gene; Quaker Early Birds; U. S. Army Band.
8:30 to 8:45—Larry Larsen's Mail Box.
8:45 to 9—A. & P. Food Program.
9 to 9:15—Pat Barnes in "Jimmy and Maw." Sponsored by Swift and Company.
9:15 to 9:45—Digest of the Day's News.
9:45 to 10—"Jimmy and Maw (cont.).
10 to 11—Nicholas Senn High School Chorus, directed by Noble Cain; New Utrecht High School Orchestra of Brooklyn; High School Brigade Band of the District of Columbia.
11 to 11:15—American Institute of Food Products.
11:15 to 12—Everybody's Hour: The College Three; "Painted Dreams"; Larry Larsen; Tonecasters.
12 to 12:10—Weather Forecast; Good Health and Training: Chicago Dental Society.
12:10 to 12:20—Larry Larsen.
12:20 to 12:30—The Town Farmer.
12:30 to 1—Luncheon Concert: Drake Concert Ensemble; Blackstone String Quintet.
1 to 1:45—Executives Club of Chicago: Dr. Julius Kline, speaker.
1:45 to 2—East and Dumke's "Sisters of the Skillet."
2 to 2:15—Edna Wallace Hopper's Beauty Secrets. Sponsored by Affiliated Products Company.
2:15 to 2:30—Drake Concert Ensemble.
2:30 to 3—Women's Club: Mrs. Kent Northam and L. Hubbard Shattuck, speakers; Allan Grant, pianist.
3 to 3:15—Women's Division of President Hoover's Committee for Employment: Amelia Earhart, speaker.
3:15 to 4:15—Eleanor Lonek, mezzo-soprano; Frances and Margaret Carey, soprano and contralto; W-G-N Theater Party; Larry Larsen; Tonecasters.
4:15 to 4:30—American Institute of Food Products.
4:30 to 5—Bob Greer in "Down in Dixie"; Esther Jane Stone, contralto.
5 to 5:30—The Bookworm: George Pidot.
5:30 to 5:45—Larry Larsen.
5:45 to 6—Little Orphan Annie. Sponsored by Ovaltine.
6 to 6:05—Flexies Pixies. Sponsored by Simplex Shoe Mfg. Company.
6:05 to 6:20—Uncle Quin's Punch and Judy Show. Sponsored by Tastyeast.
6:20 to 6:30—Today's Financial Review. Sponsored by Standard American Corporation.
6:30 to 6:45—Mickelberry Maids.
6:45 to 7—Harold Teen. Sponsored by "Seventeen."

EVENING

7 to 7:10—Weather Forecast; Bulova Correct Time; W-G-N Syncopators.
7:10 to 7:20—D. S. Komiss Program.
7:20 to 7:30—Sally, Irene and Mary.
7:30 to 8—Coon-Sanders Orchestra.
8 to 8:30—"This Thing Called Music."
8:30 to 8:45—Dance Interlude.
8:45 to 9—Allan Grant, pianist.
9 to 9:10—National Tea Party.
9:10 to 9:45—The Singer Suds Girls! "Clara, Lu 'n' Em."
9:45 to

Finance

Chicago Daily Tribune

THE WORLD'S GREATEST NEWSPAPER

Commerce

FRIDAY, FEBRUARY 27, 1931.

** 29

I. C. C. APPROVES U. S. BARGE LINE ON THE ILLINOIS

Orders Railroads to Make Joint Rates.

[Chicago Tribune Press Service.]

Washington, D. C., Feb. 26.—[Special.]—Over the protest of railroads, the interstate commerce commission today approved the plans of the government barge line for establishment of barge service on the Illinois river between Peoria and the Mississippi river.

An order was entered requiring the railroads to join with the government barge line in the publication of joint rates over through routes via railroads and the barge line.

The railroads had insisted that the barge service was not required in the public interest, as rail facilities were more than edaquate to handle all traffic offered, and that the barge service would take traffic away from the rail lines.

Held in Public Interest.

Under the Denison barge line act of 1928, the commission pointed out, congress decided that the operations of the government barge line were in the public interest, so that "the question of public convenience and necessity is plainly foreclosed. "It is sufficient to say, according to the commission, that the arguments advanced by the railroads in opposition to the granting of a certificate "are not within our province to consider so far as this particular application is concerned."

The commission further pointed out that under the Denison act, having issued a certificate to the government barge line, it was required "forthwith and without hearing to direct all common carriers by rail connecting with the barge line, together with their rail connections, to join with it in through routes and joint rates, with reasonable rules, regulations and practices."

Rates Will Be Reduced.

The joint rates, in accord with formulas prescribed by the commission, will reflect reductions under the all rail rates due to the fact that the barge rates are 20 per cent under the all rail rates.

The barge line will call at the ports of Joliet, La Salle, Peoria, Pekin, and Havana, Ill., where terminals for the handling of freight to and from shippers and railroads will be acquired and operated by the barge line.

The order requires the establishment of the through routes and joint rates by July 1.

DEBATE WATERWAY PLANS

New York, Feb. 26.—(AP)—A vigorous defense of the government's program for inland waterways development, together with charges that it represented "futile and unfair competition of government subsidized transportation with carriers by rail," was heard tonight by the New York group of the National Security Owners' association.

Seeking information as to the effect, if any, the inland waterways development may have on railroad securities, the association heard what was tantamount to a debate through the ad-

[Continued on page 32, column 5.]

Loan Rise Indicates Return of Public to Stock Market

BY O. A. MATHER.

The exultant assertion of brokers that "the public is in the stock market again" received support yesterday with publication of the weekly report on brokers' loans by the federal reserve board. It showed an increase of $26,000,000, which was regarded as surprisingly small in view of the advance in stock prices. It also was regarded as indicating that both short covering and buying for cash have combined to help along the upturn.

It was the third consecutive week in which brokers' loans have increased and the total appreciation in that period has been $82,000,000. However, the current total of $1,798,000,000 is still $1,691,000,000 below the figure of a year ago. In other words, brokers' loans are now only a little more than half as large as a year ago.

New York Loans Expand.

Once more the increase in such loans is entirely attributable to additional credit extended by the New York banks, which increased their own loans by $38,000,000. On the other hand, the interior banks reduced their loans by $7,000,000 and nonbanking lenders, including corporations, withdrew $5,000,000.

The demand for credit for commercial purposes also appeared to have picked up a bit in the last week. The weekly statement of the federal reserve system shows that the member banks reduced their borrowings from the reserve banks by $9,976,000 to a total of $189,847,000. But the reserve banks more than offset this contraction in credit by purchasing an additional $12,322,000 of bankers' acceptances, while they made no appreciable change in their holdings of government securities. Deposits declined $11,981,000 and note circulation receded $1,340,000. Gold and total reserves declined $3,086,000 and $5,887,000 respectively, but the ratio of reserves to liabilities strengthened to 84.1 per cent, compared with 84 per cent last week.

Borrowings Decline.

The New York reserve bank made no change yesterday in its 2 per cent rediscount rate. Its report showed a drop of $12,734,000 in member bank borrowings, which now total $38,016,000. But the reserve bank added $10,893,000 of bankers' acceptances and made no change in its holdings of government securities. Deposits expanded $6,335,000. Reserves declined $9,090,000, and the reserve ratio sagged to 87 per cent, compared with 87.8 per cent a week ago.

The Chicago reserve bank reported a decline of $1,362,000 in member bank borrowings, which now stand at $17,725,000. The reserve bank sold $2,174,000 of bankers' acceptances, but made no change in its government securities. Deposits dropped $16,934,000. Reserves declined $10,002,000, but the reserve ratio rose to 84.8 per cent, compared with 84.4 per cent last week.

Furniture Industry Improves.

Improvement in the furniture industry is reported in the Chicago reserve bank's monthly review. The increase in orders booked in January was 64 per cent over December. Shipments last month, although only 11 per cent under those of December, totaled little more than half the total of new orders. Consequently, unfilled orders increased 112 per cent.

January production at slaughtering establishments was somewhat in excess of the average for the month, totaling 12 per cent heavier than in December and 5 per cent above a year ago.

AUTO OUTPUT IN SECOND MONTHLY GAIN

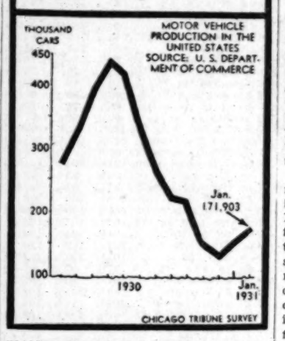

SOME INDUSTRIES SHOW FAIR EARNING FIGURES FOR 1930

Evidence showing that 1930 was not a lean year in all lines of industrial activity was contained in the annual statements of several companies issued yesterday.

The International Salt company reported net of $679,480 for the year, equal to $3.23 per common share, and only 1 1-5 per cent under 1929. The report, however, showed nonrecurring expenses of $136,917 in connection with the acquisition of the Sterling Salt company and a change in capital structure.

M. B. Fuller, president, reported to stockholders: "While your officers cannot prophesy as to the future, they firmly believe, after careful analysis of our own situation and investigation of prospective conditions among our principal consumers, that net earnings for the year 1931 will appreciably exceed those of last year."

The Borden company reported 1930 net of $21,681,213, a small gain from its 1929 profit of $20,403,725. This was equal to $5.12 a share on 4,233,395 shares, against $5.50 per share on 3,706,724 shares i 1929.

Engineers Public Service company's 1930 net earnings were 7 per cent in excess of the total for the previous year. Consolidated earnings per share on the common stock were $2.62, compared with $2.38 in 1929. Net for 1930 was $22,732,000.

DISCUSS LISTING OF FIXED TRUSTS AS POPULARITY GROWS

Wall street heard yesterday that the question of listing fixed investment trusts on the New York Stock Exchange had been informally discussed by its stock list committee as a result of an inquiry from one of the trusts.

No comment was available at the exchange, but it was learned that the investment trust made no formal proposal, merely seeking information as to the feasibility of listing such shares as is now done on the Chicago Curb exchange and is now being considered by the New York Curb.

Many investors are turning to the fixed type of investment trust, Alfred C. Middlebrook, economist of Distributors Group, Inc., points out. Approximately $500,000,000 is now invested in fixed trust shares, it is pointed out.

The fixed investment trust has become a permanent and important part of the investment business of America, according to a survey just completed by Albert Frank & Co., national advertising agency.

Newspaper advertising is referred to as the most effective means of calling the attention of the public to the investment trust.

HOW STOCKS PERFORMED

	Yesterday.	Wednesday.
Number of advances	420	217
Number of declines	231	476
Number stocks unchanged	151	118
Total stocks traded in	802	811

HOLT OPPOSES RUSSIA'S TRADE OFFER TO CANADA

[Chicago Tribune Press Service.]

MONTREAL, Que., Feb. 26.—Sir Herbert Holt, regarded as the richest man in Canada, arrived here as a poor Irish immigrant and now has a fortune estimated at $200,000,000, today issued a forceful statement opposing the resumption of trade relations by Canada with Russia.

"No truck or trade with the reds," was the keynote of the statement of the 74 year old utility magnate and banker. His words were occasioned by announcements yesterday that Russia had made an offer to the dominion government to buy $10,000,000 worth of agricultural machinery from Canadian firms, Russia to pay one-third of the price in coal.

If Canada were to accept the Russian overtures and exchange her machinery for soviet coal and gold, she would, in Sir Herbert's opinion, simply be expediting her own economic ruin, since she would be supplying Russia with the means of becoming a more formidable competitor than ever. He also urged a world wide boycott of Russian products.

E. A. Nichols, Inc., Absorbs Talking Machine Company

Effective March 2 the distributing activities of the Chicago Talking Machine company and E. A. Nichols, Inc., will be combined with and will operate under the name of the latter organization. The firm will be the exclusive distributor of RCA Radiola, Victor instruments and Victor records in the Chicago territory. However, the Victor and Radiola lines will continue to be merchandised separately.

Thirty Railways Report 27.6% Decline of Income

The first thirty railroads to report January earnings had net operating income of $14,400,000, a decrease of 27.6 per cent from $19,955,000 reported by the same carriers in January, 1930. Their December net operating income aggregated $23,086,000.

Net operating income of roads reporting yesterday, with comparative figures for last year, included:

	1931.	1930.
Missouri Pacific	$1,411,563	$1,446,781
N Y, N H & Hartford	1,383,339	1,882,368
Western Maryland	457,500	462,711
Gulf Coast Lines	185,435	398,071
Boston & Maine	729,489	816,555
Great Northern	125,449	3,066
Texas & Pacific	321,702	182,526
Seaboard Air Line	302,719	1,069,322
Chicago Great Western	211,642	124,439
Jersey Central	438,068	658,050
Wheeling & Lake Erie	53,151	229,793
Buff & Susquehannah	22,343	19,406
Milwaukee	372,344	669,535

Heavy Wheat Sales Follow U. S. Grain Announcement

BY CHARLES MICHAELS.

Announcement that the Stabilization corporation would make an effort to sell 35,000,000 bu of its holdings of wheat to importing countries was construed by the trade as an almost complete change in the previously announced policy of the farm board and led to heavy liquidation yesterday by holders of future contracts in both the Chicago and Winnipeg markets.

For over a week the trade had had rumors to the effect that the farm board was offering hard winters to Europe on the basis of around 72c f. o. b. the gulf, but they lacked positive confirmation from government sources until yesterday. The action resulted in a selling movement that carried the new crop futures in Chicago off 2½c from Wednesday's finish to 64⅞c for the July, the lowest figure since Jan. 29, and to within 3¾c of the lowest figure of the season. Closing trades were at net losses of 1¾@2¼c, with July, 65⅝@65½c, and September, 66¼@66⅜c.

Longs Sell May Wheat.

Heavy selling developed in the May delivery on the Chicago Board of Trade and it declined ¾c to 81½c, the lowest figure since Feb. 3, the trade having a report that a liberal size of wheat bought for investment had been thrown overboard. However, the "pegged" price for the May was not endangered, and it closed at 81¾c, or ½c loss for the day, while the March was ¼c lower at 79c.

While the statement by the Stabilization corporation was regarded as indicating that there would be no cut throat competition with other exporting countries in order to dispose of the grain, the trade felt that on account of the good quality of the wheat it might restrict the demand for Manitobas which have been selling at abnormally large premiums abroad for some months.

Winnipeg reported liquidation of wheat by tired longs, and also pressure from houses with New York and continental connections, and futures closed 2⅛@2⅜c lower at the inside figures of the day, the July being 62c, or 3½c under Chicago.

Liverpool was ⅛@¼d lower for the day, closing before the statement that part of the American government holdings would be offered for sale was given out. July in the English market finished at equal to 66⅜c per bu. Buenos Aires lost 1@1¼c for the day, with the March delivery there quoted at 47¾c.

March Corn at New Low.

March corn sold down yesterday to 60⅜c, a new low on the crop, on scattered selling induced by the weakness in wheat, showing 1⅜c under Wednesday's finish, but rallied on short covering and closed at 61⅜c. Net losses for the day were ½@⅝c, with May, 64@64½c; July, 65⅞@66c, and September, 65¼c.

Trade in corn was fairly liberal at times, with support coming largely from holders of bids. A corn crop of around 400,000,000 bu this season is expected in Argentina, which would establish a new record and compare with a seven year average of 252,000,000 bu. Buenos Aires closed ⅝@⅞c lower.

Persistent selling of March oats was in evidence, with cash interests taking the nearby delivery and selling the May. Closing trades were unchanged to ⅝c lower, the former on the July, which finished at 33c, while March was 31½c and May 32¾c.

Rye was firm early, but weakened later in sympathy with wheat and closed at net losses of ⅝@1¼c, with March, 38¼c; May, 41½c, and July, 42¾c.

SOUTH SHORE RY. HAS $3,556,706 OPERATING NET

Despite adverse business conditions in 1930, the Chicago, South Shore, and South Bend railroad came through the year with a net operating income of $3,556,706, as compared with $3,691,578 in 1929, a decrease of 3.65 per cent, according to the annual report of the company. While the number of passengers carried fell off somewhat the volume of freight hauled was higher.

The net income after deducting operating expenses, taxes, interest on the funded debt and other charges was $306,740, as compared with $419,290 in 1929. The 1930 earnings were equal to $14.60 a share on 21,000 of 6.50 cumulative preferred class A stock. All the class B and common stock outstanding is owned by the Midland Utilities company.

Refunding Plan Near on 55 Million Fox Film Notes

[Chicago Tribune Press Service.]

New York, Feb. 26.—Plans for the refunding of the $5,000,000 Fox Film company one year 6 per cent notes, due April 15 next, probably will be ready for announcement shortly, it is intimated by bankers who are to handle the refinancing. It is not yet settled whether the refunding issue will be a long or short term bond or note issue, the matter depending a good deal upon the market conditions which prevail when the time for the operation arrives. The company wishes a short term issue.

Missouri-Kansas Co. Files Answer to Complaint Bill

Attorneys for the Missouri-Kansas Pipe Line company yesterday filed an answer in the United States District court denying the mismanagement and other acts of fraud alleged in a bill of complaint filed several weeks ago seeking the appointment of a receiver for the concern. Federal Judge Woodward previously denied a motion for a receivership pending the filing of the answer. The complainants now have ten days to file a demurrer to the answer.

I. C. C. Orders Small Cut on Wool Rates from West

Washington, D. C., Feb. 26.—(AP)—Wool rates from the west to eastern manufacturing points were ordered revised by the interstate commerce commission today on a basis which will lead to a small decrease in present freight charges on the traffic.

Argentine Gov't Boosts Numerous Import Duties

[Copyright: 1931: By the New York Times.]

BUENOS AIRES, Feb. 26.—A ministerial decree of the Argentine government coming into force today increases the import duties on numerous articles. The full list and their increases will be obtainable at the department of commerce in New York tomorrow. The principal items include cotton, woolen textiles and yarns, dressed leathers, films, crude oil, typewriters, calculating machines, gloves, and bats. The increases are between ten and forty per cent on the tariff value.

J. C. Penney Co. Reduces Dividend Rate to $2.40

New York, Feb. 26.—(AP)—J. C. Penney & Co., directors today reduced the dividend rate on the common stock to $2.40 annually, from $3, by declaring a quarterly dividend of 60 cents, payable March 31 to stock of record March 20.

An extra dividend of 25 cents has been declared by directors of the Mapes Consolidated company on the common stock in addition to the regular payment of 75 cents. A similar special disbursement was made in the preceding quarter.

Business Recovery Shares Is New Short Term Trust

Business Recovery Trust Shares, a new short term investment trust of the capital accumulation type, has been formed under the sponsorship of Stein Borthers & Boyce. Each share represents a 1-800 interest in a unit of 292 shares of common stocks of 35 different companies. The offering price is based on current quotations of the underlying stocks.

WHAT FIFTY STOCKS DID

ADVANCES.

Am Pow & Lt	2¼	Nat Cash Reg	2
Am Tel & Tel	½	N Y Cent	1
Am Water Wks	3⅛	North Am	1½
Anaconda	1¼	Pac Gas	1¼
Auburn Auto	6¼	Para Publix	1
Beth Steel	1⅜	Penn R R	⅛
Byers Co	1⅜	Pub Ser N J	2¼
Col Carbon	⅛	Pullman Inc	2¾
Cons Gas	1⅜	Purity Baking	1⅛
Du Pont de N	1⅜	Radio Co	¼
Eastman Kodak	1½	So Pac	¼
Elec Auto Lt	⅞	Stand Gas & E	2½
Elec Pow & Lt	2	Union Pac	1
Gen Elec	1½	United Aircraft	2⅜
Int Harvester	½	United Corp	2
Johns Manville	⅝	U S Steel	2½
Loew's Inc	1⅛	Western Union	3⅝
Nat Biscuit	⅛	Westinghouse El	1⅜

DECLINES.

Air Reduction	⅛	Int Tel & Tel	⅛
Allied Chem	½	Mont Ward	1⅛
Am Can	⅛	Nor Pac	⅛
Am For Pow	⅛	St L & S F	.5
Case J I	.3	Sears Roebuck	2¼
Coco Cola	1⅛	St Oil N J	½
Gen Motors	⅛	Union Carbide	½

SUMMARY OF THE DAY'S MARKETS

CHICAGO.

STOCKS—Higher. Commonwealth Edison rises 3¾ points.

WHEAT—Lower. Farm board announcement it would sell 35,000,000 bu for export brings liquidation. Old crop months, ⅛@½c lower; new, 1¾@2¼c lower. March, 79c; May, 81¾@81⅞c; July, 65¾@65½c; September, 66¾@66¼c. Winnipeg off 2⅛@2⅜c following Chicago; May, 60⅜c; July, 62c.

CORN—Irregular. Steady early, breaks later with wheat. Close at net losses of ½@⅝c. March, 61⅜c; May, 64@64½c; July, 65⅞@66c; September, 65¼@ ⅝c.

CATTLE—Stronger. Supply light; demand limited. Best steers, .00; bulk, $7.00@8.50. Receipts 5,000; estimated today, .,000.

HOGS—Firm. Supply light; prices 10@25c higher. Top, $7.50; average, $7.10. Receipts, 24,000; estimated today, 23,000.

LAMBS—Lower. Break 15@25c, heavies leading. Top, $8.85; average, $7.80. Receipts, 15,000; estimated today, 18,000.

PRODUCE—Butter and egg futures higher; February butter, 26½c; March, 26@26¼c; refrigerator standard eggs, November, 24½c; fresh February, 17½@17⅝c; March, 17½c. Potatoes, unchanged at 1c lower; Idaho, March, $1.56; April, $1.65.

NEW YORK.

STOCKS—Higher. Call money, 1½ per cent. Volume, 4,600,000 shares. Brokers' loans rise $26,000,000. Auburn Auto jumps 6¼ points.

COTTON—Irregular. Chicago futures, 3@6 points lower; New Orleans, 1 higher to 2 points lower; New York, 2@7 points lower. Spots New York, 5 points lower, 11.25c; New Orleans, 10.90c; Galveston and Houston, 11c.

U. S. TREASURY STATEMENT

WASHINGTON, D. C., Feb. 26.—The following is a statement of the condition of the United States treasury on Feb. 24:

Income to date this year	$2,078,936,659
Income to date last year	2,341,937,058
Decrease	$ 263,000,399
Outgo over income this year	322,304,071
Outgo over income last year	196,728,480
Increase	$ 126,865,591
Balance general fund today	156,338,451
Balance previous day	157,134,104
Decrease	$ 795,653

STOCK MARKET ABOUT-FACES AS PRICES MOVE UP

Interest of Public Is Seen as Gaining.

YESTERDAY'S AVERAGES

	High.	Low.	Last.	Net chge.
25 railroads	93.87	93.14	93.50—	.06
25 industrials	250.91	243.21	246.06+	1.46
50 stocks	172.39	168.22	169.80+	.70
50 stocks yr. ago	225.14	221.58	223.20	....

BY FRED HARVEY.

New York, Feb. 26.—Evidently satisfied one day's good selling was all the "adjustment" the stock market needed, traders returned to the fray on the buying side today and drove the list forward for the fresh gains of from fraction to 3 points or more. Something like 100 issues were bolstered to new highs for the movement and in at least one instance, that of the utilities, a new group average was recorded.

Outside of the fact that the calendar had brought adjournment of congress one day nearer, there wasn't a development of any kind or consequence in business finance agriculture or politics to warrant the display of enthusiasm. Brokers seem pretty generally agreed that it was a so called "strong arm effort" on the part of the speculative element which has been riding the advance so hard to the alarm of more conservative traders and brokers. For that reason the day's batch of market letters continued to sound a note of caution, some of them warning anew, as they have done many times before, that

[Continued on page 31, column 1.]

CHICAGO STOCK TRANSACTIONS

Thursday, Feb. 26, 1931.
Shares sold today 310,000
Year ago 301,000

Thursday, Feb. 26, 1931.
Total sales 1931 to date .. 7,270,000
Total sales 1930 to date .. 10,284,000

-Prev. 1931- High.	Low.	Div. rate.	yld. pct.	Description. div. rate. Se—	Sales.	Bid.	Asked.	High.	Low.	Close.	Net chge.
25¼	17	16.0	21¼	Allied Products [3.50]	650	21¾	22	22¼	21¾	+ 1	
3⅜	1½	....	2	Allied Motors Ind	400	2¼	2	2	—	⅛	
18½	13¾	....	16	¶Am Cmw P A [10% st]	350	16	15½	16	+	⅛	
6¾	4½	....	6⅜	7	Am Equities Co	800	7¼	6¾	7¼	+	1
91	91	7.5	93	%	Am P Serv pfd [7]	700	1	1	1	—	⅛
....	....	....	....	%	Am Radio Tel Stra	700	1	1	1	—	⅛
8⅝	3¾	1.8	8	8¼	Art Metal Wks [.15]	300	8¼	7⅞	8¼	+	⅛
60	57	6.7	59⅜	60½	Asso Inv [4]	650	60	60	60	+	⅛
88½	80½	6.7	....	88	Asso T T 6% pfd [6]	10	88½	88½	88½	—	....
25¼	21½	....	25	25¾	¶Asso Tel Util [6% st]	100	25¼	25½	25½	+	¼
6	5	....	4½	5⅝	Auto Washer cv pfd	30	5⅝	5⅝	5⅝	....	....
78	66	6.3	76	78	Beatrice Cream [4]	100	75	75	75	—	4
23⅝	16⅜	4.2	23⅜	23¾	Bendix Avia [1]	14,600	25	23¼	23⅝	+	⅜
30	20⅜	3.5	28⅜	28½	Borg Warner [1]	7,300	29⅜	27⅞	28⅜	+	⅜
7¾	2⅜	....	7	7½	Borin Viviton Corp	300	7¼	7	6¾	—	1
8	5½	7.5	7⅜	8	Brown F&W B [.60]	50	8	8	8	—	⅛
17⅝	15¾	3.7	15⅞	17⅝	Bunte Bros [1]	10	17½	17½	17½	....	....
7	5⅛	....	5⅛	5⅜	Butler Bros	200	5⅜	5⅜	5⅜	....	....
11½	5⅜	16	9	10	Canal Cons pfd [1.50]	510	10½	9¼	9¼	—	1⅜
34½	27	9.8	30	31¼	Castle A M [3]	50	30½	30¼	30½	—	1¼
6¾	2¼	....	6⅜	6⅝	Ceco Mfg Corp	4,050	7¼	6	6⅝	+	⅛
94	91	6.4	93½	94	Cen Ill P S pfd [6]	30	94	93½	94	....	....
24	23	6.5	22⅜	23	Cen Ill Sec Inc [1.50]	150	23	23	23	—	¼
17	16	....	16	18⅜	Cent Pub Ser Del	10	16½	16¾	16½	—	¼
19⅝	16	9.6	18¼	18⅝	Cen Pub Ser A [1.75]	650	18⅝	18	18⅝	+	⅛
24¼	10¾	....	23½	23⅞	¶Cen S W [7% stk]	150	24	23½	24	+	⅛
94	90	7.4	93	96	Do pfd [7]	50	95	95	95	—	¼
5	....	....	4¾	5¼	Chi C & C Rys ctfs	200	4½	4½	4½	—	⅛
3½	2¾	....	4	4¼	Chi Investors Corp	6,250	4⅜	3½	4	+	⅛
36	26	9.9	30	35	Do pfd [3]	100	30⅜	30	30½	+	⅛
22	20	13.6	21⅜	22½	Chi Yellow Cab [3]	50	21⅞	21⅝	21⅝	—	⅛
20⅝	15⅞	1.5	19⅜	19⅝	¶Cities Ser Co [.30]	3,300	20	19⅜	19⅜	+	⅛
262	220	3.1	252	253	Commonwealth Ed	[6] 1,650	255½	249¾	253	+	3¾
10⅝	....	....	8½	9	Cons Material Corp	50	9	9	9	+	⅛
9⅝	5⅝	....	9⅞	10	Cont Chi Corp	40,100	10½	9⅞	10	+	⅛
39⅝	35¼	7.4	40	41	Do pfd [3]	1,400	40½	38½	40¼	+	1¼
45	15	13.3	....	43½	Consumers pr pf [6]	10	44½	44½	44½	—	⅛
11¾	6	....	11¼	11¾	Cord Corp	16,450	11¾	10¾	11⅝	—	⅜
21⅛	14½	....	20⅜	20½	¶Corp Sec Co [6% stk]	6,550	20⅝	20	20½	+	⅜
60	50	5.1	58	60	Do cfts [3]	850	59	57½	59	....	....
40	38	3.2	38	40	Crane Co [1.25]	10	38	38	38	....	....
119	115	5.8	119	....	Do pfd [7]	70	119	119	119	....	....
7	5	....	4	6	Decker & Cohn	30	5	5	5	....	....
6¾	2⅜	....	6	6½	Duquesne Gas	50	6¼	6¼	6¼	+	⅛
29½	23	7.0	28¼	28½	Elec Household [2]	1,100	28½	27⅜	28⅛	+	¼
80	75	9.0	77½	87	Emp G & F 7%pf [7]	50	78	78	78	....	....
4¼	2¼	....	3⅝	3½	Foote Bros	1,850	3½	3¼	3½	+	⅛
14	7	....	14	14¼	Gen Theater Inc	150	14¼	14	14¼	+	⅛
14½	13	13.4	....	13	Gen Water Wks [2]	50	13	13	13	—	....
4¼	1	....	3⅜	3½	Glea Comb Harv Corp	350	3⅜	3¼	3⅜	+	⅛
3¼	2¼	....	2¼	2½	Great Lakes Aircraft	1,200	2¼	2¼	2¼	—	....
25¼	23¼	3.7	26	26½	†Great Lakes Dredge [1]	250	26⅜	26¼	26⅜	+	⅛
5	2⅜	....	5½	5½	Grigsby Grunow	47,150	5⅝	4⅜	5⅛	+	1
17	16	12.5	15⅜	16	Hall Print [2]	100	16	16	16	....	....
11⅜	10½	....	10¾	11½	Hart Carter pfd [2]	100	10⅜	10¼	10½	—	⅛
29¾	20⅜	7.6	26	27	Hormel G A [2]	50	26¼	26¼	26½	—	⅛
17	11½	14.3	16	17	Houd Hersh C A [2.50]	700	17	16	17	+	1
4	1¾	....	3	8½	Do B	2,250	8¼	7⅝	8	+	⅛
4	1⅜	....	2⅝	3	Inland Util Inc	100	2⅞	2⅝	2⅝	+	⅛
69¾	58¾	....	46⅝	47	†Insull U I I [6% stk]	21,750	47¾	45½	47	+	1
94	74	6.8	85	88	Do 2d pfd [6]	100	87¾	86¾	87½	+	⅛
23⅜	15½	8.0	19¾	20⅛	Iron Fire Vt Ct [1.60]	1,600	20¼	19¾	19⅝	—	⅜
5	2½	....	4⅝	5	Kellogg Switch	100	4¾	4⅝	4⅝	—	⅛
61	49	7.0	50	50½	Ken Util Jr pfd [3.50]	30	50	50	50	....	....
18⅜	16	12½	12¾	13	Libby McNeill	1,350	13⅛	12	12¾	+	⅛
23⅜	19½	9.1	21¾	22	Lincoln Print Co [2]	150	22	21¾	22	....	....
9⅜	8	6.6	8⅝	9	†Lindsay Light [0.60]	100	9	9	9	+	⅛
7¾	5	....	6⅜	6⅝	Lion Oil Ref	50	6⅝	6⅝	6⅝	+	⅛
21¾	15½	11.1	17⅝	18⅜	¶Lynch Corp [2]	500	18⅝	18	18	+	⅛
4¾	2⅜	....	4⅛	5	Maj Household Util	11,200	5⅜	4¼	4⅜	+	⅛
11⅜	6	....	10	10½	Marks Bros The cvt pfd	160	10¼	10	10	—	⅛
20⅜	17½	10.1	18½	20	Material Service [2]	100	19⅝	19¼	19⅝	+	⅛
15⅜	13	13.8	13½	14	McGraw Elec [2]	50	14½	14¼	14½	—	⅛
2¼	1¼	....	1⅝	2	Meadows Mfg	100	2	1⅝	2	+	⅛
21¾	17¾	7.5	20½	20⅝	Mer & Mfg A [1.50]	100	20	20	20	....	....
26⅜	17⅜	....	24½	24¾	¶Mid W Util [6% stk]	12,750	24¾	23¾	24¾	+	⅛
99	95	6.1	99	99½	Do 6% pfd [6]	100	99	99	99	—	⅛
3	1⅜	....	2¼	2½	Do war A	350	2¼	2¼	2¼	—	⅛
4	2⅛	....	3	3⅜	Do war B	1,300	3¼	3	3¼	—	⅛
2	1	....	1⅛	1⅜	Midland Nat Gas	100	1	1	1	—	⅛
....	....	....	....	....	Do seller	1,000	1	1	1	....	....

-Prev. 1931- High.	Low.	Div. rate.	yld. pct.	Description. div. rate. Se—	Sales.	Bid.	Asked.	High.	Low.	Close.	Net chge.
23	18½	....	....	22	22¼	¶Mid Uni [6% stk]	800	22¼	21¾	22¼	+ ⅛
1½	⅝	....	....	1¼	1⅝	Do war	550	1⅝	1¼	1⅝	+ ⅛
100	95¾	7.2	96	100	Mid Util prior pfd [7]	20	97	97	97	+	1
90¾	70	7.2	82¾	84⅝	Do 6% pr pfd [6]	20	82⅝	82⅝	82⅝	—	1⅜
24	20½	15.9	21½	22½	Miller & H pfd [3.50]	50	22	22	22	—	2
10½	5½	....	8¾	8⅝	¶Mo P P L [10% stk]	5,600	8¾	7	8¼	+	1⅛
25	22	14.0	23½	25	Monroe Chem pf [6.50]	80	25	25	25	....	....
101¾	96	6.9	101	102	Montgom Wd A [7]	950	102	101	101¾	+	⅛
9	4⅞	....	8¼	8½	Morgan Litho	950	8¾	8⅝	8⅝	—	⅛
8	8	....	8	10	Mosser Lea	380	8	8	8	....	....
100	94¼	7.4	94	95	Nat Elec Pow A [1.80]	100	94¼	94¼	94¼	+	⅛
95	90	7.4	94	95	Do pfd [7]	30	95	94	94	—	1
4	3¾	....	4	3⅝	¶Nat Pasteur [10% stk]	150	4	4	4	—	⅛
43½	40½	5.3	42¾	44½	Nat Pub Serv [3.50]	100	42¾	42	42	—	1⅛
6¾	4½	....	7	7¾	Nat Sec Inc Co	1,250	7	6¾	7	+	⅛
31⅜	25⅜	9.7	31½	31½	Nat Standard [3]	500	31⅜	30¾	31½	+	⅛
5	1⅞	....	3⅜	4½	Nat Union Corp	350	4½	4	4	—	⅛
45¾	31⅝	3.8	43	43⅝	¶Nobili Sparks [3]	750	43¾	42¼	43⅝	+	1⅜
31	26⅜	9.6	23	25⅝	N Amer Car [2.50]	400	27½	26	26	—	1⅜
11	8	....	10	11

CHICAGO STOCK TRADING RISES; PRICES IMPROVE

Majority of Issues at New 1931 Peaks.

BY THOMAS FURLONG.

Trading expanded beyond the 300,000 share mark as stocks continued to move upward on the Chicago exchange yesterday. The advance in prices was checked at intervals by realizing, but the final results showed a big majority of issues selling above previous levels and in some cases at the best prices since before the December slump.

The scene on the floor of the exchange resembled a day of trading during the bull market days of 1929. Shouts went up occasionally when some active issue went whirling above a former resistance point. When the New York tape flashed 45 for General Motors a spontaneous and noisy demonstration followed.

Signs of Bull Market Fever.

The atmosphere was the same in the brokerage houses throughout the financial district. There were unmistakable signs that the bull market fever is spreading. Cautious speculators who have thought that the market was off on another false start felt less sure of their convictions.

The broad upswing in utility stocks on the New York exchange inspired greater activity in those issues here. Insull Utility and Middle West, which have been comparatively quiet during the last few days, were turned over in heavy volume at rising prices. Motor accessory shares and radio stocks also came in for a share of the attention.

In this latter group it was Grigsby-Grunow which created the greatest interest. The issue sold up a point to 5⅝, the best price it has brought this year. Transactions in the stock exceeded 44,000 shares, the heaviest volume that the issue has experienced in months. Outlook for the company in the last month has improved materially. One of the results of the recent reorganization, it is said, has been effecting of substantial operating economies.

Moderate Advance.

Among the representative stocks which made net gains of a point or so were U. S. Gypsum, Allied Products, Borg Warner, Noblitt Sparks, Houdaille A, and Continental Chicago preferred. A score of stocks made moderate advances during the day which were reduced by profit taking.

The effect of the improvement in securities is reflected in the current price of exchange memberships. A seat has been purchased for $23,000, an increase of $3,000 over the last price, it was announced yesterday.

Chicago Curb Exchange Stocks

Chicago curb stocks were generally firm yesterday. Associated Gas common jumped 8 points and the A stock gained over a point higher. International Rustless Iron and De Forest reacted fractionally.

	Sales.	High.	Low.	Close.	Prev. chge.
Allegheny Gas	100	2⅜	2⅜	2⅜	2⅜
Am Br & Con	100	2	2	2	2⅛
Amer Corp....	505	6¼	6	6	5⅝
Do wars	200	½	½	½	½
Am Furn Mrt	100	1⅜	1⅜	1⅜	1⅜
Am Maize Prd	200	27	27	27	29⅜
Am SupPwDel	2,900	17½	15⅜	16⅜	15⅛
Ark Gas	100	6¼	6¼	6¼	6¼
Do A	500	6¼	6	6¼	6¼
Asso Gas	600	20¼	20⅛	20	20
Do A	400	21⅝	21	22⅛	21¼
Automo Gear..	50	20	20	20	21
Burco	100	6	6	6	5½
Do wars	100	⅝	⅝	⅝	⅝
Canad Marconi	600	4	3¾	3¾	3¾
Canal Construc	100	2¼	2¼	2¼	2¼
Chain Strs Dev	100	1½	1½	1½	1½
CLTBS1.50p wi	300	3¾	3¾	3¾	4
Cities Serv pfd	50	84	84	84	84½
Cons Gas Utl A	200	6¾	6¾	6¾	6¾
Curtiss Airprts	100	1⅝	1⅝	1⅝	1⅝
De Forest Rad	2,200	6¾	6	6	6¼
Detroit Aircraft	600	3	2¾	2¾	2¾
Dubilier Cond	100	3¼	3¼	3¼	3¼
Elec Shareholdi	300	15¾	15¾	15¾	14⅝
Empire Corp..	200	1¼	1¼	1¼	1¼
FamileCrm A.	130	28¾	27¾	28¾	28
Ford Mot Ltd	800	17¾	17¼	17½	17⅜
Fox Theatres	100	5¼	5¼	5⅝	5⅝
Gr Rap Varn.	75	¼	¼	¼	¼
Hall Lamp...	100	8¾	8¾	8¾	8¾
Hammd Clock.	100	30½	30½	30½	31½
Hartman Furn	300	1	1	1	1
Ind Pipe Line	100	21	21	21	20⅝
Ind Terr Oil B	100	16½	16½	16½	16
Int Rust Iron	1,750	1	⅞	1	1
Leonard Oil...	500	⅛	⅛	⅛	⅛
Liberty Baking	100	1	1	1	1
M-K P L vteB	3,800	⅝	⅝	⅝	⅝
Oscar Nebel...	100	2¼	2¼	2¼	2⅜
Nehi	50	11	11	11	10⅝
Pandem Oil....	100	3	3	3	3
Pett Mulliken..	100	3	3	3	3
Photocolor	400	2¾	2¾	2¾	2¾
Rel Internat B	100	1¼	1¼	1¼	1¼
Rell Manufact.	100	1¼	1¼	1¼	1¼
Roosevelt Field	100	1¼	1¼	1¼	1¼
Sel Ind Shra.	250	8¾	8¾	8¾	8¾
Std Oil Ind...	650	35	34½	34½	35
Stein & Co....	200	23½	23	23	23½
TrL D Pic Sc	100	8¾	8¼	8¼	8¾
Two Yr Tr Sh	50	26¾	26¾	26¾	26¾
Un Copper Ill	200	6¾	6	6	6
Unico Realty..	100	25	25	25	25
Un Gas wars	300	3¾	3¾	3¾	3¾
Wittbold Secur	50	7¼	7¼	7¼	7
Total sales, 25,000 shares.					

BONDS.

No. thou.	High.	Low.	Close.	Prev. close.
10 Cit 8 5⅝ cv g deb	79¾	79½	79½	80

Chicago Board of Trade Stocks

An additional 63,500 shares Trustees' Standard Oil shares, series B, have been admitted to trading.

	Sales.	High.	Low.	Close.	Prev.
Am Cyana	100	12	12	12	12
Ell B & S	3,485	61	57	59½	61¾
Ill Tor of C....	200	2¼	2¼	2¼	2
Nat Leather ..	100	7¼	7¼	7¼	7¼
No Am T Sh....	100	7¼	7¼	7¼	7¼
Sel Am Sh....	450	5¾	5¾	6⅜	6⅜
Shaffer Oil Ind	1,855	34¾	34¼	34¾	35
Stehlebar ...	400	24¼	23¾	24	24
Tr Stn O.....	1,000	7	7	7	7¾
Wrigley	1,800	77¾	74¼	76½	73¾
Total sales, 9,440 shares.					

DVIDENDS DECLARED

Stock, rate, period—	Payable.	Stock of record.
Am Home Prod, 35c m....	Apr 1	Mar 14
Armstrong Cork, 25c q....	Apr 1	Mar 18
Bell Tel Can, $1 q.....	Apr 15	Mar 20
Can Foundries A, 37½c q..	Apr 15	Mar 31
Claude Neon Elec, 40c ext.	Apr 1	Mar 20
Do pfd, 35c q.....	Apr 1	Mar 20
Consol Textile, $1.75 q....	Apr 1	Mar 14
Dominion Textile, $1.75 q..	Apr 1	Mar 14
Gt West Sugar pfd, $1.75 q..	Apr 1	Mar 14
Holland Furnace, 62½c q...	Apr 1	Mar 16
Mapes Cons Mfg, 75c q....	Apr 1	Mar 16
Do, 25c extra.....	Apr 1	Mar 16
Monsanto Chem Wks, 31¼c q.	Apr 1	Mar 10
Niagara Hud Pw, 10c q.....		
North Pacific, $1.25 q.....	Apr 1	Mar 13
Pub Nat Bk, $1 q.....	Apr 1	Mar 20
Roy Bak Powd, 25c q.....	Apr 1	Mar 9
Rumely Co, $1 q.....	Apr 1	Feb 28
S W Penn Pipe, $1 q.....	Apr 1	Mar 16
Starrett Corp pfd, 75c q...	Apr 1	Mar 14
Steel Co Can, 43¾c q.....	Apr 1	Mar 20
U E Pow Assn pfd, $1.50 q.	Apr 1	Mar 16
Utah Pr & Light, $1.75 q...	Apr 1	Mar 16
Utah Dyewood pfd, $1.75 q.	Apr 1	Mar 13
Nicholas Copper A, 25c q....	Apr 1	Mar 20
Do B, 25c q.....	Apr 1	Mar 20
Nelt Car Shoe pfd, $1.75 q.	Apr 1	Mar 20
Reliance Mfg pfd, $1.75 q.	Apr 1	Mar 20

NEW·YORK·CURB·TRANSACTIONS

Thursday, Feb. 26, 1931.

Shares sold today..... 1,695,800 Total sales 1931 to date..... 20,037,100
Year ago..... 886,000 Total sales 1930 to date..... 34,177,900

	Sales.	High.	Low.	Close.	Net chge.
A					
Aero Undwrtrs	200	8¼	8	8¼	+ 1
Affiliated Prod..	2,000	20⅝	19⅝	19⅝	— ⅝
Agfa Ansco....	200	10	10	10	....
Air Investors..	200	1½	1½	1½	....
Alleg Gas	100	3	3	3	....
Alum Co Am..	1,525	172	167½	168	....
Do pfd	200	109¾	109¾	109¾	....
Am Arch	100	23¼	23¼	23¼	....
Am Austin Car	1,300	1	1	1	....
Am Capital B..	100	5	5	5	....
Am Cit P&LA	200	35	35	35	....
Do B	1,500	9¼	9¼	9¼	....
Am Cm Pw A	9,300	16¾	15⅝	16¾	+ ⅛
Do B	500	28⅞	28⅝	28⅝	....
Am Cyan B....	5,600	12¼	11⅜	12	+ ⅛
Am Dept Str..	200	1⅜	1⅜	1⅜	....
Am Equities ..	2,500	7	6¼	6¼	— ¼
Am Hard Rbbr	100	32¼	32	32¼	....
Am Hdwe	20	49	49	49	....
Am Inv B	5,600	7¾	7¾	7¾	+ ⅛
Do A	300	2¾	2¾	2¾	....
Am F Pw war	9,200	30¼	28⅛	28¾	— ⅛
Am Founders..	600	5	4⅜	5	+ ⅛
Am Gas & El..	17,400	86¾	82¼	85	+ 2¼
Do pfd	800	107	107	107	....
Am Laundry..	150	39	39	39	....
Am Lt & Tre	700	51	49¾	51	+ 1¼
Am Maize	200	26	26	26	....
Am Maracaibo	500	1	⅞	⅞	....
Am Natl Gas..	800	5½	5½	5½	— ⅛
Am Sup Pow..	78,000	17¾	15¾	16¾	+ ¼
Do 1st pfd..	100	95¼	95¼	95¼	+ ¼
Am Thrd pfd..	100	3¼	3¼	3¼	....
Am U&G B cif	3,100	4	3¾	3¾	— ⅛
Am Yvette	100	1¼	1¼	1¼	....
Anch P Fence..	100	5¼	5¼	5¼	+ ¼
Angl Ch C Nit	300	12¾	12½	12¾	....
Appala Gas ..	800	7¼	7¼	7¼	....
Ark N Gas A	6,100	6¼	6	6¼	....
Art Metals	300	6	6	6	— ⅛
Assoc Gas & El	3,200	30	29¼	30	+ 10⅝
Do A	14,200	22¾	21	22¾	+ 1
Do ap rts....	700	4½	3¾	4	....
Do wars	4,600	⅛	⅛	⅛	....
Do deb rts....	1,600	4¾	3¾	4	+ 1¼
Do allot ctfs	125	89¾	87	89¾	....
Asso El Ind ltd	100	5⅝	5⅝	5⅝	+ ⅛
Asso Indries..	100	⅞	⅞	⅞	....
Asso Rayon pf	600	55½	54	55½	+ 1⅛
Atlas Util	800	6¼	6	6¼	+ ⅛
Do wars	100	1⅛	1⅛	1⅛	....
Atl Cst & Fish	100	5⅝	5⅝	5⅝	+ ⅛
Atl Sec Corp..	200	13⅜	13⅜	13⅜	+ ⅜
Avia Corp	600	25¼	23	25½	....
Avia Sec N E	200	6	5¾	5¾	....
B					
Bahia Corp	100	2	2	2	+ ¼
Bickford Co..	100	18½	18½	18½	— ¼
Blue Ridge Co	1,300	5⅜	5⅛	5⅜	....
Do cvt pfd..	500	37½	37	37½	+ ⅝
Borne & Scrym	50	10¾	10¾	10¾	....
Bourjois Inc..	1,800	10	9¾	10	+ ⅛
Brax Tr & Lgt	3,300	26½	26½	26½	....
Brill A	100	4¾	4¾	4¾	....
Do B	400	4	4	4	....
Brit Celanese..	800	1⅜	1⅜	1⅜	....
C					
Chic & Wire A	800	1	1	1	....
Do B	1,100				— ⅛
C A M Co pfd..	100	1	1	1	....
Can Marc Wrks	1,800	4	3⅝	4	....
Carib Synd new	1,200	1⅜	1⅜	1⅜	— ⅛
Carnation Co..	100	65¾	65¾	65¾	+ ¾
CelCpA 1st pfd	100	59	59	59	....
Cen Hud G&E	300	19¼	19⅛	19¼	....
Cent Sts El....14,800		12	11¼	11⅝	+ ⅛
Cen Pub Sv A..	3,400	18½	17¾	18⅝	+ ⅜
Chain Belt Co..	200	11¼	11¼	11¼	— ⅛
Chim Phx Afd 1	1,500	16¾	16	16¼	+ ⅛
Cities Serv ...17,200		20	19½	19⅝	+ ⅛
Do pfd	200	84¾	84¾	84¾	+ ⅛
Clde Nelon Lts	800	9¼	9¼	9¼	— ⅛
Columb Synd..	100	¾	¾	¾	....
Colon Oil	200	2¼	2¼	2¼	....
Columb Oil&G	700	7¾	6½	6¾	....
Columb Pic vtc	200	22	22	22	+ 1½
Com&Sth wrs..12,200		2¾	2¼	2¼	— ⅛
Comw Edison..	440	258½	250	256¾	....
Comsik Tunnel	900	⅞			....
Com Wat Ser..	2,700	10⅜	10½	10⅜	....
Cons Cop Mines	1,000	3¾	3¾	3¾	+ ⅛
Cns G&El Balt	2,900	100¾	97	100¾	+ 6⅝
Cons Gas Ut A	300	16¼	16¼	16¼	+ ⅛
Cons Ldry Crp	300	14¾	14½	14¾	....
Cons Royalty..	800	2	2	2	....
Consl Chgo....	500	10¼	10	10¼	....
Cont Sh B pfd	25	44¾	44¾	44¾	....
Do cv pfd....	350	45¾	44	44¾	....
Copper Bessmr	700	22¼	21	22¼	....
Cord Corp.....18,500		11¾	10¼	11¾	+ ⅝
Corp Chgo	300	21	21	21	....
Cosden Oil	200	3	2¾	3	+ ⅛
Creole Syndic..	2,500	3¾	3¾	3¾	....
Cresta Dorado..	300	½	½	½	....
Crock & Whlr..	400	12¾	12¾	12¾	+ ⅛
Crown Central	900	1⅛	1⅛	1⅛	....
Cu Cane Pr wi..19,000					....
Curtis Wr war	2,500	⅝	⅝	⅝	....
Cusi Mexicana	1,000	5	5	5	....
D					
Dayton Air....	3,300	1¾	1¾	1¾	....
Deer & Co....	6,400	44¾	37¾	42	+ 6
De For Radio..11,200		6¼	5¾	5¾	....
Derby Oil	300	5	5	5	....
Det Aircraft..	4,100	3	2¾	2¾	— ⅛
Douglas Aircr	4,800	19¼	18¼	19¼	+ 1
Dresser Mfg ..	100	39	39	39	....
Du Pont	600	47¾	46	46¾	— ⅝
Driver Harris.	700	51½	49¾	51	+ ¾
Duke Power ..	50	142	139½	142	+ 7
Dundee Arts C	100	37¾	37¾	37¾	....
Duquesne Gas	1,000	6¼	6¼	6¼	+ ⅛
Durant Mot ..	3,100	2¼	2	2¼	+ ⅛
Duval Tex Sul	500	2½	2½	2¾	....
E					
East G& Fu.	600	21¼	21¼	21¼	....
East Sta P B	6,800	18	17	17½	+ ⅛
East Util A..	2,800	5½	4	5½	+ 2¾
Eisler Elec ..	300	4¼	4¼	4½	— ⅛
El Bd & Sh..135,600		61	57½	59½	+ ⅝
Do pfd	300	106	106	106	+ ½
Do cv pfd ..	400	95	94½	95	+ ½
El Pw Assn ..	600	22¾	20⅝	22¾	+ 4
Do A	7,100	22¼	19½	22¼	+ 3¼
ElPAso ept w	3,200	37¾	35	36⅝	+ 2¼
El Shareholdi.	800	16	15	16	+ 1
Empire Pow ..	700	52¾	47	52¾	+ 4¾
Empire Stl ..	1,300	2⅝	2¼	2¼	— ⅛
Empl Re Ins..	300	24	23½	24	....
Emp Pub S A	100	3¾	3¾	3¾	....
EuroEd 1st pf	300	9	9	9	....
Evans W Ld 8.000		2⅜	1⅞	2⅛	+ ⅛
F					
Fairchild Av ..	400	2¼	2¼	2¼	+ ⅛
Fajardo Sug..	50	37	37	37	....
Falcon Ld M..13,600		9	8¾	8¾	....
Fandango Ltd..	200	11	11	11	....
Flat deb rts ..	1,200	⅛	⅛	⅛	....
Foltis Fischer	400	3	3	3	....
Food Mach ..	1,200	35½	35	35¼	— ⅛
Ford M Can A	1,200	28	27½	28	+ ⅛
Ford M Ltd 6.100		17¾	17¼	17½	....
Fox Thea A..	1,300	5¼	5⅛	5¼	....
G					
Gen Alloys ..	3,600	10¼	9¾	10¼	+ 10¼
Gen Aviation..	2,600	11⅜	10⅜	11⅜	+ 1
GenBak NY n ..		18¼	18¼	18¼	+ ⅛
Gen Bak Cor ..	1,700			8	— ⅛
Do pfd c of d	300	28	28	28	+ ⅛
Gen El Eng re	1,000	11	11	11	....
GG&E66cv pfB	350	68¼	67⅞	67⅞	— ⅛
Gen Ldry M n	100	⅝			....
Gen Thea Eq pf	600	29¼	29¼	29¼	— ⅛
Georgia Pw p ..	100	100¼	100¼	100¼	....
Gerrard Co	100	5	5	5	....
Gleaner C H..	200	3¾	3¾	3¾	....
Glen Alden Cl.	300	51	50¾	51	+ 1
Golden Cen ..	400	8¼	8¼	8¼	....
Golden Cen 6%	700	7¾	7¾	7¾	....
Golden Coin ..	200	1¼	1¼	1¼	....
Goldm S Trad..	38,800	10¾	9	10	+ 1¼
Gold Seal El..	3,800	1⅜	1¼	1⅜	+ ⅛
Gorham M vtc	200	23	23	23	....
Gr&AP 1st pf	50	119	119	119	....
Do new	50	220	220	220	....
Guardian Fire	200	22	21¾	22	+ 1⅛
Guardian Inv.	200	1¼	1¼	1¼	+ ⅛
Gulf Oil Pa ..	2,200	70¾	69	70¾	+ 1¾
H					
Hecla Min	100	7¼	7¼	7¼	+ ⅛
Helena Ruben.	100	9¼	9¼	9¼	....
Hir W G&W ..	3,400	8⅜	8⅛	8⅜	....
Holl G Min ..	1,800	8	7¾	8	....
Hud B M&S ..	800	5¾	5½	5⅝	— ⅛
Humb O & R ..	700	65	64	65	....
Hydro El Sec	100	28¾	28¾	28¾	....
Hygrade Food	800	3¾	3¾	3¾	+ ⅛
I					
Imp Oil Can..	300	17	17	17	— ⅛
IndTBOil B ..	100	16⅝	16⅝	16⅝	+ ⅛
Ind P&L pfd..	100	105	104¾	105	....
Indus Fin ct..	200	9	9	9	— ⅛
Ins Co N Am..	100	62	62	62	+ ¼
Insull Utilities	1,000	47¾	46½	47	+ ¼
Insur Sec	1,800	9¼	8¾	9	+ ⅛
Intercon Pet..	1,900	½	½	½	....
Inter Ry E pf	25	44	44	44	....
Intern Petrol.	5,400	14¾	14¼	14½	+ ⅛
Int Sup 1st pf	100	28½	28	28½	+ 1
Inter Util A..	100	44	44	44	....
Do B	3,000	10¾	10	10¾	....
Do war new	2,000	4¼	4	4¼	+ ⅛
Interstate Eq	300	4¼	4¼	4¼	+ ⅛
Do cv pfd..	200	33¾	33¾	33¾	+ ⅛
Stein Cosmetics				5¾	....
Stand Screw...	25	63	63	63	....
Stromb Carlsn.	100	17½	17½	17½	....
Stutz Mot Car	400	2¾	2¾	2¾	+ ⅛
Stutz M War ..	800	23¾	23¾	23¾	+ ⅛
Sullivan Mach	125	21¾	21¾	21¾	....
Sunray Oil....		4¼	4¼	4¼	....
Sun Investment	100	7¾	7¾	7¾	....
Do pfd	100	40¼	40¼	40¼	....
Swift Co.....	300	29¾	29¼	29¾	+ ⅛
Swift Intl....	400	39¼	39¼	39¼	+ 1⅛
T					
Tampa Elec ..	200	60	60	60	— 1
Taylor Mill ..	100	21¾	21¾	21¾	+ 2½
Technicolr Inc	900	13	12¾	12¾	+ ⅛
Teck Hughes Gld	100	6¼	6¼	6¼	....
Thatcher Se Cor	700	2¾	2¾	2¾	....
Tob Prod Exp	100	2¾	2¾	2¾	....
Trans Air Trn	3,200	1	1	1	....
T L Day Pict	1,500	5¾	5¾	5¾	+ ⅛
Tri Utilities ..	1,200	8¾	8¼	8¾	....
Tub Acc Silk.12,500		10¾	10¾	11½	— ⅜
Twin St N Gas	500	1	1	1	....
U					
Unger Fix Cor	800	28	28	28	+ ⅝
Unit Corp war	5,100	12	10¾	12	+ 1
Unit Founders.13,400		9	8¾	8¾	+ ⅛
United Gas ...66,300		11¾	10¾	11¾	....
Do war	2,400	4	3¾	4	....
U S El P wvw	8,200	7¾	6¾	7¼	+ ⅜
U S war	600	1¾	1¾	1¾	....
Un El Sh new..	4,200	1¾	1¾	1¾	....
Un L & Pw A.44,900		33¾	30¾	32¾	+ 2½
Do pfd.....	600	103½	102¾	103½	+ 1¼
U S Dair Pr B	400	14¾	14¾	14¾	— ⅛
U S Finish pr	50	50	50	50	....
U S Hom Pr ..	300	8¼	8¼	8¼	....
U S Int Sec Jp	1,600	60	53¼	53¾	+ ⅛
U S Lines.....	100	6	6	6	....
Unit Verde Ext	800	10¾	10¾	10¾	— ⅛
U S Pipe Card	100	47¾	46¾	47¾	....
Utah Apex Min	100	2¼	2¼	2¼	....
Util Equity ..	3,100	9¾	8¾	9	+ ⅛
Util Ind	2,200	9½	9	9¼	+ ⅛
Do pfd	500	19½	19¼	19½	— ⅛
Util Pow	4,100	14¾	14	14¾	+ ⅛
Do ctfs	1,300	39¾	38¾	39¼	+ 8
V					
Vacuum Oil..	400	65½	65¼	65¾	+ ⅛
Van C Pack..	2,700	5	4¾	4¾	....
Do pfd	2,000	8¼	5¼	6¾	....
W					
Walgreen Co....	200	25	24¾	25	— ⅛
Wend Cop Min	2,300	⅛	⅛	⅛	....
West Air Expr	700	19	18¾	19	+ ⅛
West Pow Cor	200	1⅛	1⅛	1⅛	....
Wilcox Sup A	200	22	19¾	20	— 1
West Mass	100	62	62	62	....
Williams R C	100	13¾	13½	13¾	....
Willow Cafet..	1,400	4	3¾	4	....
Wilson Jones..	200	20¼	20⅜	20¼	+ ⅛
Y					
Y Oil & Gas..	200	⅛	⅛	⅛	+ ⅛
Z					
Zonite Prod ..	800	12	11¾	12	+ ⅛

*Ex dividend. †Ex rights.

DOMESTIC BONDS.

No. thous.	High.	Low.	Close.	Net chge.
27 Ala Pw 4½s '67	98⅞	98⅞	98⅞	+ ⅛
25 AlumLtd 5s '48	99⅜	98½	99⅛	+ ⅛
5 AmCmPw 6s '40	77	76	76	— 1⅛
15 Am G&E 5s '28	99	99	99	....
18 AmP&L 6s '2016	105⅜	105⅜	105⅜	+ ⅛
15 AmRollMI 4½s '31	97⅞	97⅞	97⅞	....
18 Appal Gas 6s '45	86½	86½	86½	— ⅛
15 do 6s B '45	72	71¾	72	+ ⅛
12 Appal Pw 5s '36	101	100¾	100¾	....
25 Ark P&L 5s '56	97	97	97	....
15 do new	97	97	97	....
12 AssoEl 4½s '53	90	89½	90	....
2 AssocG&E 5½s '77	91¾	91¾	91¾	....
25 5½s '48	91¾	91¾	91¾	....
38 do 5s '48	91¾	91¾	91¾	....
45 do 5s '50	77	77	77	+ ⅛
20 do 4½s '49	77¾	77¾	77¾	....
4 AtlCity El 5½s '64	99½	99½	99½	....
35 B W Gas 6s '44	72¾	72	72¾	+ ⅛
8 W G&E 5s '57	96	95¾	96	....
2 Stanley Mfg 6s '42	96	96	96	....
2 Std Inv 6½s ww	82	82	82	....
8 Std P&L 6s '57	87	87	87	— ⅛
2 Std Gas&E 6s'35	100	100	100	....
14 do 6s '51	99¾	99¾	99¾	....
3 do 6s '50	98	98	98	....
7 MassGas 5s '50	100	100	100	....
1 McCordRad 6s'42	55	55	55	— 2
2 MidWUtil 5s '33	98¼	98¼	98¼	+ ⅛
5 do 5s '34	99½	99½	99½	....
5 MinnL&P 5½s'78	94	93¾	93¾	....
2 Minn GLP4½s'78	91¾	91¾	91¾	....
35 Miss P&L 5s '57	96¼	95¾	96¼	+ ⅛
1 MVRFI 6s 34xw.	96	96	96	....
2 Monti L&P 5s'31	104	104	104	....
15 MulwE&L 5s '71	101	100¾	100½	....
12 Narragan 4½s '57	92	92	92	....
15 Nat P&L 5sB2030	89¾	89¾	89¾	+ ⅛
65 Nat P Ser 5s '78	73¾	73¼	73¾	+ ⅛
3 NatTrdUnion 6s'38	15	15	15	....
3 NSt Gas G&E 5s'48	90¾	90¼	90¾	....
15 do 5s '57	89¾	89¾	89¾	+ ⅛
12 do 5s '50	88¾	88¾	88¾	+ 1
15 NY P&L 4½s '67	96⅝	96¼	96⅝	....
4 NIndPSer 5s '66.102⅜		102⅜	102⅜	+ ⅜
7 do 4½

STOCK MARKET ABOUT-FACES AND SENDS PRICES UP

Participation of Public Is Seen Increasing.

[Continued from page 29, column 8.]

pace is too swift to last with business improving no faster than it is.

Public Buying Increasing.

However, even the most skeptical admit that public participation in the market is increasing and that popular sentiment is becoming more and more cheerful however lacking the picture may be at the moment in solid facts and figures to sustain it.

One particularly encouraging feature of today's advance was that sound and solid stocks kept well in the van of the market, United States Steel moving up 2¼ points to a new high at 152⅝, and such big league favorites as General Electric, Eastman Kodak, Bethlehem Steel, Consolidated Gas, Johns Manville, Westinghouse and Western Union bettered their standing anywhere from 1 to 3 points.

U. S. Steel was particularly in the spotlight. The common shares of this premier industrial are scheduled to go ex dividend $1.75 at the opening tomorrow and with such a development at hand constructive forces found little opposition to their efforts to make a showing that would hit unbelievers between the eyes. The dividend is payable to stockholders of record as of the close of business on Saturday, but it is a standing rule of the stock exchange that under such circumstances the stock goes ex dividend on Friday.

Keeps Bears Off.

This condition naturally tended to keep the bears at a distance and at the same time to dampen any enthusiasm for profit taking for the reason that if a trader went short on the issue he would have to pay the dividend due tomorrow, while if long stock was sold the seller was giving up the equivalent of nearly 2 points by losing the dividend.

Utilities again showed the greatest group strength as they have with monotonous regularity all through the current upswing. Incidentally, the recovery of the utilities has been the outstanding feature of the recovery so far, the group having scored a gain of some 37 per cent from their December lows on the average.

Mail Order Firms Down.

The big mail order pair again went contrary to the popular trend, this time taking the downward turn. Closing prices found Montgomery Ward off 1⅝ points and Sears Roebuck 2⅝ under its Wednesday final. Strength [illegible] yesterday was due to reports of merger rumors but evidently some of those who got aboard on the theory were not quite so sure of the outlook today.

Auburn Auto had another of its wild days and shorts were taken down the line to the tune of a 6 point gain. Case, it's little side kick in previous fireworks displays, however, was [illegible] down in the mouth today and looked for 3 points.

FACTORY PRODUCTS EXPORTS DO BETTER THAN RAW MATERIALS

Washington, D. C., Feb. 26.—(AP)—American manufacturers of finished products were somewhat more successful in holding up their volume of foreign trade business during the January slump than were producers of raw materials in this country.

Commerce department figures disclosed today that manufactured goods and materials partly manufactured made up 63 per cent of the total of American exports, whereas in January 1930 this category of foreign shipments was but 59 per cent of the total. Foreign exports of manufactured foodstuff likewise increased their percentage of the month's total trade, the advance being made at the expense of reduced percentages in exports of raw materials and raw food commodities.

The analysis of the foreign trade for the month by categories of materials included, with the value of imports and exports for January, 1931, compared with those of the same month a year ago, follows:

Exports—Manufactured goods, $117,-[illegible] against $192,134,000; partly manufactured goods, $34,549,000 against $50,718,000; foods ready for consumption, $27,006,000 against $39,-[illegible]; raw foods, $8,487,000 against [illegible]; raw materials for use in manufacturing, $58,625,000 against [illegible].

Imports—Manufactured goods, $44,-[illegible] against $70,612,000; partly manufactured goods, $36,922,000 against $53,032,000; foods ready for consumption, $14,801,000 against $23,-[illegible]; raw foods, $27,285,000 against [illegible]; raw materials for use in manufacturing, $59,428,000 against [illegible].

NEW YORK PRODUCE EXCHANGE STOCKS

Quoted by J. E. Bennett & Co.

	Sales.	High.	Low.	Close.
[illegible]	200	6	6	6
[illegible] Gas w	200	1⅛	1⅛	1⅛
[illegible]	200	1.34	1.20	1.20
[illegible]	100	6½	6½	6½
[illegible]	800	4	3⅝	4
[illegible]	100	6⅝	6⅝	6⅝
[illegible]	100	4⅝	4⅝	4⅝
[illegible]	800	5	4½	5
[illegible]	100	1.00	.94	.97
[illegible]	200	4	4	4
[illegible]	100	1⅛	1⅛	1⅛
[illegible]	3,000	9⅝	8⅝	9
[illegible]	200	3⅝	3⅝	3⅝
[illegible]	300	2⅝	2⅛	2⅝
[illegible]	100	12⅛	12⅛	12⅛
[illegible]	200	6⅛	4⅝	5⅛
[illegible]	100	6⅝	6⅝	6⅝
[illegible]	100	2⅝	2⅝	2⅝
[illegible]	300	17⅛	16⅛	17⅛
[illegible]	3,600	2	1⅛	1⅛
[illegible]	100	46⅝	46⅝	46⅝
[illegible]	400	½	½	½
BANKS.				
[illegible]	10	103¼	103¼	103½

PRODUCTION UP.

Announcement is made by Robert Porter, [illegible] of Kinner Airplane and Motor Corporation, Ltd., that production at the Glendale, Cal., plant is being stepped up to [illegible] demand for delivery which exceeds [illegible] of business for the corresponding [illegible] of last year by more than 75 per [illegible]

NEW YORK STOCK TRANSACTIONS

Thursday, Feb. 26, 1931.
Shares sold today 4,600,000
Year ago 3,300,000

Thursday, Feb. 26, 1931.
Total sales 1931 to date......101,200,000
Total sales 1930 to date......127,700,000

[The figures in brackets after name of stock are the present dividend rate.]

Prev. 1931 High.	Low.	Div. yld. pct.	Bid.	Asked.	Description, div. rate, $	Sales.	High.	Low.	Close.	Net chge.
					A					
12½	8	...	12⅝	13	Abitibi Pow & P	9,400	14¼	11⅝	13¼	+1⅝
47	39	12.0	47	50	Do pfd [6]	900	52	47½	47½	+2½
33⅛	25	...	33	34½	Abr & Strauss	500	34	33⅝	34	+1
101½	100	7.0	...	100	Do pfd [7]	170	100	100	100	−¼
23½	16¼	7.0	23	23⅝	Adams Exp [1.60]	6,100	23½	22⅝	23	+⅛
90¼	83½	5.6	88	90	Do pfd [5]	180	90	90	90	−¼
25½	22⅝	8.2	23⅝	25	Adams Millis [2]	100	24¼	24¼	24¼	+⅜
23½	21¼	6.1	22⅝	23¼	Addressogr'ph [1.40]	200	23	23	23	....
5½	2⅞	...	3⅝	4	Adv Rumley	800	3⅛	3⅝	3⅝	+¼
⅝	⅜	...	⅜	½	Ahmuda Lead	400	½	⅜	⅜	....
109⅝	92½	2.8	103	103½	†Air Reduction [3]	6,300	106¼	103¼	103¼	−⅝
10⅝	7⅝	6.3	9¼	9⅝	Airw El Ap [0.60]	1,100	9⅝	9¼	9¼	+⅛
9⅝	7	4.7	8⅝	8½	Alaska Jun [0.40]	1,700	8⅝	8⅝	8⅝	−⅛
12⅝	7⅝	...	12¼	12⅝	Alleg Corp	21,800	12⅝	11⅝	12¼	+⅜
182⅞	153½	3.4	172¼	173	Allied Chem [6]	12,400	176⅞	172	172⅞	−⅜
42½	32⅞	7.1	41⅛	41⅛	Allis Chalmers [3]	18,000	42⅝	41¼	41¼	+½
18⅞	15	11.6	17	17⅛	Alpha P Cement [2]	200	17¼	17¼	17¼	−¼
21	17¼	10.3	19⅝	20	Amerada [2]	300	19⅞	19⅝	19⅞	+⅝
29⅝	20	...	25⅝	27	Am Agr Ch & C	200	26¼	25⅝	26⅛	....
62⅝	54⅛	3.3	60½	61⅛	†Am Bk Note [2]	200	61⅛	61	61	....
66	62	4.6	64⅛	67	Do pfd [3]	40	66⅛	66¼	66¼	+¼
4⅝	2⅛	...	3⅛	4	Am Beet Sugar	200	4	3⅞	3⅞	+⅛
38	32	7.1	36	37¼	Am Br Shoe [2.40]	100	37½	37½	37½	−⅛
12⅝	8¼	...	11⅛	11¼	Am Brown B El	1,400	11⅝	11⅛	11⅛	−⅛
129⅝	106¼	3.1	125½	126	†Am Can [4]	26,300	128⅞	125½	125½	−¼
38⅝	27	16.2	37	37½	Am Car & Fdy [6]	700	37	35⅛	37	+1
43⅝	29⅞	7.7	37¼	39	Am Chain [3]	900	39	37½	37⅝	....
20⅝	14¼	7.0	20	21	AmColortype [1.40]	500	20¼	20	20	....
46¼	38⅛	4.4	46	46⅞	†Am Chicle [2]	2,100	46⅞	45⅝	46¼	+1⅜
14½	9	...	12¼	12⅝	Am Com Alcohol	2,000	12⅝	12¼	12¼	−⅛
13⅝	9	6.7	14¼	15½	Am Encaustic [1]	1,800	14⅛	13	14⅛	+2¼
33¼	13	...	31½	32⅝	Am Europ Sec	400	32	31⅝	31⅝	+⅛
51⅝	26⅝	...	47⅛	47½	Am For Pow	101,400	49⅝	47	47⅝	−⅝
88⅛	75	6.7	90	92	Do 6% pfd [6]	1,600	90	87⅝	89⅝	+⅛
99⅝	85¼	7.1	99	99½	Do pfd [7]	200	99½	99	99½	−⅛
79¼	67⅛	9.1	77	77⅛	Do 2d pfd [7]	500	77½	77	77¼	−1½
10⅝	7	25.0	8	9	Am Hawa SS [2]	100	8	8	8	−⅛
14⅛	10½	...	12½	13	Am Hide & L pfd	100	13	13	13	−1½
60½	47⅞	7.0	58⅝	59¼	Am Home P [4.20]	1,200	59¼	58⅞	59¼	−⅝
31⅝	23⅝	10.0	29⅝	30⅛	†Am Ice [3]	600	30⅝	30	30	....
25⅝	18½	8.0	24½	25	††Am Int Corp [2]	19,400	26	23⅝	25	+1
1⅛	1⅛	...	1	1¼	Am La France	300	1	1	1	−¼
28¼	20⅝	6.7	29⅞	30⅛	Am Locom [2]	4,000	30⅝	28¼	30	+2¼
41⅞	31	3.5	41	41¼	Am Mch&Fy [1.40]	3,700	41⅛	40¼	41	+⅛
5⅛	3⅛	...	5¼	5⅝	Am Mch & Metals	300	5⅝	5¼	5¼	+⅛
5⅝	4⅛	...	5⅛	5⅛	Do ctfs	1,000	5⅝	4⅛	5⅝	....
23⅝	16⅝	...	21	22	Am Metals	300	21¼	21	21	−1
39⅞	22½	25.0	26¼	27⅝	Am Nat Gas pfd [7]	340	28	25¼	25¼	−3¼
56½	50	5.3	51	57¼	†Am News [3]	10	57¼	57¼	57¼	+⅝
64⅜	45	1.5	63	64	††Am P & Lt [1]	11,200	64⅛	61	64	−2¼
99	94½	6.1	97½	98	Do 6% pfd [6]	400	98⅛	98	98	....
80	78	4.4	80	81⅛	Do 5% pfd [3.50]	200	80	80	80	+⅛
81	80	6.3	80⅝	80⅝	Do 5% pf st [5]	500	80½	80⅛	80⅛	−⅛
19⅝	15¼	5.1	19⅝	19½	AmRad&StS [1.50]	10,400	19⅝	19	19⅝	+⅝
145	141	4.8	144	145	Do pfd [7]	10	144	144	144	....
11½	7	...	11	11⅝	Am Republic	1,900	11⅝	10½	11⅛	+1
37⅞	26¼	5.7	34	34¼	Am Roll Mills [2]	12,000	35⅝	33⅝	34	−½
65⅝	57	7.6	65	65¼	Am Safe Raz [5]	17,500	66	63⅝	65	+1⅝
1	⅝	...	1¼	1⅝	Am Ship & Com	6,400	1⅝	1	1¼	+⅛
42	39	12.5	37¼	40	Am Shipbuild [5]	10	40	40	40	....
58½	40½	7.0	56¼	56½	Am Smelting [4]	7,100	57½	55	56¼	+⅝
100⅞	93½	6.0	100¼	100⅝	Do 6% pfd [6]	100	100¼	100¼	100¼	−⅛
4⅛	2⅛	...	3⅝	4	Am Solv & Chem	100	4	4	4	....
11⅛	6⅝	...	10	11	Do pfd	100	10½	10½	10½	+⅛
31¼	25	10.0	30⅛	30¼	Am Stl Fdys [3]	21,000	30¼	29¼	29⅝	....
57½	42⅝	8.9	56	57¼	Am Sugar [5]	100	55⅝	55⅝	55⅝	−⅛
23½	15¼	23.0	21¼	21⅝	Am Tel & C [5]	30	21⅞	21⅝	21⅝	+⅛
201½	176⅛	4.5	199½	200	Am Tel & Tel [9]	17,000	201⅞	198⅝	199⅞	+⅛
120½	104	4.3	117½	119	Am Tobacco [5]	1,400	118½	117½	118	−⅛
122½	104⅝	4.2	119	120	Do B [5]	2,400	121	119⅝	119⅝	+⅝
105	90	8.0	99	102	Am Type Fdy [8]	100	100	100	100	....
77	53⅝	3.9	78⅝	79¼	Am Wtr Wks [3]	20,400	80⅝	73⅝	78⅝	+3¼
75	54⅛	3.9	77	78	Do ctfs [3]	1,500	79	77	78	+3
11⅛	6⅞	...	9	9⅝	Am Woolen	2,600	9½	9	9⅛	+⅛
35⅝	31	...	32	34	Do pfd	3,700	34⅝	32⅞	34¼	+2⅛
4	2	...	2⅝	3¼	Am Writ Paper ctfs	100	2⅝	2⅝	2⅝	+⅛
7⅝	4½	...	8	8¼	Am Zinc	8,700	8⅝	7⅝	8¼	+⅝
38	26	...	37	50	Do pfd	200	39⅞	39⅝	39⅞	+2½
42⅞	29⅝	6.1	41⅝	41⅝	Anaconda [2.50]	26,900	42⅝	40	41⅝	+1¼
26⅛	22	4.0	25	26	Ana Wire&Cable [1]	100	25⅝	25⅝	25⅝	−⅛
36	27	7.1	33	34	Anchor Cap [2.40]	900	34¼	33½	33¼	+⅛
18⅞	13⅝	5.3	18	19⅝	Andes Copper [1]	800	19⅝	19	19⅝	+1¼
18	15¼	11.8	17	17⅛	Archer Daniels [2]	200	17	17	17	−⅛
4½	3	...	3¼	3⅝	Armour & Co A	2,300	3¼	3⅛	3⅛	....
2⅞	2	...	2	2⅜	Do B	800	2¼	2	2	....
47	25¼	...	25½	26½	Do pfd	500	25½	25	25⅛	+⅛
7	3⅝	...	7	7⅝	Arnold Constable	1,400	7⅝	7	7	....
8	5	...	8¼	10	Art Loom	710	10½	8¼	10½	+2½
28⅝	24⅛	15.4	25½	26¼	Assoc Apparel [4]	1,400	26⅛	26	26⅛	....
28	22	9.3	26½	26⅝	Assoc D Gds [2.50]	5,700	27⅝	26½	26½	−⅛
97	85	6.3	95	96	Do 1st pfd [6]	100	95	95	95	....
203⅝	178⅛	5.0	199	200	Atchison [10]	1,500	202	199¼	199⅝	−½
107½	102½	4.7	107⅛	108	Do pfd [5]	300	107⅛	107⅛	107⅛	−⅛
39	31	...	34½	36	Atl Gulf & W I	100	34⅛	34⅛	34⅛	−⅛
53½	49⅝	10.0	49⅝	51	Do pfd [5]	400	50	49⅝	49⅝	−⅝
23⅝	18	4.4	22¼	22¾	Atlantic Ref [1]	8,400	23⅝	22½	22½	−⅝
215	101⅛	2.0	209	210	††Auburn Auto [4]	24,200	217½	205	209⅝	+6⅛
2⅛	2	...	1⅞	2¼	Austin Nichols	100	1⅞	1⅞	1⅞	−⅛
2⅜	1	...	2	2½	Auto Sales	100	2⅛	2⅛	2⅛	+⅛
4½	2⅝	...	4½	4⅝	Do pfd	40	4⅝	4½	4½	....
5⅛	3	...	5⅛	5½	Aviation Corp	11,200	5½	4⅞	5¼	+⅛
					B					
27⅝	20⅝	6.5	26½	26⅝	Baldwin Loc [1.75]	17,500	27¼	26⅝	26⅝	−⅛
99	88½	7.1	99	100	Do pfd [7]	40	100	97	100	+1
87⅞	68⅛	8.1	85	86	Balt & Ohio [7]	2,200	86⅝	85	85	−1
107	104⅝	6.0	105½	106	Bamberger pf [6.50]	100	105½	105½	105½	−1¼
64⅛	56½	5.5	65	66	Bangor Ar [3.50]	1,200	66⅝	64½	65⅛	+1⅝
113	108	6.3	112	113	Do pfd [7]	20	112	112	112	−1
10	7	26.7	7¼	7⅞	Barker Bros [2]	70	7½	7½	7½	....
14⅝	10¼	6.9	13½	13⅝	Barnsdall A [1]	6,900	14⅛	13⅝	13⅝	....
79⅝	65	5.3	76⅛	77	Beatrice Cream [4]	4,100	77⅛	74½	77½	−2¼
60	50	5.4	56	57½	Beechnut Pkg [3]	100	56	56	56	−2
4	2⅛	...	3½	4	Belding Bros	100	3⅞	3⅞	3⅞	+⅝
25½	16⅞	4.2	24¼	24⅝	Bendix Aviat [1]	23,500	25⅝	23⅝	24¼	+1⅛
44⅝	32¼	4.4	43½	44	Best & Co [2]	4,000	44⅞	43½	43½	....
69⅝	45⅝	8.6	69	69¼	Bethlehem St'l [6]	36,800	70⅝	68	69	+1⅝
123	114½	5.7	121	122¼	Do 7% pfd [7]	100	121⅝	121⅝	121⅝	−⅛
29	24	5.3	27½	28	Blaw Knox [1.50]	4,400	28⅝	27⅝	27⅝	+⅝
35	20⅝	4.5	33	34	Bohn Al&Br [1.50]	800	34¼	33¼	33½	−⅝
63	60	6.4	60⅝	63	†Bon-Ami A [4]	100	63	63	63	....
74⅞	67½	4.1	74⅛	74⅝	Borden Co [3]	6,300	74⅝	73½	74⅝	+⅝
30⅛	20⅝	3.6	28¼	28½	Borg Warner [1]	12,500	29⅝	27⅝	28⅛	+⅝
22⅝	16½	7.1	20⅞	21	Briggs Mfg [1.50]	22,300	21⅝	20⅝	21	+¼
4⅝	2	...	4½	5	Brockway M T	200	4⅞	4⅞	4⅞	+¼
66¼	58⅝	6.2	64½	64⅝	Brklyn Man Tr [4]	2,100	65½	63⅝	64⅝	+½
9⅝	8	...	10	10½	Brklyn Queens Tr	800	10	9	10	+1
55	52½	9.1	54	55¼	Do pfd [5]	800	56	52	56	+3
121⅛	103	4.2	121¼	121⅝	Brklyn Un Gas [5]	6,200	122⅞	118⅝	122	+2½
35½	32⅝	8.8	34	34½	Brown Shoe [3]	200	34⅛	33⅝	34⅛	+⅝
15	10⅝	...	11½	13	Bruns Bal-Col	100	12	12	12	−1
9⅛	5⅛	...	7⅝	7½	Bruns Term	300	7⅝	7½	7½	....
20⅞	14¼	5.3	18⅝	19¼	Bucyrus & Erie [1]	100	19	19	19	+⅛
34½	25	7.4	33⅝	34	Do cv pfd [2.50]	400	34¼	33½	34¼	+⅝
5⅝	4	...	5¼	5½	Budd Mfg	400	5½	5⅝	5½	+⅛
12⅝	9	8.3	11⅝	11⅝	Budd Wheel [1]	3,300	11⅞	11⅝	11⅝	−⅛
22⅝	11¼	...	21	22	Bullard Co	7,600	23	19½	21⅛	+1⅛
15⅝	11¼	10.7	13⅝	13¾	Bulova Wch [1.50]	300	13¾	13½	13½	....
51	25⅝	...	24	26	Burns Bros A	100	26	26	26	−1⅛
85	65	14.0	50⅛	60	Do pfd [7]	10	50¼	50¼	50¼	−14⅝
32¼	21½	3.5	30	30⅛	†Burr Add Mch [1]	8,700	32¼	29	30⅛	+¼
31	23¼	8.6	28⅝	29	Bush Terml [2.50]	500	29	28⅝	29	....
104	100⅛	6.9	102	102½	Do deb [7]	20	102	102	102	....
2	1½	25.0	1⅝	2	Butte C & Z [.50]	1,500	2	1⅝	*2	....
1⅝	1	...	1⅛	1⅛	Butte & Superior	200	1¼	1⅛	1⅛	−⅛
17¼	12⅝	...	18	19	Butterick	3,500	20⅝	18	18⅝	+1¼
69⅝	37⅝	...	65	65½	Byers A M Co	29,500	67¼	64½	65⅝	+1⅝
					C					
53	42⅝	8.0	49½	49⅝	Cal Pack [4]	700	50	49⅝	49⅝	−⅛
42¼	36⅝	...	40½	41⅛	Cal & Ariz	100	41⅛	41⅛	41⅛	....
11⅝	8	...	10½	10⅝	Cal & Hecla	700	10⅝	10¼	10⅝	+⅛
15½	11⅝	7.1	13¾	14	Cmp W Can Fy [1]	500	13⅝	13¼	13⅝	−⅝
39⅝	29¾	7.7	39⅝	40	Can Dry G Ale [3]	9,800	40	38⅝	40	+2
45⅝	38½	5.7	44⅝	44½	Can Pacific [2.50]	2,800	44⅝	44	44⅝	+⅛
21½	17⅝	8.0	20⅝	21	Cannon Mills [1.60]	200	20⅝	20⅛	20⅛	....
15⅛	9⅛	...	15⅝	15⅞	Cap Adm Ltd	600	16	15⅝	16	+1
100	98	5.1	99½	101	Car Cl&Ch stpd [5]	30	99½	99⅝	99½	−⅛
131½	81⅝	4.7	122	122½	Case J I [6]	38,200	128⅝	122	122	−3
115¼	111	5.4	111	114	Do pfd [7]	50	111½	111½	111½	−2½
52½	26⅝	6.3	48⅝	48⅞	†Caterpr Tract [3]	6,000	49	47½	48⅝	+⅝
16	11	...	14	14⅝	Celanese Corp	100	14	14	14	−1⅝
11	5⅛	...	10⅝	11	Celotex	200	11	10⅝	11	+⅝
24⅛	22	6.5	22⅝	23	Cent Aguirre [1.50]	400	23	22⅝	22⅝	−⅛
6⅛	2⅛	...	5¼	5⅝	Cent Rib Mills	500	6	5½	5½	−⅝
69	59	10.0	68	69	Do pfd [7]	20	70	69	70	+1
30¼	22½	6.7	29	29½	Cerro de Pasco [2]	2,000	29½	27⅞	29	+⅝
4⅛	2¼	...	4¼	4½	Cert Products	300	4½	4½	4½	....
23¼	17⅝	8.6	20½	21	Checker Cab [1.80]	2,800	21⅛	20¼	20½	+⅛
54½	40	5.7	53	53½	Chesap Corp [3]	700	53⅝	52⅝	53⅝	+½
46½	39½	5.6	45	45⅝	Ches & Ohio [2.50]	4,400	45⅛	44½	44⅞	−⅛
2⅝	⅞	...	1⅝	2	Chicago & Alton	300	1⅞	1⅝	1⅞	−⅛
1⅞	⅝	...	1	1¼	Do pfd	1,000	1	1	1	−⅛
48⅛	33	9.1	44	45	C & N W [4]	600	44½	44	44	....
7⅞	6⅛	...	7⅝	7⅝	Chi Gr West	500	7⅞	7½	7⅛	....
26⅝	19¼	4.0	25¼	25⅝	Do pfd [1]	1,500	25⅝	25	25⅛	−⅝
8⅛	5⅛	...	7½	7⅝	Chi M St P & P	1,000	7⅞	7⅝	7⅝	−⅛
15⅝	9⅛	...	13¼	13½	Do pfd	800	13½	13¼	13⅛	+⅝
14⅝	9½	...	14⅝	14⅞	Chi Pneu Tool	22,700	15⅛	13⅝	14⅛	+⅝
34	23⅝	10.0	32⅝	34½	Do cv pfd [3.50]	400	35	34	34⅝	+⅛
65¼	47¼	11.7	59	60⅛	C R I & P [7]	2,000	60	58⅛	60	....
90⅝	84	6.8	87	89	Do pfd B [6]	100	88	88	88	+1
23	20¼	13.6	19⅝	23	Chi Yellow Cab [3]	10	21½	21⅛	21½	−1
33⅝	25⅛	7.2	32	32⅝	Childs Co [2.40]	800	33	32	32	−⅝
37⅝	26	5.7	35	37	Chile Copper [2.50]	10	35	35	35	−1⅝
24⅛	15⅞	4.4	22⅞	23	Chrysler Mot [1]	45,300	23⅝	22½	22⅞	....
4⅝	2⅞	...	3⅝	3⅞	City Stores	1,300	3⅞	3½	3⅞	+⅛
37⅞	35⅝	9.7	36⅝	37⅛	††City Ice&F [3.60]	300	37	36⅝	36⅝	....
81⅝	77¼	7.9	80	82	Do pfd [6.50]	180	81⅝	80⅞	81⅞	+1⅝
34⅛	24⅝	8.8	33	34	Cluett-Peabody [3]	200	33⅝	33⅝	33⅝	+1⅝
170	142⅛	4.1	168	168½	†Coca-Cola [7]	1,000	168⅝	167⅞	168	−1⅝
49⅝	47	5.1	48	48½	Colg-P-Peet [2.50]	100	48½	48½	48½	....
16⅛	9	...	15⅝	15⅞	Collins Aikman	12,400	17⅝	15⅝	15⅝	−⅝
74	72	9.6	74	78	Do pfd [7]	200	73½	73	73½	+1
32¼	21⅞	3.2	30	31	Colo Fuel [1]	6,300	31⅝	29½	30⅛	+1
111⅝	73½	4.6	106⅝	107	†Columb Carb [5]	5,200	110⅝	107	107	+⅛
44	33¼	4.4	43⅝	43⅞	Columb G&E [2]	55,200	45	42⅝	43⅝	+⅝
12⅛	7⅝	...	11	11⅛	¶Columb Graph	14,100	11¼	10⅝	11	....
21⅝	18⅛	9.5	22⅛	22⅝	Coml Credit [2]	4,100	23⅝	21	22⅝	+1⅝
35½	34	8.6	35	36	Do A [3]	600	35⅝	35¼	35¼	−⅝
85	76½	7.7	83	85⅝	Do 1st pf [6.50]	10	85	85	85	+1
23⅝	20	8.0	21⅛	21⅝	Do pfd [1.75]	10	21⅛	21⅛	21⅛	−⅛
31⅝	25	6.3	31⅝	32	Coml Inv Tr [2]	3,800	33	31⅝	32	+1
5	2⅞	...	5⅛	6	Do war stpd	200	5¼	5⅛	5¼	+⅛
90	82	7.0	86	87	Do cv pfd [6]	100	86	86	86	−⅛
21⅛	15⅛	4.8	20⅝	21	††Coml Solvents [1]	25,800	21¼	20½	21	+⅛
12	8	5.0	11½	11⅝	Comw & S [0.60]	69,600	12	11⅝	11⅝	+⅛
99⅝	91⅝	6.1	97½	97⅞	Do pfd [6]	300	97⅝	97½	97⅝	....
11⅝	6⅝	...	10⅝	10½	Congoleum	3,300	11	10⅝	10⅝	....
30⅛	22	13.8	26⅝	29	†Congress Cig [4]	200	29½	29¼	29½	−1
37	25¼	13.9	35⅝	36¼	Cons Cigars [5]	1,400	36½	35	36⅝	+⅛
15	9⅝	14.3	13	14	Cons Film [2]	900	13⅝	13⅛	13⅝	−⅝
18⅛	15⅝	11.1	17⅛	17⅝	Do pfd [2]	500	17⅝	17⅝	17⅝	−⅛
100⅝	82⅛	3.9	100⅝	101⅛	Cons Gas [4]	53,700	102⅝	99¼	101	+1⅝
104¼	101⅝	4.9	102	102½	Do pfd [5]	1,700	103	101⅝	101⅝	−⅛
42½	34¼	15.0	40	42	CRRCuba 6%pf [6]	400	41	40	41	....
⅝	¼	...	⅝	⅝	Cons Textile	1,500	¼	⅝	¼	+⅛
8½	6⅝	16.0	7½	7⅝	Cont Cor A [1.20]	1,000	7⅝	7½	7½	....
3	2⅝	...	2¼	2⅝	Do B	800	2⅝	2½	2½	−⅛
29⅝	17⅞	...	28¼	28½	Contl Baking A	11,100	30	28⅛	28⅞	−⅝
77	67¼	10.4	76	77⅛	Do pfd [8]	400	77¼	77	77¼	+⅛
3⅝	2½	...	3	3⅛	Do B	4,500	3⅛	3	3⅛	+⅛
59⅞	47	4.2	59	59⅝	Contl Can [2.50]	5,200	59⅝	58½	59	−⅛
14½	10⅛	6.7	15	15⅝	Contl Dia Fibre [1]	2,000	15⅛	14	15⅛	+1½
51½	41	4.8	49⅝	50	Contl Insur [2.40]	1,800	50⅝	50	50½	+1½
3⅞	2⅞	...	3⅝	3⅝	Contl Motors	500	3⅝	3⅛	3⅝	....
12	9¼	...	11¼	11½	Contl Oil—Dela	9,200	11⅞	11⅛	11⅝	+⅛
12	8½	...	11¼	11⅝	Contl Shares Inc	5,700	12	11⅛	11⅝	+⅝
86⅝	76½	3.5	85⅝	85⅞	†Corn Products [3]	1,500	86⅝	85½	85⅝	+½
14⅛	8¼	...	16	16½	Coty Co	17,300	17	14⅛	16¼	+2⅛
31	27	6.7	29⅞	30¼	†Cream o' Wh [2]	400	30⅝	29⅞	29⅞	−⅝
8⅝	4½	...	8	8½	Crosley Radio	100	8½	8½	8½	+½
38¼	31	6.7	37	37⅝	††Cr C & Sl [2.40]	800	37½	36¼	37	+1
34⅝	31½	7.9	33½	34¼	Do pfd [2.70]	200	34	33⅝	34	+⅝
6⅞	4	...	4⅞	5⅜	Crown-Zellerbach	100	5	5	5	....
63	55⅝	8.2	60½	61	Crucible Steel [5]	100	61	61	61	+½
106	103	6.7	103½	104¼	Do pfd [7]	100	104¼	104	104¼	+¼
44	35	14.6	41	42½	Cuba R R pfd [6]	100	42¼	41	41	−1¼
5¼	3	...	3⅞	3⅞	Cuban-Am Sugar	400	3⅞	3⅝	3⅝	−⅛
35	22½	...	25¼	27	Do pfd	20	26½	26½	26½	+1½
2⅝	1⅛	...	1½	2	Cuban Cane Products	600	1⅞	1⅝	1⅝	−⅝
1½	½	...	⅛	⅝	Cuban-Dom Sugar	600	⅝	⅝	⅝	−⅛
100	89⅞	6.6	91	92	†Curtis Pub [6]	100	91⅛	91⅛	91⅛	−⅞
4⅞	2⅝	...	5¼	5½	Curtiss Wright	66,400	5½	4⅞	5½	+⅝
7½	3⅞	...	8	8½	Do A	9,900	8½	7¼	8¼	+⅞
100	95	8.0	98	100	CushmS 8%pfd [8]	100	100	100	100	....
106	100	6.7	105	106½	Do 7% pfd [7]	90	105¼	105¼	105¼	....
41	30¼	...	32	32½	Cutler-Hammer	1,200	32	31⅝	32	....
					D					
23	13½	...	20⅝	21¼	Davis Chemical	2,700	22⅛	20⅝	21½	+1⅛
157¼	141	5.8	153⅝	154	*Del & Hud [9]	400	155¼	154	155¼	+1½
102	80	6.6	91	91½	†D L & W [6]	100	91⅛	91⅛	91⅛	−1⅛
45⅝	27½	...	36⅝	38	Den Rio G & W pf	100	37	37	37	−⅛
195	175	4.2	190	195	Detroit Edison [8]	800	191⅝	189	191⅝	+2½
22⅝	14⅛	...	20	20⅝	Dia Match	4,900	20½	20	20	....
11⅝	8⅝	9.1	10½	10⅝	Dome Mining [1]	1,100	10⅝	10½	10½	−⅛
20⅝	14⅛	6.0	21⅛	21¼	††Dom Strs [1.20]	1,100	21⅝	20	21⅛	+1¼
72¼	61½	5.6	71⅛	72	Drug Inc [4]	5,700	72¼	71⅝	72	+⅝
1½	⅝	...	....	1¼	Duluth S S & A pf	100	⅝	⅝	⅝	....
7	5⅛	...	6⅝	7	†Dunhill Intl	100	7½	7½	7½	+¼
103	102	7.7	103½	....	Duplan Silk pfd [8]	20	103½	103½	103½	+½
102⅞	83¼	4.0	100	100⅝	*DuPont de N [4]	19,900	101⅞	99	100¼	+1⅜
121½	118⅝	4.9	121½	124⅝	Do deb [6]	200	121⅝	121½	121⅝	+½
104½	102	4.8	104	105	DuqLt 1st pfd [5]	100	104⅝	104⅝	104⅝	+⅛
					E					
12⅝	7½	...	11½	12⅝	†Eastern R Mills	1,100	12¼	11½	12¼	+1⅛
185⅝	143⅝	2.7	181	182	†EastmanKodak [5]	3,400	184⅞	180	181½	+1⅛
21⅛	13⅝	8.0	20⅛	20⅝	Eaton Axle [1.60]	9,500	20⅞	19⅝	20⅝	+1
11⅛	3½	...	8	9½	Eitingon Schilds	700	8½	8⅛	8½	−⅛
67⅛	50⅝	9.0	66½	67	Elec Auto Lite [6]	21,800	68⅝	64¼	66½	+2
110	108¼	5.6	108¼	110	Do pfd [7]	100	109	109	109	+⅝
3⅞	2⅝	...	3	3¼	Elec Boat	500	3	3	3	....
58⅝	38¼	1.7	58⅞	59	Elec Pow & Lt [1]	97,400	60⅝	56¼	59	+2
96	86	6.3	95	95⅝	Do 6% pfd [6]	200	95⅝	95¼	95¼	+½
65	50⅞	8.1	63	63½	Elec Stor Bat [5]	600	64¼	63	63½	+⅝
1¼	1	...	1¼	2	Elkhorn Coal	100	1⅛	1⅛	1⅛	+⅛
6	5	...	1⅝	6½	Do pfd	100	5	5	5	....
41	30	13.9	35½	36⅝	Endicott J [5]	300	36½	36	36	−½
113	107⅝	6.4	106½	110	Do pfd [7]	400	107½	106½	106½	−1¼
45	38	5.7	43	45	Eng Pub Ser [2.40]	200	44⅛	44⅛	44⅛	+1⅛
94	93⅞	6.4	93	94	Do 6% pfd [6]	200	94	93⅞	93⅞	....
35⅝	30⅝	7.8	31⅝	31½	Equit Bldg [2.50]	200	31½	31⅛	31½	−½
39⅝	28	...	38⅝	39	Erie	700	38⅝	38	38⅝	+⅛
12½	9	...	11	11¼	Eureka Vac	200	11⅛	11⅛	11⅛	−⅛
8⅝	4½	...	7½	8	Evans Auto Load	200	8	8	8	....
					F					
26½	22	6.2	26⅛	27¼	Fairbs-Morse [1.60]	1,300	27⅝	25	27¼	+2
105	105	6.4	106	....	Fair Store pfd [7]	50	106½	106½	106½	+1½
6½	3⅝	...	6	6⅛	Fashion Park Assoc	600	6⅛	6	6	....
21⅛	15½	...	21½	22⅝	Fed Dept Stores	1,700	22⅝	21	22⅝	+1⅝
46⅛	41	3.2	46	48	††FedLt & Tr [1.50]	2,300	49⅞	46	48⅞	+2⅛
91½	87	9.0	89	91	Do pfd [7]	110	90	90	90	....
30	22	8.9	27⅝	28	Fed Wat Ser [2.40]	800	28	27	28	+½
7⅝	6⅛	5.7	6⅝	7⅝	Fed Mot Trk [.50]	100	7⅝	7⅝	7⅝	−⅛
56⅛	46¼	4.9	54	56	Fidel PF Ins [2.60]	100	54½	54½	54½	−⅝
9	6⅝	8.0	8	9	FifthAveBLine [.64]	10	8	8	8	−1
92	85¼	7.2	91	93	FileneeSons pf [6.50]	10	91	91	91	−½
19⅛	17	5.6	18½	18⅝	Firestone Rub [1]	100	18½	18½	18½	....
63	56½	9.6	60¼	60⅝	Do pfd [6]	100	60¼	60¼	60¼	−⅝
53⅝	41	4.9	51⅝	51½	First Nat Strs [2.50]	600	52	51½	51½	+½
⅝	½	...	⅝	⅞	Fisk Rubber	1,600	⅞	⅝	⅝	....
3	2	...	2½	2⅞	Do 1st pfd	100	3	2⅞	3	+½
35½	31	9.1	31⅝	32¼	Florsheim Shoe [3]	500	32¼	32	32	−⅛
19⅝	12	...	18	19½	Follansbee Bros	300	19	19	19	....
64½	41½	3.1	61⅞	62	Foster Wheel [2]	16,100	63⅞	60⅝	61⅞	+1½
32½	21¼	...	31⅝	32	Fourth Nat Invest	1,500	32	31½	32	+⅛
11⅝	4⅞	...	11½	11⅞	Foundation Co	1,100	11½	10⅝	11¼	+1⅝
38⅝	25⅝	11.4	35⅝	36	Fox Film A [4]	16,800	37	34⅛	36	+1
42	28½	10.5	37⅞	38⅛	Freeport Texas [4]	9,300	38⅝	37½	38	+⅝
					G					
58⅝	50½	9.1	56⅝	58½	Gamewell Co [5]	180	60	57½	58½	+2
2	⅞	...	1⅝	1½	Gardner Mot	800	1½	1½	1½	....
6⅝	4½	...	7¼	7⅛	Gen Am Inv	3,600	7⅛	6⅝	7¼	+⅝
73	57⅝	5.5	72½	72⅝	††GenAmT'kCar [4]	8,200	73⅛	71⅝	72⅝	+⅝
45⅛	24¼	6.8	43¼	43⅝	Gen Asphalt [3]	1,800	43⅞	42⅝	43⅞	+2⅛
110	98	7.6	109⅝	115	Gen Bak pfd [8]	360	109⅝	109⅝	109⅝	....
9⅛	6¼	...	7⅝	8	Gen Bronze	2,200	8	7⅝	7⅝	−1
25½	15½	...	24¼	25	Gen Cable A	100	25	25	25	....
65	40	12.3	56	57	Do pfd [7]	80	57	56⅝	57	−1
48½	34	8.9	45¼	45⅝	Gen Cigars [4]	400	45⅝	45⅛	45⅝	+⅝
54	41⅝	3.2	53⅝	53⅞	Gen Elec [1.60]	95,300	54⅝	52¼	53⅞	+1½
12⅛	11⅝	5.0	11⅝	12	Do special [.60]	200	12	12	12	....
55	47⅝	5.6	53⅝	53⅝	Gen Foods [3]	5,400	54½	53½	53⅝	−⅛
8⅝	4⅛	3.7	8	8⅛	GenGElDel A [.80]	16,900	8⅝	7⅝	8	....
70	54	8.8	68	69	Do 6% pf cv [6]	100	69	69	69	−¼
48⅝	44	6.4	46	46½	Gen Mills [3]	100	46½	46½	46½	−⅛
98½	96	6.7	99	99¼	Do pfd [6]	200	99	98½	99	+⅛
45	35¼	6.8	43⅝	43⅝	Gen Motors [3]	89,000	45¼	43⅛	43⅝	−⅛
100½	95	5.0	99⅞	100	Do 5% pfd [5]	300	100	99⅞	100	+¼
10¼	7⅛	...	10	10¼	Gen Outdoor	200	10¼	10	10¼	....
28	21⅝	14.8	26½	28	Do A [4]	100	27⅝	27⅝	27⅝	+1⅝
27⅝	19	9.3	30	35	Gen Print Ink [2.50]	50	30	29	30	+¼
21½	14⅞	...	21½	22	¶Gen Public Service	5,300	23	19⅝	21½	+1⅝
82¼	58	6.1	80	81	Gen Ry Signal [5]	600	80½	79⅝	80	+1
112¼	104⅝	5.5	110	112	Do pfd [6]	10	110	110	110	....
6⅝	5⅛	...	6⅝	7	Gen Realty & Utils	20,500	8¼	5⅝	7	+1⅝
66	54	9.5	67	70	Do pfd w w [6]	100	66	66	66	+1
55	40	7.1	55⅝	56	Gen Refract [4]	16,800	57⅝	54½	55⅝	+1
15½	6¼	...	14½	14¼	Gen Thea Eqpt	5,900	14¼	13⅝	13⅝	−¼
34⅛	21¼	12.5	29	29¼	Gillette S Raz [4]	54,900	31⅞	27⅞	29⅛	−2⅝
69⅛	62⅝	7.4	67½	68⅝	Do pfd [5]	400	69⅛	68⅝	68⅝	−⅛
7⅞	4½	...	7⅛	7¼	Gimbel Bros	2,700	7½	7	7¼	+¼
16⅛	8⅝	...	14¼	14⅞	Glidden Co	1,900	14⅞	13⅝	14⅛	+¼
78	64⅝	9.6	67	71¼	Do pr pfd [7]	10	69	69	69	−1⅝
9¼	4	...	7	7⅛	Gobel Co	11,400	7⅝	6⅝	7	−⅛
39⅝	31¼	6.4	38⅝	39	Gold Dust [2.50]	22,200	39⅝	38¼	39	+¼
20⅛	15⅝	...	19¼	19⅝	Goodrich	4,000	19⅞	18⅝	19¼	+½
68	60	9.6	63	67	Do pfd [7]	200	65	65	65	−2
52⅝	38⅝	10.0	50¼	50½	Goodyear [5]	6,000	51⅛	48⅝	49⅝	+⅝
91	81	7.7	90½	91	Do 1st pfd [7]	300	91	90⅝	91	....
10⅞	4⅞	...	10	10⅝	Gotham Hose	400	10⅝	9½	10⅛	....
6⅝	3⅞	...	4⅝	5	Gould Coupler	300	4⅞	4⅝	4⅞	+⅛
5	4	...	4⅝	4⅞	Graham Paige	1,000	4⅞	4⅝	4⅞	+⅛
22⅝	15¼	9.1	21¼	21½	Granby [2]	2,700	21⅞	20⅝	21⅞	+1⅝
24¼	19½	4.3	23⅝	24¼	††Grand Stores [1]	2,700	24⅝	23½	24	+1½
16⅝	20⅝	...	15½	16	Grand Union	2,500	16⅝	15⅝	16	+⅛
41½	36	7.3	40⅝	41½	Do pfd [3]	400	41¼	40⅝	41¼	−⅛
28⅝	20	10.7	28⅝	30	Granite City Stl [3]	200	29	28½	28½	+⅛
33½	25⅝	3.0	33	33⅝	Grant W T [1]	1,100	33⅝	33¼	33⅝	−⅛
69⅝	58½	7.3	68¼	68½	Great North pfd [5]	700	69	67⅞	68½	....
22	19½	...	21½	21⅝	¶Great North Ore	1,100	21⅞	21½	21⅝	....
11⅞	7⅝	...	9½	10	Great West Sugar	300	10	10	10	+⅛
4⅛	2⅞	...	5⅛	5⅝	Grigsby Grunow	45,300	5½	4⅝	5¼	+⅝
37½	18⅝	...	35	36⅝	Gulf State Steel	900	36½	35	35	+2
					H					
28½	27¼	5.8	28¼	29¼	Hack Water [1.50]	200	29	28	29	+⅝
28⅛	26⅝	6.5	26½	28⅝	Do pfd A [1.75]	20	26⅝	26⅝	26⅝	....
9⅛	6⅞	...	8⅝	9	Hahn Dept Stores	10,600	9⅝	8⅝	9	+⅛
17	16	11.8	15⅝	16	Hall Printing [2]	300	16	16	16	....
44¼	39	4.8	41½	42	Harib Walker [2]	600	42	41½	41⅝	+⅛
10⅝	9	...	9½	9½	Hartman A	800	9⅝	9½	9½	−½
7⅝	3⅝	...	6½	6¼	Do B	1,000	6⅝	5⅝	6¼	+⅝
4⅛	3½	...	4⅝	4⅝	Hayes Body	600	4⅝	4⅝	4⅝	+⅛
119	116½	6.4	118⅝	119	Hercules P pfd [7]	10	118⅝	118⅝	118⅝	....
97	87	5.3	94	94½	Hershey Choc [5]	200	94	94	94	....
8	5⅛	...	8	10	Hoe & Co	100	8	8	8	....
8⅝	4¼	...	8⅛	8⅝	Houdai Hershey B	12,700	8⅝	7⅛	8½	+1
88	81	7.0	81½	88	†Homestake [6]	100	85	85	85	....
62½	59	6.6	61	61½	Household Fi pf [4]	100	61¼	61¼	61¼	+¼
68⅛	35¼	...	63½	64	††Houston Oil	5,100	66⅝	62⅝	64	+⅝
14⅛	8¼	...	13¼	13½	Do new	7,800	14	13	13¼	−⅛
29½	21	14.3	28½	29	Howe Sound [4]	1,600	28⅞	27⅝	28½	+½
44¼	37	8.0	42¼	43	Hud M RR [3.50]	200	42⅝	42¼	42¼	−1⅛
26	18⅝	4.8	21⅞	22	Hudson Mot [1]	4,800	22⅝	21⅛	22	+⅝
13¼	7⅝	...	12⅝	12⅝	Hupp Mot	11,300	13	11⅝	12⅝	+⅝
					I					
89	69⅝	7.9	87½	88	Illinois Cent [7]	100	88	88	88	−⅛
3⅝	2⅝	...	3¼	3⅛	Indian Motorcycle	700	3¼	3¼	3¼	....
4⅝	3⅝	...	3⅝	4	Indian Ref	500	3⅝	3⅝	3⅝	−⅛
86	45	4.9	80½	81	Indus Rayon [4]	3,700	82	80⅛	80⅝	−⅛
182	164	2.4	165	170	†Ingersoll-Rand [4]	500	170	169⅝	169⅝	....
70⅝	59⅝	5.8	69	70	Inland Steel [4]	400	70	69	70	....
11⅞	7⅝	...	10¼	10⅝	Inspiration Copper	2,000	11	10½	10½	....
9¼	6⅝	4.5	8½	8⅝	Insur Sh Del [0.40]	200	8⅝	8⅝	8⅝	−⅛
9⅝	5⅞	6.7	8⅝	9	Ins S ctfs MD [0.60]	300	9	9	9	+⅞
31⅝	24½	...	29	30	Int Rapid Transit	1,900	30⅝	29	29	....
30¼	26⅝	...	28	31	Do ctfs	200	30¼	30	30	−⅝
15	12⅝	7.7	12¼	13	Inter L Iron [1]	700	13⅝	13	13	−¼
5¼	3	...	4⅝	4⅞	Int Agricul Corp	2,000	4⅞	4⅝	4⅞	+⅝
51¼	47	...	49	50	Do pfd	100	50	50	50	−1¼
179⅝	145½	3.4	177	178¼	††Int B Mach [6]	400	177	175	177	+1
12⅝	9⅛	8.3	11⅝	12	Intl Carriers [1]	500	12	12	12	....
62½	49⅝	6.7	59⅝	60	Int Cement [4]	500	59⅝	59	59⅝	+⅝
4	1⅝	...	3⅛	3¼	Int Comb Eng	1,900	3¼	3	3⅛	+⅛
58½	48	4.4	57½	57⅝	Int Harv [2.50]	4,100	58⅝	57¼	57½	+½
29⅝	21⅝	6.6	30⅛	30½	Int Hydro El [2]	15,600	31	28⅝	30½	+2⅝
68	55	6.0	65⅝	66	Int Match pf [4]	700	66⅝	65	66⅝	+1⅛
16⅝	15¼	6.3	16	16⅝	Int Mer Mar [1]	500	16⅛	16⅛	16⅛	+⅝
20⅝	13⅝	3.2	19⅝	19⅝	Int Nick Can [.60]	64,600	19⅝	18⅝	19⅝	+⅝
120	114	5.8	120	123	Do pfd [7]	100	120⅝	120⅝	120⅝	+⅛
38	28¼	20.6	35	37½	Int Paper 7% [7]	150	34	34	34	−2
9⅛	6⅝	...	9¼	10	Int P & P A	1,800	10¼	8½	10¼	+1⅝
6	5	...	5⅛	5⅝	Do B	700	5⅝	5⅛	5⅝	+⅝
4⅝	2⅝	...	4	4⅛	Do C	10,100	4½	3⅞	4	+⅛
40	31¼	19.4	36⅛	37⅝	Do 7% pfd [7]	1,200	36⅛	35	36⅛	+1⅛
15¼	11	...	16	16½	Int Printing Ink	1,200	16⅛	14⅛	16¼	+1
42	37⅝	7.4	40⅝	40½	Inter Salt [3]	14,400	41⅝	40⅝	40½	−½
48	47	6.4	47	47½	Inter Shoe [3]	100	47	47	47	....
44½	33¼	...	38	40	Inter Silver	400	39	37½	39	+⅝
38⅝	21⅝	5.7	35⅛	35⅝	Int T & T [2]	62,900	37	35⅝	35½	−⅝
21⅝	16	10.3	19	19½	Interstate D [2]	1,400	19⅝	18⅝	19⅛	....
9⅛	5	...	8⅝	9½	Investors Equity	2,200	9	8⅝	9	+⅛
					J					
57½	39¼	7.3	55	55½	†Jewel Tea [4]	800	56	55¼	55¼	+⅛
77⅝	52½	4.1	73	73½	Johns Man [3]	6,100	74⅝	73	73	+⅝
125	118	5.6	125	....	Do pfd 7% [7]	50	125	125	125	....
121¼	119⅝	5.7	121⅝	....	Jones & L pfd [7]	30	121⅝	121⅝	121⅝	....
1⅛	½	...	1	1½	Jordan Motor	900	1	1	1	+⅛
					K					
114¼	113⅝	5.3	114	114½	K C P&L 1st pf [6]	10	114½	114½	114½	....
44½	35	11.1	43	45½	K C Sou [5]	200	45	44	45	+2
18	16⅝	8.6	16½	17½	Kaufman D [1.50]	400	17½	17	17½	....
23⅝	16	10.6	23½	23⅝	Kayser J [2.50]	10,100	23⅞	23¼	23⅝	+½
2⅛	1⅝	...	2⅛	2⅝	Kelly Spgfld	1,900	2⅝	2⅛	2⅛	+⅛
36	35	...	37	40½	Do 6% pfd	110	39⅝	37	39⅝	+3½
29⅝	21⅝	7.3	27⅝	28⅛	Kelsey H Whl [2]	3,400	29	27⅝	27⅝	+1⅛
14⅛	9⅛	...	13½	13⅝	Kelvinator	5,400	13⅛	13	13⅝	+⅛
41	26	15.4	37	40	Kendall Co pf [6]	30	40	38	39	+2
31⅛	22½	6.1	29⅝	30	Kennecott Cop [2]	38,700	31	28⅝	30	+⅝
2⅝	⅛	...	2	2⅛	Kolster Radio	8,500	2⅛	2	2	....
1⅛	⅛	...	1	1½	Do ctfs	400	1⅛	1⅛	1⅛	+⅛
5⅛	4⅝	...	6¼	8	Kresge Dept Strs	100	6⅛	6⅛	6⅛	+⅛
27⅝	25	5.9	27¼	27½	Kresge S S [1.60]	300	27⅝	27⅝	27⅝	+⅛
55	45	1.8	55	55⅝	†Kress & Co [1]	100	55	55	55	....
25⅛	20⅞	6.5	24⅝	25	Kreu & Toll [1.60]	11,900	25⅛	24⅝	24⅝	....
28⅝	18	3.5	28¼	28⅝	Kroger Gro [1]	19,200	29⅝	28	28⅛	+⅛
					L					
17⅛	11⅛	15.4	12⅛	13⅛	Lane Bryant [2]	100	13	13	13	−⅝
86⅝	71⅝	9.6	83⅛	83½	Lambert Co [8]	2,100	85	83⅝	83½	−½
18⅝	13⅝	5.6	18	18½	Lehigh P Cement [1]	100	18	18	18	−⅝
8	6⅛	...	6½	7	Leh Val Coal	400	6½	6⅛	6⅛	....
21	20	15.0	15	20⅝	Do pfd [3]	100	20	20	20	−1
69⅝	54	4.4	67⅛	69	Lehman Corp [3]	3,200	68⅝	67	68	+1⅛
33	24	9.8	32	32¼	Lehn & Fink [3]	1,300	32⅝	31⅛	32⅝	+⅝
15⅛	11⅝	...	14	14½	Libby O Ford Gl	300	14⅝	14	14⅝	+⅝
91	81	4.5	88	90	†Lig & Myers [4]	100	89	89	89	−2
91⅝	83	4.5	88⅛	89⅝	†Do B [4]	2,100	89⅝	89⅝	89⅝	+⅛
33⅝	23⅛	...	33⅝	34	Lima Loco	5,400	34½	32	33⅝	+3⅝
33	28⅝	8.2	31	33	Link Belt [2.80]	200	32⅝	31⅝	32⅝	+⅝
55⅝	41⅝	7.4	54	54½	Liquid Carb [4]	2,300	54⅝	53	54⅛	+1⅛
63½	45⅛	5.0	60⅝	61	†Loews Inc [3]	20,600	62⅝	58⅝	60⅝	+1⅛
5	3⅛	...	4⅛	4⅝	Loft Inc	1,200	4⅛	4⅝	4⅝	....
54⅛	43⅝	4.6	53⅛	54	†Loose Wiles [2.60]	1,200	54⅛	53	53	−1
18⅛	11⅝	...	17	17⅛	Lorillard	14,900	17⅝	17	17	−⅛
98	90	7.2	94	97	Do pfd [7]	100	97	97	97	+⅝
35	27	5.0	34⅛	35	L G & E A [1.75]	5,300	35⅝	33⅝	35	+⅝
111	90¼	6.4	106½	110	Louis & Nash [7]	200	109	109	109	....
18⅝	11	...	17⅛	17⅝	Ludlum Steel	4,400	18	17	17⅝	+⅛
					M					
25	19	10.6	24	27	†MacA & F [2.60]	200	25	25	25	+⅛
51⅝	35	4.0	49⅛	49⅝	McCroy Strs A [2]	400	49⅝	49⅛	49⅝	+⅝
28⅝	28	6.9	29	30	McGraw H P [2]	100	29	29	29	+⅛
24½	20⅝	4.7	21⅝	22¼	McIntire P M [1]	200	21⅞	21⅝	21⅝	−⅛
17	13	6.7	14⅞	15	McKess & Rob [1]	4,600	15⅛	14⅝	15	+⅝
35⅝	31	9.5	36⅝	37⅛	Do pfd [3.50]	1,200	37⅝	36	37⅝	+1⅝
85⅝	71⅝	4.8	82	83⅛	†McKeespt Tin [4]	1,000	84⅝	83⅝	83⅛	+⅝
9⅛	7	2.4	8⅛	8⅝	McLellan Strs [.20]	600	8⅛	8⅛	8⅛	....
43⅞	35⅝	9.5	41⅝	42½	Mack Truck [4]	5,100	42⅝	41⅝	42	....
101⅝	88	1.8	103⅝	103⅞	†Macy Co [2]	7,300	104⅝	101⅝	103⅝	+3⅝
27⅝	20⅛	11.5	26⅛	26½	Magma Copper [3]	500	26⅝	26	26⅝	+⅝
4	2⅛	...	4	4⅛	Mallinson	200	4⅛	4	4⅛	+⅛
4	⅝	...	2⅝	2⅞	Manati Sugar	20	2⅝	2⅝	2⅝	−⅛
37⅝	32⅝	1.1	36⅝	37	Manh El gtd mod	1,800	37⅝	36⅝	36⅝	+⅛
12	7⅝	9.1	11⅛	11⅛	Manh Shirt [1]	400	11	11	11	−1
3⅝	2⅛	...	2⅛	3⅛	Maracaibo	700	2⅝	2⅝	2⅝	−1⅝
24¼	17⅝	5.2	23⅝	23⅝	Marine Mid [1.20]	1,400	23⅝	23⅝	23⅝	+⅛
3⅛	⅞	...	1⅞	2	Mkt St Ry	50	2	2	2	+⅛
32⅝	23	6.5	30	31	†Marlin Rock [2]	200	31	31	31	+⅛
10	5⅛	...	9⅛	9⅝	Marmon Mot	1,000	9⅝	9⅝	9½	−⅛
32⅝	23⅛	7.8	32⅛	32⅝	Marsh Field [2.50]	2,200	32⅝	32	32⅛	+⅛
31⅛	28⅛	7.2	27⅝	27⅞	Math Alkali [2]	4,000	28	27⅝	27⅝	+⅛
123	119	5.8	110	125⅝	Do pfd [7]	20	120⅝	120⅝	120⅝	+1⅝
35⅞	28⅝	5.7	35⅛	36⅛	††May Dept S [2]	6,200	36⅝	35	35½	+⅝
8⅝	5⅝	...	8	8½	Maytag	900	8	8	8	....
20¼	15½	13.6	22	22¼	Do pfd ww [3]	100	22	20	22	+2⅝
8¼	6	...	7½	8¼	Mengel Co	200	7½	7½	7½	−½
26⅛	25⅛	7.5	26	26¼	Met Gold pf [1.89]	300	26⅛	26⅛	26⅛	+⅛
19½	10⅝	...	18⅝	19	Mex Seaboard	21,200	19⅝	18⅝	18⅝	+⅛
10⅝	7⅛	...	10	10¼	Miami Copper	700	10	9⅝	9⅞	−⅛
16⅝	13⅛	13.3	15	15⅛	Mid Cont Pet [2]	2,200	15⅛	14⅝	15	−⅛
31½	21	10.0	30	30⅛	Midland Steel [3]	1,700	30⅝	29⅝	30	+1
92	84	8.5	93	94½	Do 1st pfd [8]	300	94	92	94	+2⅛
7⅛	4½	...	6¼	6⅝	Minn Mol Pw Impl	500	6⅝	6¼	6¼	....
26⅝	20	8.2	24⅝	25	M K & T [2]	1,300	25⅛	24⅝	24⅝	+⅝
85	70	8.4	82⅛	83	Do pfd [7]	200	82⅝	82⅝	82⅝	+⅝
101	86⅝	5.8	104	105	Mo Pac pfd [5]	500	104	103⅝	103⅝	....
25⅛	20	5.1	24	24½	Monsan C W [1.25]	400	24⅞	24⅝	24⅝	−⅝
29	15⅝	...	27⅛	27½	Montgomery Ward	129,500	29⅛	26⅝	27⅛	−1⅝
3⅝	2⅝	...	3⅛	3¼	Motormeter Eqpt	400	3⅛	3⅛	3⅛	....
47	30	4.4	44⅝	44⅝	†Motor Prod [2]	700	45⅝	45	45	+1⅛
19⅛	14⅝	7.7	19⅝	19⅝	Motor Wheel [1.50]	300	19⅝	19⅝	19⅝	+⅝
20⅝	8⅝	...	19⅝	19⅝	Mullins Mfg	3,700	20⅛	19⅛	19⅛	−⅝
31⅛	27⅝	10.3	28	30	Munsingwear [3]	100	29	29	29	....
16⅝	11	...	15	15½	¶Murray Cor	1,800	15⅝	14⅝	15	....
					N					
38⅝	27¼	10.9	36½	37	Nash Motors [4]	6,400	38	36⅛	36⅝	+⅛
10⅛	7	8.7	9⅛	9⅝	Nat Acme [.80]	2,000	9⅝	8⅞	9¼	+⅛
8⅝	3¼	...	9⅛	9⅝	Nat Bellas Co	8,600	10	8⅝	9⅝	+1⅝
28⅛	27	...	31	35	Do pfd	200	30	28	30	+1⅝
83⅝	76	3.3	81⅛	82	†Nat Biscuit [2.80]	4,900	82⅛	81⅛	81⅝	+⅝
38	29	7.8	38⅝	38⅝	†Nat Cash Reg	23,200	39⅝	36⅝	38⅛	+2
47½	38⅛	5.5	46⅝	46⅝	NatDairyPro [2.60]	7,400	46⅝	45⅝	46⅛	+⅝
7	4⅛	...	7⅛	7⅝	Nat Dept Strs	800	7⅛	7	7⅛	+⅛
36⅝	19⅝	5.8	32⅝	33⅛	Nat Dist [2]	1,000	33⅝	32⅝	32⅝	+⅛
140⅛	136	5.0	140	140⅝	Nat Lead pfd A [7]	40	140	140	140	....
44⅛	31⅝	2.4	42⅛	42⅝	Nat Pw & Lt [1]	56,100	44⅛	41⅞	42⅛	+⅛
1⅛	⅝	...	⅝	⅝	Nat Radiator	400	⅝	⅝	⅝	....
58	43	3.6	55½	55⅝	Nat Steel [2]	8,600	56	54⅛	55⅛	+⅛
68	59	7.8	64	64½	†Nat Supply [5]	300	64⅝	64⅝	64⅝	+⅝
110	107⅝	6.4	110	117	Do pfd [7]	10	110	110	110	....
62⅛	41⅝	8.2	60½	61⅛	Nat Surety [5]	600	62	60⅛	60⅝	+⅛
21⅛	15⅛	4.8	20⅝	20⅞	Nat Tea [1]	600	20⅝	20⅝	20⅝	−⅛
23⅛	19⅝	7.1	22	22⅝	Neisner Bros [1.60]	600	23⅛	23	23	+⅛
14⅛	10⅝	7.2	14	14⅛	Nevada Copper [1]	8,600	14⅛	13⅛	14	+⅛
18	15	6.7	14⅝	15⅛	Newport Co [1]	300	15⅛	15	15	....
24	14	...	21	22	Newton Steel	500	22	20⅝	21⅝	−½
25	22	10.3	22½	24⅝	N Y AirBrake [2.40]	300	24	24	24	+⅛
132⅛	121⅛	6.0	130	130⅛	N Y Central [8]	2,500	130⅛	129⅝	130⅛	+1
91	85½	6.6	90	95	NYC&StL pfd [6]	100	91	91	91	....
227	165	2.4	209	210	N Y & Harlem [5]	220	215⅝	210	210	−3
12⅛	10	10.0	10⅝	11	N Y Invest [1.20]	700	10⅝	10⅛	10⅝	+⅛
94⅝	75	6.6	91⅛	92⅛	NY NH & H [6]	300	92	92	92	+⅝
8	5	...	7⅛	7⅛	N Y O & W	200	7	7	7	....
1⅝	1	...	1⅝	1⅝	N Y Rys pfd	200	1⅝	1¼	1⅝	+⅛
103	100	5.8	102⅝	103⅛	NYStm 6% pf [6]	50	103	103	103	+1⅝
115	111	6.1	115⅛	117	Do 7% pfd [7]	50	114⅛	114⅛	114⅛	+⅛
215	200	4.6	215	218	†Norf & West [10]	600	217	213	217	+4
92⅛	89⅛	4.4	91	92⅝	Do pfd [4]	10	91	91	91	....
89⅝	62	...	88⅛	89⅛	¶NoAm [10%stk]	23,800	90⅝	87⅛	89	+1⅛
55	53	5.6	54⅝	55	Do pfd [3]	100	54⅝	54⅝	54⅝	....
9⅝	4⅝	...	9	9⅛	No Am Avia	5,900	9⅛	8⅝	9⅛	+⅝
104⅝	102	5.8	104	105⅝	No Am Ed pfd [6]	200	105	104⅝	105	+⅝
60⅝	47⅛	8.5	58⅝	59	Nor Pacific [5]	600	59	58⅝	58⅝	−⅝
31⅝	24⅝	11.3	30	31½	NoGerLloyd [3.41]	200	30⅝	30⅝	30⅝	−⅝
					O					
19⅛	15⅝	5.9	17	17⅛	Ohio Oil Co [1]	10,000	17⅝	16⅛	17	−⅛
5⅛	3⅝	...	4⅛	4⅝	Oliver Farm Eq	700	4⅝	4⅛	4⅝	+⅛
26	18⅝	...	18	19½	Do pr pfd	100	19	19	19	....
6	3⅝	...	5⅛	5½	Omnibus A	100	5⅛	5⅛	5⅛	....
25⅛	22	11.3	25⅛	26⅛	Oppenheim Col [3]	100	26⅛	26⅛	26⅛	+1
58⅝	52⅛	4.6	54⅝	55⅝	Otis Elevator [2.50]	2,000	57⅝	55	55	−2⅛
16	10	...	16	16¼	Otis Steel	2,900	16⅝	15⅛	16	+⅝
39⅝	33⅛	7.8	38	38⅛	††Ow Ill Gl [3]	200	38⅛	38	38⅛	....
					P					
50⅝	45⅛	4.3	51	51½	Pacific Gas [2]	5,300	51⅝	50	51⅛	+1⅝
2⅛	2	...	...	2⅛	Do rts	7,700	2⅝	2¼	2⅛	−⅛
65⅝	50⅛	4.6	66	66⅝	Pacific Light [3]	8,600	67⅛	63	66	+2
131	116½	5.4	130⅝	131	Pac Tel & Tel [7]	10	130⅝	130⅝	130⅝	−⅛
11⅞	8⅝	5.3	11⅛	11⅝	Packard Mot [.60]	29,900	11⅝	11⅛	11⅛	....
36⅝	32	...	32½	37	Pan Am P & T cl B	100	35	35	35	−⅛
4⅛	2⅝	...	3	3⅝	Panhandle P & R	100	4	4	4	....
50⅝	36⅝	8.5	47⅝	48	Para Publix [4]	29,200	48½	46⅝	48	+1
9	5⅝	...	8⅝	9½	Park & Tilford	100	9	9	9	....
1⅝	1½	...	1⅝	1⅝	Park Utah Cons	400	1⅛	1⅝	1⅛	....
4⅛	3	...	4⅛	4⅝	Parmelee Trans Co	400	4½	4⅛	4⅛	−⅛
2⅝	1⅛	...	2⅛	2⅝	Pathe Exc	1,200	2⅝	2⅛	2⅝	+⅛
5	3	...	3⅝	4	Do A	1,200	4	3⅝	3⅝	−⅛
4⅝	3⅛	...	3⅝	4	Peerless Mo	300	4	3⅝	4	−⅛
46⅛	37⅛	2.2	44⅝	44⅝	†Penick & Ford [1]	1,900	44⅝	44⅛	44⅝	−⅛
39⅝	28⅝	7.9	37⅝	37⅝	Penney J C [3]	2,000	37⅝	37	37⅝	+⅝
5⅛	3⅛	...	4⅛	5	Penn Dixie Cem	300	4⅝	4⅝	4⅝	−⅛
29	17	...	22⅝	23½	Do pfd	100	22½	22½	22½	−1⅝
64	55⅛	6.4	63⅝	63⅝	Penn R R [4]	2,800	63⅝	63⅝	63⅝	+⅛
31⅛	23	3.0	33	35	Peoples Drug St [1]	500	33	33	33	+1⅝
96⅝	96⅝	6.5	99	99⅝	Do pfd [6.50]	10	100	100	100	+3⅝
250	200⅛	3.2	245	246	Peoples Gas [8]	100	247	247	247	+1
92¼	86	5.4	91⅛	92¼	Do pr pfd [5]	280	91⅝	91⅛	91⅝	−⅝
80	77	6.3	78	80	Do pfd [5]	50	78	77⅛	78	−2
17⅛	16⅝	8.8	17	17⅝	Pet Milk [1.50]	100	17⅛	17⅛	17⅛	....
10⅝	6⅝	10.5	10⅝	10½	Petrol Corp [1]	8,400	10⅝	10⅛	10⅛	+⅛
25⅝	19⅛	7.8	24	25	Phelps Dodge [2]	200	25	24⅝	24⅝	−⅝
12	7⅛	...	11⅛	11⅝	Phil Read Coal	3,100	11⅝	11⅛	11⅛	−⅛
55	49	14.3	49	53½	PhillipsJones pf [7]	50	49	49	49	....
11⅛	9	8.9	11	11⅛	Phillip Morris [1]	600	11⅛	11	11	....
16⅝	12⅛	13.9	14⅝	14⅝	†Phillips Petr [2]	21,400	14⅝	14⅛	14⅛	−⅛
72⅝	63	8.5	68	71½	Pierce Arrow pf [6]	300	71	70⅝	70⅝	....
1	⅝	...	...	⅝	Pierce Oil	500	⅝	⅝	⅝	....
15½	9	...	18	18⅝	Do pfd	2,500	19⅝	15⅛	18⅝	+3⅝
3⅛	1⅝	14.3	...	3⅛	Pierce Pet [.40]	8,500	3⅛	3⅛	3⅛	+⅛
31⅝	26	6.7	29⅝	30	Pilisb Fl Mills [2]	700	30⅝	30	30	−⅛
28⅝	22	...	23	25½	Pittsburgh Coal	300	24⅝	23⅝	24	−⅛
80	67⅛	...	76	77	Do pfd	200	77	77	77	−⅛
15⅛	14	9.5	14½	15⅛	Pitts Sc&Bolt [1.40]	100	15	15	15	+⅛
87	83⅝	8.3	...	84	Pitts Steel pfd [7]	30	84	84	84	....
14⅝	13	...	...	14	Pitts United	300	14⅝	14⅛	14⅝	+⅝
86	60	8.0	69	76	Pitts & W Va [6]	200	76	75	75	−3
13⅝	8⅝	4.7	10⅛	11	Poor Co B	700	11⅛	10⅛	10⅛	−1
26⅝	16	13.5	25	25⅝	PortoRTobA [3.50]	400	25⅝	25	25⅛	−⅝
7⅛	4⅝	...	...	6⅛	Do B	700	6⅝	6⅝	6⅝	....
39⅝	25	19.1	37	37⅝	Postal Tel pfd [7]	200	38⅛	37⅝	37⅝	+⅝
19⅝	12⅛	10.3	19⅛	19⅝	PrairieOil&Gas [2]	3,300	20⅝	18⅝	19⅝	+⅝
25⅛	17⅝	11.9	25⅛	26	†Prairie P Line [3]	5,600	26⅝	25	25⅝	+⅝
7⅝	4	...	6⅛	6⅝	Pressed Steel Car	800	6⅝	6	6⅝	+⅛
47⅝	35⅛	16.1	44	47	Do pfd [7]	100	44	44	44	−⅛
70⅝	63	3.4	69⅛	70	Procter&Gam [2.40]	900	70	69⅝	69⅝	−⅛
5⅛	2⅛	...	...	4⅝	Prod & Ref	100	4⅛	4⅛	4⅛	−⅛
89⅝	72	3.8	89	89⅝	†PubSerNJ [3.40]	37,700	90⅝	88	89	+2⅛
98⅝	95	5.1	98	98⅝	Do 5% pfd [5]	200	98	98	98	....
58	49⅝	7.0	56⅛	56⅝	Pullman [4]	24,100	58	53⅛	56⅛	+2⅝
8	⅝	...	1⅛	1½	Punta A Sug	100	1⅛	1⅛	1⅛	....
11⅝	8⅝	...	10⅝	10⅝	Pure Oil	2,600	10⅝	10⅛	10⅝	....
101⅛	93⅝	8.1	99⅝	99⅞	Do pfd [8]	10	99⅝	99⅝	99⅝	+⅝
49⅛	38	8.0	49⅝	50	Purity Baking [4]	14,900	50⅝	48	49⅝	+1⅝
					R					
27⅛	12	...	26⅝	26⅝	Radio Corp	172,500	27⅛	25⅝	26⅝	+⅛
53⅝	48	6.8	52	53	Do pfd A [3.50]	100	52½	52½	52½	+1
56	34⅝	9.2	55	55½	Do pfd B [5]	500	56⅝	55⅝	55⅝	+⅝
23⅝	15⅝	...	21⅛	22	Radio Keith Orph	45,300	22½	21⅛	21⅛	−⅛
28⅝	18⅝	9.4	27⅛	28	Raybest Manh [2.60]	3,900	28⅝	27⅝	27⅝	+⅝
97⅝	79	4.2	88	96	Reading [4]	100	95	95	95	−2⅛
30⅛	25	10.7	27¼	28¼	Real Silk Hose [3]	400	28⅝	28	28	−⅛
19⅝	15⅛	8.9	18⅝	19	RemingtRand [1.60]	16,100	19⅝	18⅝	18⅝	+⅛
10⅛	8⅛	4.6	8⅝	8⅝	Reo Motor [.40]	4,300	8⅝	8⅝	8⅝	−⅛
25⅝	13	...	23⅝	24	Republic Steel	12,200	24⅝	23⅝	24	+⅝
53⅝	29⅝	...	48⅝	49	Do pfd	1,900	50⅝	48⅝	48⅝	+1⅝
13	7⅝	...	12⅝	13	Revere Cop&Bra	100	12⅝	12⅝	12⅝	....
20	11⅝	10.0	19⅝	20	Reynolds Metals [2]	9,200	20⅝	19	19⅝	−⅝
48	40⅝	6.4	48⅝	48⅝	Reyn Tob B [3]	11,200	48⅝	47⅝	48	+⅝
75⅝	70	4.0	73	74	Do A [3]	90	74⅝	74	74	+⅝
6⅝	2⅝	...	4	4⅝	Richfield Oil	5,200	5	4⅝	5	+⅛
10⅛	5⅝	...	8⅝	9⅛	Rio Grande Oil	600	9⅛	8⅝	8⅝	+⅛
33	27	7.8	33	34	Ritter Dental [2.50]	200	33⅝	33⅝	33⅝	+⅛
26	16⅛	11.0	24⅛	25	Rossia Ins [2.20]	1,100	25⅝	24⅝	24⅝	−⅛
42⅝	37⅝	8.0	40	40⅛	Roy Du NY [3.20]	900	40⅝	40	40	....
					S					
63	38⅝	8.3	59⅝	59⅝	Safeway Stor [5]	5,400	60⅝	59⅝	59⅝	+⅛
94⅛	86	6.5	92	95⅛	Do 6% pfd [6]	50	93⅝	93⅝	93⅝	+2⅛
30⅝	24⅝	7.1	27⅝	28	†St Joe Lead [2]	2,200	28	27⅝	27⅝	....
62⅝	43	16.7	48⅛	49⅝	St L & S F [8]	3,500	50	48⅝	48⅝	−5
76	63⅝	8.1	70⅝	71	Do pfd [6]	300	71	70⅝	70⅝	−1⅝
33⅛	23	...	30	32⅝	St L S W	500	30	30	30	−1
18	13	10.0	19⅝	20	Savage Arms [2]	5,900	20	17⅝	20	+2⅝
5⅛	4	...	5⅛	5⅝	Schulte Stores	500	5⅛	5⅛	5⅛	....
1⅛	⅛	...	⅛	⅛	Seaboard Air Line	2,100	⅛	⅝	⅝	−⅛
2⅛	1	...	1⅛	1½	Do pfd	300	1½	1⅝	1½	....
10⅝	6½	12.0	10	10⅝	Seagrave Co [1.20]	8,000	10⅝	10	10⅝	....
62⅝	44⅝	4.0	60⅝	61	††Sears R [2.50]	26,800	63⅝	60⅝	60⅝	−2⅝
6⅛	3⅛	...	6	6⅝	Second Nat Sec	300	6	5⅝	6	....
54⅝	40	...	55	58⅝	Do pfd	200	57	54	57	+3
1⅝	1⅛	...	1⅛	1⅝	Seneca Copper	100	1⅛	1⅛	1⅛	−⅛
8⅛	4⅝	...	7⅝	7⅝	Servel Inc	4,000	7⅝	7⅝	7⅝	....
18⅝	12	...	18⅝	19	Sharp-Dohme	14,100	19	17⅝	19	+1⅝
56⅝	53⅛	6.3	56⅝	58	Do pfd [3.50]	200	57⅝	57⅝	57⅝	+1⅝
13⅛	10	...	13	13⅝	Sharon Steel Hoop	100	13⅝	13⅝	13⅝	+⅝
29⅛	22⅛	3.6	28⅛	29	Shattuck F G [1]	5,600	29⅛	27⅝	28⅝	+⅝
10⅛	7⅝	...	9⅛	9⅝	Shell Un Oil	4,500	9⅝	9⅝	9⅝	−⅛
78	58	8.0	65	74	Do 5½% p [5.50]	200	71	70	71	+1
8⅛	4½	...	7⅛	7⅝	Shubert Thea	800	7⅛	6⅝	7⅛	+⅛
21	14⅝	...	22	22⅛	Simmons Co	61,100	23⅝	21⅝	22⅛	+1⅝
10⅛	7⅛	...	9⅝	10	Simms Pet	1,600	11	10	10	+⅛
14⅝	10⅛	7.1	15	15⅛	Sinclair Oil [1]	68,000	15⅝	14⅛	15	+⅝
12⅛	8⅛	...	10⅛	10⅛	Skelly Oil	800	10⅛	10	10⅛	+⅛
62	43⅛	11.1	52	53	Do pfd w w [6]	100	52	52	52	....
24⅛	16	...	24	34	Sloss-Sheffield	100	32⅝	32⅝	32⅝	+8⅝
37⅝	29	...	35⅛	39	Do pfd	30	39	39	39	+1⅝
94⅛	90	6.1	90	90⅝	So A I p ww [5.50]	300	90⅝	90	90	−1
17⅛	12	9.3	14⅝	15	S Porto R S [1.40]	1,700	14⅝	14⅛	14⅝	+⅛
53⅛	45⅛	3.8	53⅛	54	So Cal Edison [2]	5,600	54⅝	52⅝	53⅝	+1⅝
109⅛	52⅛	5.6	106	106⅝	South Pac [6]	1,300	107	106⅝	106⅝	+⅛
65⅛	47⅛	13.1	61	61⅝	Southern Ry [8]	100	61	61	61	−⅛
12	8⅛	9.1	10⅝	10⅝	Sparks With [1]	2,800	11⅛	10⅝	10⅝	−⅛
4	2⅝	...	2½	....	Spear Co	70	3⅝	3⅝	3⅝	....
11⅛	10	7.3	11	12⅛	Spencer Kell [.80]	100	11	11	11	+⅛
17⅛	10⅛	...	15⅝	16⅛	Spicer Mfg	200	15⅝	15⅝	15⅝	−⅛
9⅝	5⅝	...	8⅛	9	Spiegel May Stern	600	9⅝	8⅝	8⅝	−1⅛
20⅛	16⅛	4.1	20	20⅛	Std Brands [1.20]	28,000	20⅝	20	20	....
84⅝	58⅛	4.1	85	86	Stand Gas [3.50]	40,200	87⅝	83⅝	85	+2⅝
63⅝	57⅛	6.3	62⅝	64	Do pfd [4]	100	62⅝	62⅝	62⅝	−1⅛
4⅛	2	...	4	4⅛	Stand Invest	300	4⅛	4	4⅛	+⅛
51⅝	45⅛	5.0	49⅝	50	Std Oil Cal [2.50]	3,600	50⅝	49	50	+1
19	14⅝	5.9	17⅛	17⅝	Std Oil Kas [1]	600	17⅝	17	17⅛	+⅛
52⅛	45⅛	2.0	50⅛	50⅝	¶Std Oil N J [1]	15,100	51⅝	50⅛	50⅝	−⅛
26	22⅛	6.4	25⅛	25⅝	Std Oil N Y [1.60]	2,900	25⅝	25⅝	25⅝	+⅛
34⅛	21⅛	6.5	31	32	Starrett L S [2]	800	33	32	32	....
5⅛	3	...	5⅛	5⅝	Sterling Sec	500	5⅝	5⅝	5⅝	−⅛
9⅝	6⅝	13.3	9⅝	9⅝	Do pfd [1.20]	1,500	9⅝	9⅝	9⅝	+⅛
39⅝	33	7.9	39	39⅝	Do cvt pfd [3]	1,100	39⅝	39⅛	39⅛	−⅛
20⅛	14⅛	...	19	19⅝	Stewart-Warner	9,000	20⅛	18⅝	19	+⅝
49⅝	37⅝	6.3	47⅝	48	Stone & Web [3]	7,500	48⅝	47⅝	47⅝	+⅝
25⅝	20⅛	4.8	24	24½	Studebaker [1.20]	4,600	24⅝	23⅝	24⅛	+⅛
118	115	6.1	115⅛	118⅝	Do pfd [7]	10	115	115	115	....
45⅛	39⅝	2.2	44	45	††Sun Oil [1]	500	45	44⅛	45	−⅛
104⅛	100⅛	5.8	104	104⅛	Do pfd [6]	100	104⅝	104	104⅛	+⅛
40⅝	33⅛	6.8	36⅝	37⅛	SuperHeater [2.50]	100	37	37	37	−1⅝
1⅝	⅝	...	1⅝	1⅝	Superior Oil	300	1⅝	1⅝	1⅝	+⅛
11⅛	6⅛	...	13⅝	14⅛	Superior Steel	3,200	14⅝	11⅝	14	+2⅝
6⅝	4⅛	...	5⅛	6	Symington A	400	5⅝	5⅝	5⅝	−⅛
					T					
20¼	17	7.0	20	20⅛	Telautogra [1.40]	100	20	20	20	....
9⅛	8⅛	5.6	9⅛	9⅛	Tenn Copper [.50]	700	9⅝	8⅝	9⅝	+⅛
36⅛	30⅛	8.6	34	34⅛	Texas Corp [3]	8,800	34⅝	33⅝	34⅛	−⅛
55⅝	45⅝	7.3	54⅛	54⅝	Texas G Sul [4]	3,900	55⅝	54⅛	54⅝	+⅛
17⅝	11⅛	...	16⅛	16½	Texas Land Tr	13,700	17	15⅝	16⅛	+⅛
6½	4⅛	...	5⅛	5⅝	Tex & Pac C & O	1,000	5⅝	5⅛	5⅛	−⅝
19	11⅝	8.0	20⅛	20⅝	Thatch Mfg [1.60]	4,200	20⅝	18⅝	20⅝	+1⅝
37⅝	35	9.3	37⅝	39⅝	Do cvt pfd [3.60]	100	39⅝	39⅝	39⅝	....
9	5	...	6⅝	7	Thermoid Co	1,600	7⅛	6⅝	6⅝	−⅛
9⅝	6⅛	...	8⅛	8⅝	Third Avenue	1,800	8⅝	7⅝	8⅝	+⅛
27	18⅝	7.4	26⅛	26⅝	Third Nat Inv [2]	700	26⅝	26⅝	26⅝	+⅛
18	11⅛	12.8	17⅛	18⅛	ThompsonPr [1.40]	100	17	17	17	....
6⅛	4	...	5⅝	6	Thompson-Starr	2,000	6⅝	5⅝	6	+⅛
29⅝	24⅛	11.7	28⅝	31⅛	Do pfd [3.50]	100	29⅝	29⅝	29⅝	−⅛
9	6⅝	7.5	8⅝	8⅝	Tidewa Assn [0.60]	5,900	8⅝	8	8	−⅛
68	55	9.1	67⅛	68	Do pfd [6]	300	67⅝	65⅝	67¼	+1⅝
15	10⅝	5.3	14	17	Tidewat Oil [0.80]	100	15⅛	15⅛	15⅛	+1⅝
82	69⅛	7.3	83	84⅛	Do pfd [6]	100	83	83	83	+1
12	9⅝	6.7	11⅝	11⅝	TimkenD Ax [0.80]	300	11⅝	11⅛	11⅝	+⅛
59	43	5.3	56⅝	57⅛	Timken R B [3]	1,700	58	56	57⅝	+⅝
3	2⅛	...	2⅝	3	Tobacco Prod	100	2⅝	2⅝	2⅝	−⅛
12⅛	10⅝	7.3	11⅝	12⅛	†Do A [0.80]	500	12	12	12	....
17⅝	11⅛	5.9	17⅛	17⅛	Tr Am Corp [1]	76,500	18	16⅝	17⅛	+⅝
14⅝	7⅝	7.7	12⅝	12⅝	Transue&Wms [1]	400	13	12⅝	12⅝	−⅛
11⅝	6⅛	...	11⅛	11⅝	Tri Cont Corp	6,000	11⅛	10⅝	11⅛	+⅛
44⅛	29⅝	5.8	43	43⅝	Trico Prod [2.50]	2,400	43⅝	43	43⅛	+⅛
10	8⅛	17.8	9	10	Truax-Tr-Cl [1.60]	200	9	9	9	−⅛
27⅝	21	5.0	22⅝	24	Truscon Stl [1.20]	500	23⅛	22⅝	22⅝	−⅝
17⅛	9	26.7	14⅛	14⅝	Twin City [4]	200	15	14⅛	14⅛	−⅛
63	41⅛	11.3	61	63	Do pfd [7]	10	61	61	61	+⅛
					U					
71⅝	51⅛	6.8	74	74⅛	UnderwdElliott [5]	5,200	75⅝	70⅝	74	+3⅝
72	55⅛	3.1	69	69⅛	Un Carbide [5]	12,600	69⅝	68⅝	69	−⅝
36⅝	22	8.0	24⅝	25	†Union Oil Cal [2]	3,400	25⅝	24⅛	24⅝	−⅝
205⅛	179⅝	5.0	203⅛	204⅛	Union Pacific [10]	200	204⅛	204	204⅛	+1
86⅝	83⅝	4.7	86	86⅝	Do pfd [4]	100	86	86	86	....
36⅛	22⅛	...	36⅝	37	Unit Aircraft & Tr	61,400	37⅝	34⅝	37	+2⅝
57	40	5.5	55	57	Do pfd [3]	700	56	55⅝	56	+⅛
40⅝	33⅛	5.0	40	40⅛	Unit Biscuit [2]	1,300	40⅝	39⅝	40⅛	+1
115	113⅛	6.1	112⅛	115	Do pfd [7]	20	114	114	114	−1
28⅝	18⅝	3.7	27	27⅝	Unit Carbon [1]	17,400	28⅝	26	27⅛	+1⅝
5⅝	4	...	5⅛	5⅛	Unit Cigar Strs	300	5⅛	5⅛	5⅛	+⅛
67	60⅛	9.1	65⅛	68⅝	Do pfd [6]	200	65	65	65	−1⅝
25⅝	16⅛	2.0	26⅝	27	Utd Corp [0.50]	223,600	27⅝	25	27	+2
50⅛	44⅝	6.0	49⅝	50	Do pfd [3]	1,900	50⅛	49⅝	49⅝	+⅛
8⅝	3	...	10⅝	11	Unit Elec Coal	20,800	11⅝	8⅝	11	+2⅝
58	38	17.5	41⅛	49	Unit Dyewd pf [7]	30	42⅝	42⅝	42⅝	+2
62⅝	51⅛	6.2	64⅝	65⅛	United Fruit [4]	2,500	65⅝	63	65⅝	+2⅛
34	27⅝	3.6	34⅛	34⅝	UnitG&Imp [1.20]	101,200	35⅝	33⅝	34⅝	+1⅝
102⅛	98⅛	5.0	100⅝	101	Do pfd [5]	200	101	100⅝	101	+⅛
31⅝	23⅛	6.9	29⅛	29⅝	UnitPDye Wks [2]	2,800	29⅝	29	29⅝	+⅝
12⅛	7⅝	...	11⅛	12	U S Foreign Sec	400	12	11⅝	12	+⅛
44⅛	40⅛	3.8	45⅛	46	U S Gypsum [1.60]	1,500	45⅝	44⅝	45⅛	+1⅝
10	5⅝	...	9⅛	9⅛	U S Hoffman	100	9	9	9	+⅛
77⅝	54	8.0	73⅝	73⅝	U S Ind Alcoh [6]	5,600	75⅝	73⅝	73⅝	−⅝
7⅝	3⅝	...	7	8	U S Leather	100	7⅝	7⅝	7⅝	−⅛
80⅝	69⅝	9.3	71	79	Do prior pfd [7]	200	75	75	75	−5
34⅝	27⅝	5.9	34⅝	35	U S P & Fdy [2]	37,300	36	33⅝	34⅝	+1⅝
34⅝	26⅝	9.1	34⅝	35	U S Realty [3]	10,300	36⅝	32⅝	35	+2⅝
17⅛	11⅝	...	16	16⅛	U S Rubber	4,700	17	16	16⅛	+⅛
33⅝	20⅝	...	29⅝	30	Do 1st pfd	2,000	31⅝	29	30	+⅛
23⅝	18⅝	4.6	21⅝	22⅛	U S Smelting [1]	1,700	22⅛	22	22	−⅛
46	42⅝	7.8	44⅛	45⅛	Do pfd [3.50]	100	44⅛	44⅛	44⅛	....
150⅝	137⅝	4.7	150⅝	151	U S Steel [7]	61,500	152⅝	148⅝	151	+2⅝
148⅛	143⅝	4.8	146⅛	147	Do pfd [7]	100	146⅝	146⅝	146⅝	+⅛
68	60⅛	5.9	66⅝	68	U S Tobacco [4]	100	68⅝	68⅝	68⅝	+⅛
8⅝	5⅛	...	7⅛	7⅝	Unit Stores A	200	7⅝	7⅝	7⅝	−⅛
48⅝	37⅝	8.5	47	48	Do pfd [4]	300	47	47	47	−⅛
31	28	10.0	29⅛	30⅝	Univ Leaf Tob [3]	100	30	30	30	+⅛
4	2⅝	...	3⅝	3⅝	Univ Pipe & Rad	700	3⅝	3⅝	3⅝	+⅛
30⅝	21⅛	6.5	30⅛	30⅝	†Util Pwr&Lt A [2]	24,300	30⅝	29	30⅛	+1
					V					
1⅝	⅝	...	1⅝	2	Vadsco Sales	3,400	2	1⅝	1⅝	+⅛
75⅛	45⅛	4.3	70	70⅛	Vanadium [3]	39,100	72⅝	70	70⅛	−⅛
14	10	...	7⅝	10	Van Raalte	80	10	10	10	....
3⅛	2	...	2⅝	3	Virginia Chem	200	2⅝	2⅝	2⅝	−⅛
71⅝	69	7.0	68	72	Do 7% pfd [7]	400	70	70	70	....
27⅛	22	...	30	33	Va Coal & Coke	50	30	30	30	+3⅛
....	....	8.1	60	67½	Do pfd [5]	10	62	62	62	....
71⅝	41⅛	5.9	66	67	Vulcan Det [4]	110	67⅛	65⅝	66	−1
					W					
26	17	...	19¼	20	Wabash	800	19¼	19	19	−1
27⅛	23⅛	6.0	24	24⅝	Waldorf Sys [1.50]	2,400	25	24	24	−⅛
15	12	7.7	13⅛	13⅛	Walworth Co [1]	4,000	13⅛	12⅝	13⅛	−⅛
27⅛	13⅝	...	25	26	Ward Baking A	590	26⅝	24⅛	26	+⅛
8⅝	3⅛	...	7	7⅛	Do B	5,400	7⅛	6⅝	7	....
20⅝	13	...	16⅛	16⅝	Warner Bros Pic A	81,000	17	15⅝	16⅝	−⅛
7⅝	4⅛	...	6⅝	6⅝	Warner Quinlin	100	6⅝	6⅝	6⅝	+⅛
44	27⅛	7.0	43	43⅝	Warren Bros [3]	4,900	43⅝	41⅝	43	+1⅝
49⅛	41⅛	6.5	46⅛	47	Do cv pfd [3]	60	47	46⅛	47	....
6	3⅛	...	5⅛	5⅝	Webster Eisenlohr	300	5⅝	5⅝	5⅝	−⅛
26	21⅛	7.7	25⅛	26⅛	Wesson O & S [2]	1,300	26⅛	26	26	+⅛
57⅛	54⅛	7.1	56⅛	57	Do pfd [4]	400	56⅝	56⅝	56⅝	....
97⅝	95	6.3	95	95⅛	W Pa El 6% p [6]	10	95⅛	95⅛	95⅛	+⅛
44⅝	24⅛	9.8	40	42	West Dairy A [4]	100	41	41	41	+1
10⅛	4⅛	...	8⅝	9	Do B	100	9	9	9	+⅛
19⅝	13⅛	...	18⅛	18⅝	Western Maryland	6,000	19⅛	18⅛	18⅝	+⅛
150⅝	130	5.3	145	149	Western Union [8]	1,200	148⅝	145	148⅝	+3⅝
36⅛	33	5.7	35	35⅝	Whse Air Brk [2]	1,300	35⅛	34⅝	35	−⅛
107⅝	82⅝	4.7	106⅛	106⅝	Whouse Elec [5]	51,600	107⅝	104⅛	106⅛	+1⅝
117	103⅝	4.2	118	120	Do 1st pfd [5]	110	118	116⅝	118	+1⅝
27⅝	20⅛	3.9	25⅛	26	Weston Elec [1]	100	26	26	26	−⅛
36⅛	33	5.9	34	35	Do A [2]	100	34⅛	34⅛	34⅛	....
28	19⅝	7.1	27⅛	28⅝	Wvaco Chl Prd [2]	300	28	27⅝	27⅝	+⅝
2⅝	1	...	1	1⅛	Wextark Radio Strs	4,600	1⅛	1⅛	1⅛	....
26⅝	22	8.0	25	25⅛	White Motors [2]	1,400	25⅝	24⅝	25⅛	+1⅛
3⅛	2⅛	...	3⅝	4	White Sewing Mach	100	3⅝	3⅝	3⅝	+⅛
27	20	9.3	26⅝	27⅛	WilRichPr A [2.50]	1,700	27⅛	26	27⅛	+⅝
6	4⅝	...	5⅝	5⅝	Willys Overland	2,400	5⅝	5⅝	5⅝	....
3⅝	2⅛	...	3⅛	3⅛	Wilson & Co	300	3⅛	3⅛	3⅛	....
10⅛	6⅛	...	9⅛	10	Do A	100	10	10	10	−⅛
65	54⅝	3.6	63⅝	63⅝	Woolworth [2.40]	11,600	64⅝	63⅛	63⅝	−⅝
106⅝	59⅝	...	100⅛	102	Worthington Pump	29,500	104⅝	100	100	+⅝
27	11⅛	...	24⅛	27	Wright Aero	20	27	27	27	....
75	66⅝	5.2	76⅛	77	Wrigley [4]	18,000	78⅝	74⅝	76⅝	+2⅝
					Y					
30	25	7.1	28	29⅛	Yale & Towne [2]	100	28⅛	28⅛	28⅛	−⅛
14⅛	9⅝	...	13⅛	13⅛	Yellow Truck	15,100	14⅛	13⅛	13⅛	+⅛
78⅝	75	...	75	80	Do pfd	10	75	75	75	−⅛
77	72	6.5	78	79⅝	Ygstn S & T [5]	200	77⅞	77	77⅛	+1
29	22⅛	11.1	27	27⅛	Young S & W [3]	3,200	27⅝	26⅛	27	−⅛
					Z					
5	2⅝	...	4⅛	4⅛	Zenith Radio	500	4⅛	4⅛	4⅛	+⅛

*Ex dividend. †Pays extra dividend. ‡Ex rights. §Dividend in stock. ¶Irregular dividend rate. **Dividend on accumulation. ††Pays stock dividend also. zNew rate not announced.

Sales, to 10:30 a. m., 700,000; to noon, 2,000,000; to 1:30 p. m., 2,900,000; to 2:10 p. m., 3,300,000; total sales, 4,600,000 shares.

MONEY AND EXCHANGE

Money in Chicago firm, 5@6 per cent on collateral, 3¾@3½ per cent over the counter; commercial paper, 2¾@3¼ per cent; bankers' acceptances, 1⅝@1⅞ per cent. Chicago clearings yesterday were $74,800,000, compared with $69,300,000 a week ago, and $95,000,000 a year ago.

NEW YORK MONEY MARKET.

NEW YORK, Feb. 26.—(AP)—Call money steady, 1½ per cent all day. Time loans steady; 60 days, 1⅝@1¾; 3-4 months, 1⅝@2; 5-6 months, 2⅛@2½ per cent. Prime commercial paper, 2¼@2½ per cent. Bankers acceptances unchanged. Bar silver, 26⅝c.

Closing rates on foreign exchange in amounts of $25,000 and over between banks as quoted by the Continental Illinois Bank and Trust company Chicago:

	Feb. 26.	Feb. 25.	Wk. ago.	Yr. ago.
London—				
Cables	485.84	485.93	485.72	486.00
Checks	485.69	485.78	485.57	485.50
Paris—				
Cables	3.92 1/16	3.92 1/16	3.92 1/16	3.91¼
Checks	3.92	3.92	3.91 11/16	3.91⅝
The following quotations are for checks:				
Italy	5.23 1/16	5.23½	5.23½	5.23½
Belgium	13.94⅛	13.94⅛	13.93½	13.93
Switzerl'd	19.26⅝	19.27	19.29	19.29⅝
Holland	40.11½	40.12	40.12	40.08
Denmark	26.75	26.75	26.74	26.76
Sweden	26.76½	26.77	26.75½	26.82
Norway	26.75	26.75	26.73½	26.72
Spain	10.50	10.60	10.30	12.88
Germany	23.75¼	23.75⅛	23.76	23.86
Austria	14.10	14.10	14.16	14.10
Poland	11.25	11.25	11.25	11.20
Greece	1.29¼	1.29⅛	1.29¼	1.29⅛
Rumania	.60	.60	.60	.59⅝
Jugo Slavia	1.77	1.77	1.76⅝	1.76⅝
Czecho Sl.	2.97	2.97	2.96⅝	2.96
Finland	2.52	2.52	2.52	2.51⅝
Canada	*.15	*.15	Par	†6.50
Argentine	33.25	33.17	32.65	37.95
Brazil	.....	.....	.....	11.60
Hongkong	23.05	23.15	23.05	38.25
Shanghai	29.75	30.00	29.25	48.12
Japan	49.55	49.55	49.55	49.25
India	36.10	36.05	36.05	36.40
Chile	12.25	12.25	12.25	12.15
Bulgaria	.72	.72	.72	.74
Singapore	56.37	56.37	56.37	56.63
Hungary	17.54	17.54	17.54	17.50

†Per thousand discount. *Per thousand premium. All other quotations are values in American cents.

DRY GOODS.

NEW YORK, Feb. 26.—(AP)—Cotton goods held steady today. Denims were ¼c a yard higher. Wash goods were selling freely. Rayon sales were ahead of a year ago at this period. Spots were unchanged in the burlap markets and futures easier. Wool goods held firm. Silk was steady, silk goods selling moderately.

RAW SILK.

NEW YORK, Feb. 26.—(AP)—SILK—Raw futures closed steady; sales, 1,530 bales; March, $2.50; May, $2.46; July, $2.42; open market quotations [sixty day basis], Shanghai steam extra B, $2.55; Canton double extra A, 14-16s, $1.85; Japanese crack double extra, $2.65.

CORPORATION EARNINGS

HOUDAILLE-HERSHEY.

Preliminary statement for 1930 shows a net loss of $157,406, not including earnings of Muskegon Motor Specialties company amounting to $181,765. Balance sheet as of Dec. 31 shows current assets of $2,019,-084 and current liabilities of $386,393, a ratio of 7.5 to 1. Cash amounted to $1,590,158.

JEFFERSON ELECTRIC.

Net profit for 1930 was $249,507 after all charges, including federal taxes, equal to $2.07 a share on 120,000 shares of capital stock, as compared with $606,360, or $5.03 a share, for 1929.

AMERICAN SURETY.

For 1930 a profit of $81,927, after expenses, taxes, net losses, and reserves. Decrease in the value of securities unsold amounted to $2,444,864, leaving a loss of $2,362,937, which, after crediting $1,500,000 transferred from voluntary reserve, was reduced to net loss of $862,937.

MELVILLE SHOE.

Net income for 1930 was $1,375,579, equal after first and second preferred dividends to $3.23 a share on 371,461 common shares, against $1,594,216 in 1929, or $3.99 a share on 354,376 common shares.

FAIRBANKS.

Net profit was $13,377, after charges and federal taxes, equal to $1.34 a share on 10,-000 shares of 8 per cent preferred stock, against $31.15 a preferred share in 1929.

BLUE RIDGE.

Net assets as of Feb. 20 amounted to $98,096, equal to $103.19 a share on the $50 par value preference stock, computed on the basis of valuation used in the annual report which the corresponding figure as of Dec. 31 was $83,838,911, equivalent to $92.93 a share.

FASHION PARK ASSOCIATES.

Reported net sales for January of $1,899,-366, after elimination of sales between companies reporting and not including sales of those companies controlled but not entirely owned, compared with $2,572,138 in January, 1930.

AMERICAN LA FRANCE AND FOAMITE.

Charging out $135,663 for plant rearrangement, moving expense, and development. After this charge the loss amounted to $441,929. A nonoperating profit of $55,984, derived from purchase of company's notes, less certain adjustments, reduced the net loss for the year to $385,945. For 1929 net profit of $187,156 was reported.

AMERICAN STATES PUBLIC SERVICE.

In the twelve months ended Dec. 31, 1930, profits available for interest reserves and federal taxes amounted to $940,377, against profits of $885,280 on the same basis in the preceding year.

LOFT, INC.

For 1930 the net loss was $306,266 before net profit was equal to 17 cents a share on 1,023,189 shares.

MINNEAPOLIS-MOLINE POWER.

Reports net earnings for 1930 of $1,043,-940, equivalent to 56 cents a share on the common stock after dividends paid and accrued on the preferred stock. In 1929 the company earned net profit of $1,962,458. Current assets as of Dec. 31 were $18,888,-073, as compared with current liabilities of $2,010,442.

L. S. STARRETT.

Net profit for the six months ended Dec. 31 was $64,148 after charges, depreciation, and taxes, contrasted with $368,467 for the like period in 1929. For the full year 1930 net was $410,395, against $852,624 for the previous year.

BOSTON STOCK MARKET

[Quotations by Paine, Webber & Co.]

	Sales.	High.	Low.	Close.
Amoskeag	65	8⅛	8	8
East Butte	1,010	.15	.15	.15
Edison Elec	120	262	261	262
Isle Royale	110	6⅛	6⅛	6⅛
Jenkins Tel	75	4	4	4
Mass Util	195	4⅝	4⅝	4⅝
N E Tel	55	140	139	140
Nor Butte	5,465	3	2⅝	3
Old Dominion	100	3⅝	3⅝	3⅝
Pacific Mills	760	24	23	24
Shawmut Asso	509	15⅛	14⅝	15⅛
Quincy	1,240	10⅛	10	10⅛
Swift & Co	130	29⅝	29⅛	29⅝
United Founders	315	8⅝	8⅝	8⅝
Shoe	315	56⅝	56⅝	56⅝
Utah Apex	100	1⅛	1⅛	1⅛
Utah Metals	925	.45	.45	.45
Util Hydro	475	4⅛	4	4⅛
Employers	260	19⅝	19	19⅝
Eastern Fuel	433	21⅝	20⅝	21⅝

TOBACCO INDUSTRY.

Two large tobacco companies made more money last year than ever before and declared extra dividends.

CATTLE AND HOG PRICES RISE ON LIGHT RECEIPTS

Increase in Supply Sends Lambs Lower.

CHICAGO LIVE STOCK

HOGS.

Receipts, 24,000; shipments, 6,000.

Bulk of sales	$ 6.75@ 7.40
Heavy butchers	6.65@ 7.05
Butchers, 180@250 lbs	7.00@ 7.50
Medium weights	7.15@ 7.40
Heavy and mixed packing	6.05@ 6.40
Rough and heavy packing	5.60@ 6.05
Light, 160@180 lbs	7.25@ 7.45
Selected, 140@150 lbs	7.10@ 7.35
Pigs, inferior to best	5.50@ 7.00

CATTLE.

Receipts, 5,000; shipments, 2,000.

Prime steers, 1,000@1,500 lbs.	$ 9.00@11.00
Good to choice, 1,050@1,450 lb	7.50@10.25
Poor to choice, 700@1,000 lbs.	5.50@10.50
Yearlings, 750@1,000 lbs.	6.75@11.00
Bulk of sales	7.00@ 9.50
Low grade killing steers	4.25@ 5.25
Fat cows and heifers	3.85@ 9.00
Canners and cutters	2.50@ 3.65
Calves, poor to choice	5.75@ 9.50
Bulls, fair to best	4.00@ 7.00
Stockers and feeders	4.75@ 7.50

SHEEP AND LAMBS.

Receipts, 18,000; shipments, 6,500.

Wethers, poor to choice	$ 4.00@ 6.50
Ewes, poor to choice	3.50@ 5.00
Yearlings, poor to choice	5.50@ 7.75
Fed western lambs	7.25@ 8.85
Native lambs	7.00@ 8.85
Western shearing lambs	7.50@ 8.25

COMPARATIVE PRICES.

HOGS—Bulk of sales yesterday	$ 6.75@ 7.40
One month ago	6.90@ 7.80
One year ago	10.60@11.45
Top yesterday, $7.50; average, $7.10.	
CATTLE—Bulk of sales yesterday	$ 7.00@ 9.50
One month ago	8.00@10.00
One year ago	11.00@13.75
SHEEP—Fed western lambs	$ 7.25@ 8.85
One month ago	8.00@ 9.50
One year ago	9.50@10.50
Top yesterday, $8.85; average, $7.80.	

Estimated receipts at Chicago today: Cattle, 2,000; hogs, 25,000; sheep, 11,000.

Cattle and hog prices were pushed forward on light receipts yesterday, while an increase in the available supply of lambs forced the latter back to the lowest point of the month.

Top steers at $11.00 equaled the highest paid for cattle since middle of last week, but compared with $15.75 a year ago. Top hogs sold at $7.50, against $11.50 a year ago. Top lambs at $8.85 compared with $10.50 a year ago.

Medium and weighty butcher hogs made another decided move toward the top of the price list on yesterday's market. The spread between light and heavy hogs was narrowed again. Prime 200 lb averages topped the market at $7.50, while 270 lb butchers sold at $7.00 and 368 lb averages brought $6.55. Fancy 140 lb light stopped at $7.25.

Gains Are Scored.

Early last week 140 lb averages topped the list at $8.00, while 200 pounders sold at $7.90, 270 lb butchers at $6.70 and 350 lb averages at $6.35. Gains of 10@25c were scored yesterday, practically all butcher hogs costing 15@20c more than on Wednesday, while lightweights showed only 10@15c advance.

Hogs averaging 170@210 lbs for delivery today or next Monday, were bid $7.50 on the "to arrive" market yesterday. Hogs averaging 210@260 lbs were bid $7.00 for today. Four carloads of 260@310 lb averages for next Monday were offered at $7.15. Trading was slow in future months. April and May light were offered at $8.50 and bid $8.00@8.25. April mediums were offered at $8.00 and bid $7.50. Heavy hogs for April and May were bid $7.00.

Cattle Demand Light.

Shipping demand for cattle was rather light, but with receipts running below normal for the time of year, the available supply hardly equaled trade requirements. The bulk of sales at $7.00@9.50 compared with $7.00@9.25 Wednesday.

Prime 1,373 lb steers sold at $11.00 to eastern buyers. Some 1,550 lb cattle brought $10.00 and plain quality 1,000 lb averages ranged downwards to $6.75. Butcher stock showed more activity. Calves were slow, but about in line with the recent decline. Stockers and feeders remained quiet.

Mediums and weighty lambs showed most weakness on yesterday's 15@25c break, some of the extreme weights going at $7.50@7.75. Packers took most 92@95 lb averages at $8.35@8.50, while shippers and city butchers bought lightweights at $8.75@8.85. Lambs without fleece were in larger supply and sold at $7.50@7.75.

LOOKING AHEAD WITH BUSINESS

Stewart Rose, president of the Loudon Packing company, in announcing the declaration of the regular quarterly dividend of 75 cents a share, said yesterday that the company's business is on a highly satisfactory basis with volume on the increase. Earnings of the company for the fiscal year ending April 30 will show a substantial increase over the preceding year and will be greatly in excess of dividend requirements according to present indications, Mr. Rose said.

Dow, Jones & Co. says that sales of Sears-Roebuck & Co. in the second 28 day reporting period for 1931, will show about the same percentage of decline from 1930 as in the first period, when sales were 14.1 per cent lower.

Bethlehem Steel corporation is reported operating at 55 per cent of capacity, the highest rate attained since last September.

ARRIVAL OF BUYERS

Buyers may register in this column by telephoning Superior 0100, by mailing in advance notice, or by filling out blanks at their disposal in The Tribune Public Service office, 1 South Dearborn street.

BOISE, Idaho, C. C. Anderson company; J. J. Chapman, furniture; Palmer house.

GRAND ISLAND, Neb., Strykers, Inc.; R. L. Rohrer, furniture; Dearborn Manor.

The following ready to wear buyers are registered with the Central States Department stores, 367 West Adams street: Mr. Carleton, Ackemann Bros., Elgin, Ill.; Miss Maier and Mr. Hatch, Henderson Hoyt company, Oshkosh, Wis.; Mrs. Hill, Henderson Hoyt company, Manitowoc, Wis.; Mr. Snapp, Hill Bros., Fond du Lac, Wis.; Miss Green, Johnson & Hill Co., Wisconsin Rapids, Wis.; Mr. Roemer, J. R. Jones Sons & Co., Kalamazoo, Mich.; Mrs. Ebbett, Jorgensen Blesch company, Green Bay, Wis.; Mr. Hart, Kellogg-Drake & Co., Galesburg, Ill.; Mr. Peterson, Linn & Scruggs Co., Decatur, Ill.; Mr. Adell, Loren Miller & Co., Chicago; Mr. Fish, Pettibone Peabody company, Appleton, Wis.; Mr. Swedersky, John D. Van Allen and Son, Clinton, Ia., and Mr. Counsellor, B. C. Wills, Champaign, Ill.

CASH GRAIN NEWS

Official receipts of grain at Chicago Thursday: Wheat, 113 cars; corn, 191 cars; oats, 27 cars; barley, 2 cars.

Range of cash grain prices in leading markets follow:

WHEAT.	Chicago.	Kansas City.	St. Louis.
No. 1 red.	79	72¼@74	81
No. 2 red.	78¼	71½@73	....
No. 4 red.	....	....	75
No. 1 hd.	78⅝@79	70½@73	....
No. 2 hd.	78½	69½@72½	....
No. 3 hd.	....	68½@71	....
No. 4 hd.	....	67½@70	....
	Chicago.	Winnipeg.	Minneapolis.
No. 1 nor.	....	57⅝	73⅛@77½
No. 2 nor.	....	55⅝	70⅛@74½
No. 3 nor.	....	51⅝	....
No. 1 d n.	....	....	73⅛@77½
		Toledo.	Omaha.
No. 2 red.	....	81¼@82½	....
No. 2 hd.	....	....	68½@69½
CORN.	Chicago.	Kansas City.	St. Louis.
No. 2 mix	60¼	52 @53	....
No. 3 mix	57⅞@59½	50 @51½	57 @59½
No. 4 mix	56 @58½	48 @49½	56 @58
No. 5 mix	56 @56½	....	....
No. 6 mix	55	....	....
No. 2 yel.	60⅝@61⅝	55 @56	60½
No. 3 yel.	58½@60¼	52 @55	58½@60
No. 4 yel.	57 @58⅝	50 @52½	....
No. 5 yel.	56 @56⅝	....	....
No. 6 yel.	54⅝	....	....
No. 2 wh.	61⅝@63	55 @56	61½@62
No. 3 wh.	59⅝	52½@54½	59 @59½
No. 4 wh.	57 @59¼	50½@52½	58
No. 5 wh.	56½@57½	....	....
	Milwaukee.	Omaha.	Peoria.
No. 3 mix	58½	49½	....
No. 4 mix	....	48	....
No. 5 mix	....	45½	....
No. 2 yel.	....	53 @54	....
No. 3 yel.	59 @60½	50½@52	56 @57
No. 4 yel.	....	50 @51	55
No. 5 yel.	....	....	53
	Minneapolis.	Buffalo.	Toledo.
No. 2 yel.	....	....	66½@67½
No. 3 yel.	52 @54	....	....
No. 3 mix	51 @52	....	....
OATS.	Chicago.	Kansas City.	St. Louis.
No. 2 wh.	32 @32½	32½@33	33½
No. 3 wh.	31½@32	32 @32½	33
	Milwaukee.	Omaha.	Minneapolis.
No. 2 wh.	....	....	28⅛@29⅝
No. 3 wh.	31 @32½	....	27⅛@28⅝
No. 4 wh.	....	....	24⅛@27⅝
	Buffalo.	Toledo.	Peoria.
No. 2 wh.	....	35 @36	30½@31

RYE, BARLEY, AND FLAX.

	Rye.	Barley.	Flax.
Chicago	....	39 @60	1.58
Mil'kee	48	50 @63½	....
Minn'lis	.34⅛@38⅛	31 @55	1.53@1.58
Duluth	.35⅛@37⅛	30⅛@48	1.54⅛@56⅛

CLOVER AND TIMOTHY.

	Cash.	March.
Clover— Chicago, per 100 lbs.	13.00@20.75	......
Toledo, per 60 lbs.	14.25@14.75	14.50
Timothy— Chicago, per 100 lbs.	8.75@ 9.00	......

COTTON UNSETTLED

Cotton was under pressure yesterday and prices moved irregularly within a fair range, and closed 3@6 points net lower. New Orleans was 1 higher to 2 lower and New York 2@7 points lower. Spots in New York lost 5 points to 11.25c, with New Orleans unchanged at 10.90c. Galveston and Houston, 11c. Liverpool was weaker and closed 5@6 points lower with spot sales 6,000 bales, including 3,000 bales American. Prices follow:

CHICAGO MARKET.

	High.	Low.	Close.	Prev. close.	Last year.
March	......	......	11.20	11.30	15.10
May	11.59	11.50	11.50	11.51	15.45
July	11.85	11.75	11.75	11.76	15.75
October	12.10	12.00	12.02	12.05	15.95
December	12.25	12.20	12.20	12.21	16.15

NEW ORLEANS MARKET.

	High.	Low.	Close.	Prev. close.	Last year.
March	11.21	11.15	11.15	11.14	15.11
May	11.51	11.35	11.40	11.39	15.38
July	11.77	11.63	11.65	11.66	15.62
October	12.02	11.89	11.91	11.91	15.82
December	12.17	12.08	12.10	12.11	16.01
January	12.27	12.17	12.17	12.19	......

NEW YORK MARKET.

	High.	Low.	Close.	Prev. close.	Last year.
March	11.25	11.14	11.17	11.19	15.22
May	11.50	11.37	11.38	11.41	15.52
July	11.75	11.61	11.63	11.65	15.77
October	12.01	11.89	11.89	11.93	15.92
December	12.18	12.09	12.07	12.13	16.13
January	12.24	12.15	12.14	12.22	16.18

BUSINESS SESSIONS TODAY

MEETINGS.

Illinois Manufacturers..........Hotel La Salle
L. C. B. A. Central Council...Great Northern
Manifold company..........Congress hotel
Mutual Insurance company..........Hotel Knickerbocker
Radio Men..........Bismarck hotel

LUNCHEONS.

Bankers Courtesy club..........Bismarck hotel
Association of Commerce [Executive]..........Hotel La Salle
Chicago Association of Commerce, Illinois committee..........Palmer house
Executive club..........Hotel Sherman
Executive council..........Hotel La Salle
Falk corporation..........Stevens hotel
Mutual Trust Life Insurance company..........Hotel La Salle
Realty Club of Chicago..........Hotel La Salle
Technology Club of Chicago..Brevoort hotel

EVENING EVENTS.

Brotherhood of Railroad Clerks.Morrison hotel
Chicago Assn. of Credit Men....Morrison hotel
National City Co..........Blackstone hotel
Salesmen's Assn. conference..Great Northern

[Compiled by the convention bureau of the Chicago Association of Commerce, to which please send any additions or corrections.]

FINANCIAL NOTES

New bonds totaling $5,582,000 have been issued by the George M. Forman Realty trust. Exchanges of the remainder of the old Forman bonds already turned in to the trust by investors will proceed as fast as can be handled, according to William G. Lodwick, president.

Arrangements have just been consummated by Servel, Inc., under which dealers and distributors of Electrolux, Servel Hermetic, and Servel commercial refrigeration units, can now finance their time payment sales through Bankers-Commercial Security company, Inc., of New York, Chicago, and Los Angeles.

DEPT. OF STATE DRAWS REBUKE FROM SENATE

Washington, D. C., Feb. 26.—For its assumption of a right to pass judgment on foreign securities offered in the United States and to interfere with the "lawful powers" of the federal reserve board, the department of state received a twofold rebuke from the senate today.

At its night session the senate adopted the resolution offered by Senator Carter Glass [Dem., Va.], former secretary of the treasury under President Wilson, declaring it to be the sense of the senate that the state department has no legal sanction to approve or disapprove "investment securities offered for sale in the money markets of the United States by foreign governments, corporations, or individuals."

The resolution expressed further disapproval of the state department's announcement, two years ago, that it would not permit any officials of the federal reserve system "either to themselves serve or to select American representatives as members of the proposed international bank."

Paris Reports Plan for New International Bank

PARIS, Feb. 26.—(AP)—Montagu Norman, governor of the Bank of England, was said in well informed circles here today to have submitted to Gov. Moret of the Bank of France a plan for the creation of a new international financial institution. Other European bank heads were understood to have been consulted also in the project, which would be distinct from but operating with the Bank of International Settlements at Basel. It would have the object of facilitating long term credit operations.

WORLD'S GRAIN MARKET NEWS

Wheat traders predict lower prices as a result of the farm board's announcement that they will sell 35,000,000 bu of wheat. Sharp fluctuations are expected from time to time as the market becomes overbought or oversold. There are predictions of new crop deliveries selling into the 50's, unless there is more speculative buying put into the market and foreigners take hold more freely.

A significant part of the Grain Stabilization corporation's statement which traders were inclined to overlook is the last paragraph which says "There is nothing in this export policy that will interfere with, or cause any change in, the domestic policy on the 1930 crop which has been in effect for some months past." A government official calls special attention to this statement as explaining its position.

A Board of Trade membership sold at $8,500, and advance of $500.

A late message from Winnipeg to J. E. Bennett & Co. said, "While export business over night has been small, nevertheless, there is a good interest shown with buying orders from exporters under the market fractionally on a scale down. The feature of this market is lack of offerings the minute Chicago firms cease selling."

GRAINS IN ALL MARKETS

	Open.	High.	Low.	Close Feb.26, 1931.	Feb.25, 1931.	Feb.27, 1930.
March Wheat.						
Chi o	79⅛	79¼	79	79	79¼	1.09¼
Chi n	79⅜	79⅜	79½	79½	79⅜	......
Lvpl	63½	63½	63	63	63¼	1.03¼
B A..	50½	50½	49¼	49¼	50½	......
May Wheat.						
Chi o	82¼	82¼	81½	81⅜	82¼	1.13½
Chi n	83½	83½	82⅜	83⅛	83⅜	......
K C..	73¼	73¼	73	73	73¼	1.05⅜
Min	76½	76⅝	76½	76½	76½	1.13⅜
*Dul	74⅛	74¼	73⅜	73⅜	74¼	1.00¼
Win	62⅜	62½	60⅜	60⅜	62½	1.16⅞
Lvpl	65½	65½	64⅜	64⅜	64⅞	1.18⅜
B A..	52½	52½	51½	51½	52½	1.05⅞
July Wheat.						
Chi	67¼	67¼	64⅞	65¼	67¼	1.14
K C..	60⅝	60⅝	58⅜	59⅜	60⅞	1.06
Min	70	70	69	69	70¼	1.15¼
*Dul	69	69	68¼	68¼	69⅜	1.02⅜
Win	63⅜	64	62	62	64¼	1.18⅞
Lvpl	67¼	67¼	66⅜	66⅜	66⅜	1.22⅜
September Wheat.						
Chi	68¼	68⅜	65⅞	66⅛	68⅜	1.17¼
Min	67½	67⅝	65½	65⅝	67⅝	......
October Wheat.						
Win	66	66¼	64	64	66⅜	1.20
Lvpl	69⅜	69⅜	69	69	69⅛	......
March Corn.						
Chi o	62¼	62¼	60⅝	61⅜	62¼	82⅝
Chi n	63	63	61¼	61⅜	62⅜	......
B A..	33⅛	33⅛	32⅜	32⅜	33½	61⅜
May Corn.						
Chi o	64⅝	64⅝	63½	64⅛	64⅝	87
Chi n	65⅛	66	64⅝	65⅛	65⅝	......
K C..	59½	59⅝	58½	59	59⅝	82⅝
B A..	33⅛	33⅛	32⅜	32⅜	33½	61⅜
July Corn.						
Chi	66⅛	66⅜	65½	66	66⅜	89⅜
K C..	61⅜	61⅝	60½	60⅞	61⅝	86⅛
September Corn.						
Chi	65⅝	66	64⅜	65½	65⅞	89½
K C..	60⅜	60⅜	60	60⅜	61⅛	......
March Oats.						
Chi o	32	32¼	31⅜	31½	32¼	41⅜
Chi n	31⅜	31⅜	31⅜	31⅜	32¼	......
May Oats.						
Chi o	33¼	33⅜	32½	32⅜	33¼	43⅜
Chi n	33⅜	33⅜	32⅞	33	33¼	......
Min	29⅜	29⅜	29½	29¼	30⅜	40½
Win	30⅜	30⅜	30¼	30¼	29⅜	56⅞
July Oats.						
Chi	33⅜	33¼	32⅜	33	33	43½
Min	....	....	....	29⅞	30¼	41½
Win	30⅜	30⅜	30	30⅜	30⅜	55⅝
October Oats.						
Win	32⅜	32⅜	31½	31⅜	32½	......
March Rye.						
Chi o	39¼	39¼	38⅜	38⅜	39⅜	77¼
Chi n	39½	39½	38⅜	38⅜	39¼	......
May Rye.						
Chi o	42⅜	42⅜	41½	41½	42½	77
Chi n	43⅛	43⅛	42⅜	42⅜	43⅛	......
Min	38	38⅛	37⅛	37⅜	38	73⅜
Dul	38⅜	38⅜	37½	37⅜	38⅜	73
Win	33½	33⅜	32⅛	32¼	33⅜	72⅛
July Rye.						
Chi	43⅜	43⅜	42¼	42⅜	43⅜	78⅜
Min	39⅜	39⅜	38⅜	39	39⅜	74
Win	35½	35½	33⅜	33⅜	34⅞	75⅜
May Barley.						
Min	35¼	35¼	34⅜	34⅜	35¼	56⅜
Win	25⅜	26	24⅜	24⅜	25⅜	53⅜
May Flaxseed.						
Min	1.56⅛	1.56⅛	1.56	1.56	1.56	3.05
Dul	1.57⅛	1.57⅛	1.57	1.57⅛	1.57⅛	3.02½
Win	1.04⅛	1.04⅛	1.03⅜	1.03⅜	1.04⅛	2.56⅜

*Durum. †Exchange $4.85⅜.

EGG FUTURES HIGHER

Egg futures took the lead on the Chicago Mercantile exchange yesterday for the first time in weeks, advancing ⅛@⅜c on active buying. Butter futures also scored an advance of ¼@⅜c. Potatoes held steady and about unchanged. Sales: Butter, 48 cars; eggs, 73 cars; potatoes, 38 cars. Deliveries: Butter, 8 cars. Prices follow:

BUTTER.

Storage stds—	Open.	High.	Low.	Close.	Prev. close.
February	26¼	26½	26¼	26½	26
March	25⅜	26	25⅝	26	25⅝

EGGS.

Refrig stds—	Open.	High.	Low.	Close.	Prev. close.
November	24	24½	24	24½	23⅞
Stg. pkd. firsts—					
March	19½	20¼	19½	20	19⅝
April	20⅜	21⅛	20⅜	21	20⅜
Fr. grad. firsts—					
February	17½	17⅜	17½	17½	17
March	17⅜	17⅜	17⅜	17⅜	17

POTATOES.

Idaho—	Open.	High.	Low.	Close.	Prev. close.
March	$1.58	$1.58	$1.56	$1.56	$1.57
April	1.65	1.66	1.65	1.65	1.65

BIDS AND OFFERS

Range of prices on bids and offers, good all day Friday, follow:

WHEAT.

	Bids High.	Bids Low.	Bids Close.	Offers High.	Offers Low.	Offers Close.
May	81⅜	81⅜	81⅜	....	....	....
July	64⅝	63⅝	63⅝	66⅝	66¼	66½
Sept.	65¼	65	65	65⅝	67	67⅛
CORN.						
May	63½	63¼	63¼	65	64⅝	64⅞
July	65⅝	65¼	65¼	66⅞	66⅝	66⅞
Sept.	64⅞	64½	64½	66⅛	66	66⅛
OATS.						
May	32⅝	32½	32⅜	33¼	33¼	33⅛
RYE.						
May	41⅛	40⅞	40⅞	....	....	....
July	42⅝	42½	42¼	43½	43½	43¼

GOOD ALL NEXT WEEK.

Bids—	Wheat.	Corn.	Oats.	Rye.
May	81	60	31¼	38¼
July	61½	62	31⅝	39¼
Offers—				
May	83	68	34	45½
July	70	69½	34	46½

LONGS SELL LARD

Eastern longs were credited yesterday with selling a big line of March lard taken in last December, which went to warehouse. Commission trade otherwise was moderate with the close 2½@5c net higher. Bellies advanced 20@25c and closed with gains of 15@20c. Liverpool lard was 3@9d higher with export clearances 2,905,572 lbs and of bacon 96,000 lbs. Prices follow:

Clear Bellies.

	High.	Low.	Close Feb.26, 1931.	Feb.25, 1931.	Feb.27, 1930.
May	11.00	10.95	10.95	10.75	13.55
July	11.10	11.05	11.05	10.90	13.82
Lard.					
Feb	......	......	8.20	8.20	......
March	8.25	8.17	8.25	8.20	10.62
May	8.42	8.37	8.40	8.37	10.82
July	8.57	8.52	8.55	8.50	11.05
Sept.	8.72	8.67	8.70	8.67	11.27

HIDE FUTURES

Trading in futures on the New York Hide Exchange was rather quiet. The market closed 2 to 5 points lower. Total sales, 920,000 lbs. Prices follow:

	High.	Low.	Close.	Prev. close.
Sep	10.00	10.00	9.98@10.05	10.00@10.03
Dec	11.10	11.05	11.00@11.10	11.05@11.10

RUBBER.

NEW YORK, Feb. 26.—(AP)—RUBBER—Futures closed steady: March 7.40c; May, 7.60c; July, 7.80c. New contracts—March, 7.48c; May, 7.70c; July, 7.90c. Spot smoked ribbed, 7¼c.

COMPLETE PLANS FOR NEW FRAT HOUSE AT N. W. U.

Lambda Chi Alpha to Have $80,000 Unit.

BY AL CHASE.

Plans have been completed and work will start at once on an $80,000 residence for Lambda Chi Alpha fraternity at the north end of the Evanston campus of Northwestern university. Granger & Bollenbacher are the architects and the general contract has been awarded to the R. C. Wieboldt company. Completion is promised for next September. The building will accommodate forty students.

The structure, which will be 63x145, will have a brick exterior and will conform architecturally with other fraternity houses which comprise a newly formed Greek letter society quadrangle. Some years ago it was decided to have all fraternity houses in one group at the north end of the campus. Sigma Nu and Sigma Alpha Epsilon already have residences.

Milwaukee Avenue Lease.

The Loblaw Groceterias, Inc., have leased the store and basement at 2614 Milwaukee avenue from V. C. and William S. Vaselopoulos for ten years from May 1, 1931, at an indicated monthly rental of $325 for the first two years; $350 for three years and $375 for the last five years.

B. F. Lindheimer reports the following leases in the Lake Michigan building: N. S. Spencer & Son, Louis G. McNamara and Cowles & Colean, architects; Gustave A. Colberg and Joseph L. and Jacob Lieberman, real estate; J. E. Lutz, publishers' representative; Sherer & Borchardt, tailors; Earl B. Hubbell, tourist agency; Harold Spaulding, dress shop, and F. G. Montabert, millinery.

Buys Manufacturing Plant.

Purchase of the three story manufacturing plant at 7724-44 South Chicago avenue, was made yesterday by the Mall Tool company, which has been occupying it under lease for some time. The seller was the Calumet National bank, trustee. The price was undisclosed, but it was subject to a trust deed for $15,000, five years, at 6 per cent, and $7,000 payable monthly at 6 per cent. According to Robert E. L. Brooks, Inc., the only brokers in the deal, the Mall Tool company gave in part payment the vacant 100 x142 on the north side of 69th place, 166 feet west of Cottage Grove avenue.

Vincenzo Froio has purchased from Emil Erickson the residence at 1631 East 85th street for a reported $14,000, subject to $6,000. Carl B. Aplon and John P. Marsh were attorneys. Edward E. Taken & Co. were brokers.

Board of Trade's Stock Exchange Moving to Pit

The Chicago Board of Trade's securities trading activity is soon to be transferred from the present special room to the main trading floor of the big grain exchange. This move is designed to bring the board's stock market into close contact with the grain pits and thereby facilitate the handling of orders. The old securities exchange room will be used as a lounge.

OFFICIAL WEATHER FORECAST.

The official forecast for today and tomorrow and yesterday's table of records follow:

Missouri—Increasing cloudiness Friday, followed by somewhat colder in afternoon or night in north portion; Saturday partly cloudy.

Wisconsin—Cloudy, followed by rain or snow Friday, somewhat colder in west and north portions; Saturday cloudy.

Lower Michigan—Increasing cloudiness and somewhat warmer Friday, followed by rain in south and rain or snow in north portion at night and probably Saturday; somewhat colder Saturday.

Upper Michigan—Increasing cloudiness Friday, followed by snow at night and in west portion in afternoon; Saturday cloudy, probably snow in east and south portions; not much change in temperature.

Place of observation. State of weather. Feb. 26, 1931, 7 p. m. Central time.	Direction of wind.	Temp. 7 p. m.	Highest today.	Lowest last night.	Precipitation 24 hours.
East central states—					
Alpena, cloudy	N.W.	30	36	26	...
Cairo, clear	N.E.	50	54	36	...
Chicago, clear	S.E.	35	40	33	...
Cincinnati, clear	N.E.	38	48	30	...
Cleveland, clear	W.	36	38	30	...
Detroit, clear	N.W.	42	46	34	...
Escanaba, clear	N.E.	30	38	24	...
Evansville, clear	N.	48	52	32	...
Fort Wayne, clear	N.W.	40	44	28	...
Grand Haven, clear	W.	34	40	28	...
Grand Rapids, clear	N.W.	36	44	30	...
Green Bay, clear	S.W.	38	44	26	...
Indianapolis, clear	N.E.	42	46	28	...
Madison, clear	E.	40	42	26	...
Marquette, clear	N.	28	32	26	...
Memphis, clear	N.E.	56	58	40	...
Milwaukee, clear	S.	36	46	30	...
Nashville, clear	N.E.	52	58	34	...
Peoria, clear	E.	44	50	28	...
S. Ste. Marie, clear	W.	24	30	26	...
Springfield, Ill., clear	E.	44	48	32	...
West-central states—					
Bismarck, clear	S.	28	28	28	.08
Charles City, cloudy	S.E.	40	44	22	...
Concordia, cloudy	S.	52	56	30	...
Davenport, clear	S.E.	46	50	28	...
Des Moines, clear	S.E.	46	52	24	...
Devils Lake, snow	E.	28	32	20	...
Dodge City, clear	S.	52	58	30	...
Dubuque, clear	S.	42	48	28	...
Duluth, cloudy	N.E.	30	38	18	...
Huron, rain	S.E.	46	50	30	...
Kansas City, clear	E.	50	52	34	...
Keokuk, clear	S.E.	44	50	28	...
Little Rock, clear	S.E.	56	60	44	...
Minneapolis, snow	E.	36	40	26	...
Moorhead, snow	E.	30	32	20	.06
North Platte, cloudy	S.	52	58	32	...
Oklahoma City, clear	S.	56	62	36	...
Omaha, clear	S.	48	52	32	...
Rapid City, cloudy	N.W.	38	52	28	...
Sioux City, cloudy	S.E.	48	50	30	...
St. Louis, clear	E.	48	52	34	...
Springfield, Mo., clear	S.E.	50	56	34	...
Wichita, cloudy	S.	52	56	34	...
Williston, cloudy	E.	30	34	28	...
Eastern states—					
Albany, cloudy	N.W.	38	40	22	...
Atlanta, clear	N.W.	56	62	38	...
Boston, clear	N.W.	44	46	30	...
Buffalo, cloudy	N.W.	32	36	24	...
Charleston, clear	S.W.	52	60	40	...
New York, clear	N.W.	42	52	30	...
Oswego, cloudy	W.	36	40	26	.01
Philadelphia, clear	N.W.	46	54	36	...
Pittsburgh, clear	N.W.	38	44	28	...
Raleigh, clear	N.	56	62	36	...
Washington, clear	N.W.	46	56	30	...
Gulf states—					
Abilene, clear	S.	54	62	36	...
Amarillo, clear	S.	48	54	34	...
Birmingham, clear	N.	54	62	34	.01
Brownsville, cloudy	E.	60	64	54	.01
El Paso, cloudy	E.	46	58	44	.20
Fort Worth, clear	S.E.	58	62	44	...
Galveston, cloudy	N.E.	58	60	52	...
Jacksonville, cloudy	E.	52	60	42	...
Miami, cloudy	N.W.	60	68	50	...
Mobile, cloudy	S.W.	54	60	42	...
New Orleans, cloudy	E.	60	62	50	...
San Antonio, cloudy	E.	56	62	44	...
Shreveport, cloudy	E.	60	64	42	...
Tampa, cloudy	N.W.	56	64	52	...
Vicksburg, cloudy	E.	58	66	42	...
Mountain states—					
Boise, cloudy	S.E.	44	44	26	...
Cheyenne, cloudy	W.	50	46	18	...
Denver, cloudy	N.	50	56	28	...
Havre, cloudy	E.	28	36	28	...
Helena, cloudy	S.	38	42	30	...
Lander, cloudy	S.W.	36	40	24	...
Miles City, snow	W.	30	34	30	...
Phoenix, clear	S.	64	68	54	...
Pueblo, clear	W.	56	60	24	...
Salt Lake City, cloudy	N.W.	42	48	32	...
Santa Fe, clear	S.W.	40	44	26	...
Yellowstone Pk., cldy	S.W.	24	26	14	.10
Pacific states—					
Fresno, cloudy	N.W.	58	60	44	...
Los Angeles, cloudy	S.W.	62	68	52	...
Portland, Ore., cloudy	S.W.	46	48	40	.34
San Diego, cloudy	S.	62	66	52	...
San Francisco, rain	S.	54	56	48	.10
Seattle, cloudy	S.	44	46	38	.20
Spokane, rain	S.E.	36	40	28	...
Walla Walla, rain	S.	42	48	36	.06
Canadian—					
Battleford, cloudy	S.E.	38	40	18	...
Calgary, cloudy	S.	36	44	12	...
Edmonton, cloudy	S.	40	44	22	...
Medicine Hat, cloudy	S.E.	38	46	24	...
Minnedosa, clear	S.E.	20	26	10	...
Montreal, snow	W.	30	34	22	.18
Quebec, snow	S.W.	28	34	28	.04
Qu'Appelle, clear	S.E.	28	34	14	...
The Pas, clear	S.E.	12	20	-12	...
Toronto, cloudy	N.W.	34	40	32	...
White River, clear	N.W.	14	26	14	...
Winnipeg, clear	N.E.	18	24	8	...

I. C. C. APPROVES U. S. BARGE LINE ON THE ILLINOIS

Orders Railroads to Fix Joint Freight Rates.

[Continued from page 29, column 1.]

dresses of Maj. Gen. L. Q. Ashburn, chairman of the Inland Waterways corporation, and D. B. Robertson, president of the Brotherhood of Locomotive Firemen and Enginemen.

Seeks Coöperation.

Maj. Gen. Ashburn said the whole inland waterway program of the government was designed to demonstrate that, through proper coördination of rail, water, and motor transportation, a better, cheaper form of transportation could be established, and, with this accomplished, the government could step out of the picture to let private capital carry on.

The head of the brotherhood thought it was a "pity" the government had spent approximately $1,500,000,000 to develop navigable waterways, and contended it was "illusory" to hope that through further expenditures a cheaper means of transportation would result from which the whole country would profit.

To this Maj. Gen. Ashburn replied in his address that "no business organization, no combination of capital, would abandon any such sum spent to complete seven-eighths of a project which, until completion, is of little value, when by the appropriation of the additional one-eighth necessary to complete the project there would result a reasonable return upon the whole investment."

Questions Need of Program.

Mr. Robertson questioned the need for inland waterways, saying the capacity of railroads is sufficient at present for a material increase in traffic and can be further developed to handle double the present amount. He said organized labor was rapidly developing an earnest and far reaching campaign against "this futile and unfair completion of government subsidized transportation of carriers by rail.

He pointed out that labor's stake in the railroads is two and one-half times that of investors, and contended employés were entitled to some consideration at the hands of the government "if government funds are to be used to subsidize and further increase railroad competition."

COUZENS WARNS SENATE

[Chicago Tribune Press Service.]

Washington, D. C., Feb. 26.—[Special.]—The time has come when congress must give its attention to the question of railroad consolidations, Senator James Couzens [Rep., Mich.], chairman of the senate committee on interstate commerce, told the senate today. Congress should affirmatively say that it does not approve the consolidation of prosperous and powerful railroad systems, he declared. He insisted that it was time to "call a halt before the transportation facilities of the country are in a few hands."

Senator Couzens reviewed the history of railroad consolidation plans and legislation, and quoted extensively from authorities to prove the following contentions:

1. Existing railroad consolidation legislation was adopted on the premise that it was necessary to preserve the existing railroad structure and to save the weak lines. The results have shown that so long as only voluntary consolidations are provided for, the so-called weak lines will not be absorbed by the strong lines and thus saved, and not only will the railroads object to compulsory consolidations but there is a question as to the constitutionality of such legislation.

No Cure for Unemployment.

2. Experience has shown that such economies as have resulted from consolidations would have resulted from coöperative practices.

3. Consolidations proposed recently are based on the absorption of strong lines which are highly competitive and would eliminate much valuable competition.

4. The problem of unemployment will not be solved, nor a solution assisted in any way, but will be made more acute. No adequate protection for labor is provided in proposals now made.

COFFEE.

NEW YORK, Feb. 26.—(AP)—Further declines in the coffee futures market today carried most positions off to new low records for the season. No. 7 contracts closed net 7 to 14 lower. Sales, 30,000. Santos contracts closed 12 to 20 lower. Sales, 34,000. Closing quotations: Santos, March, 7.75c; May, 7.82c; July, 7.85c; September, 7.87c; December, 7.91c. No. 7 prices follow:

	Open.	High.	Low.	Close.	Prev. close.
Mar.	5.09	5.11	5.04	5.04	5.11
May	5.20	5.20	5.10	5.10	5.23
July	5.21	5.23	5.18	5.18	5.28
Sept.	5.36	5.36	5.25	5.25	5.38
Dec.	5.40	5.40	5.30	5.30	5.43
Jan.	5.43	5.43	5.34	5.34	5.48

Spot coffee easy. Brazilian port receipts, 64,000; Jundiahy, 20,000 bags.

GASOLINE AND OILS.

GASOLINE—Including tax, tank wagon, 14c; service station, 15c. CARBON—Perfection, 13c. FURNACE OIL—Stanoline tank wagon, to 99 gals, 9c; 100 to 350 gals, 8c; 800 gals or more, 7½c. MACHINE OIL—Summer black, 9.9c; winter, 10.4c. WHITE LEAD—100 lb kegs, $13.25. TURPENTINE—54c. LINSEED OIL—Raw, 1 to 5 brl lots, 78c; boiled, 81c. DENATURED ALCOHOL—Drums, 47c.

OIL CITY, Pa., Feb. 26.—(AP)—Credit balance, $1.85; runs, 85,032; average runs, 37,126; shipments, 189,816; average shipments, 59,203 brls.

SUGAR.

NEW YORK, Feb. 26.—(AP)—SUGAR—Futures closed barely steady; approximated sales 24,300 tons. Prices follow:

	Open.	High.	Low.	Close.	Prev. close.
Mar.	1.22	1.24	1.22	1.23	1.23
May	1.31	1.32	1.29	1.29	1.31
July	1.39	1.40	1.38	1.38	1.38
Sept.	1.47	1.47	1.45	1.45	1.47
Dec.	1.54	1.55	1.52	1.52	1.54
Jan.	1.56	1.56	1.54	1.54	1.56

ROSIN AND TURPENTINE.

SAVANNAH, Ga., Feb. 26.—(AP)—TURPENTINE—Firm, 40¼c; sales, 71; receipts, 39; shipments, 755; stock, 16,077 casks. ROSIN—Firm; sale, none; receipts, 185; shipments, 542; stock, 163,284 brls. Quote: B, $2.80; D, $3.25; E, $3.70; F, $3.90; G, $4.00; H, $4.10; I, $4.15; K, $4.40; M, $4.70; N, $5.10; WG, $6.45; WW, $7.30; X, $7.30.

COTTONSEED OIL.

NEW YORK, Feb. 26.—(AP)—COTTONSEED OIL—Moderately active today with the tone quite firm at one time as local and outside shorts were covering, because of the stronger crude oil markets and steadiness in lard and cotton. Sales were 7,200 brls. Prime crude, 6.50c; prime summer yellow spot, 7.40c. March closed 7.48c, May 7.70c, July 7.79c, Sept. 7.93c.

PRODUCE MARKETS

Butter was in fair demand with the market firm at former prices. Receipts, 7,010 tubs. Fresh eggs continue in good demand with prices ½c higher. Receipts, 15,068 cases. Live heavy hens were easier and other poultry unchanged. Receipts, 4 cars and 13 trucks. Potatoes sold slowly with mild weather curtailing the demand. Receipts, 103 cars with 300 cars on team track.

WHOLESALE CREAMERY BUTTER PRICES

	—Chicago— Whole milk.	Centralized.	New York.	Boston.	Philadelphia.
93 score	29¼	....	30	....	31
92 score	28¾	....	29	29½	30
91 score	27¾	....	28½	29	29
90 score	27¼	28¼	28	28½	28
89 score	26½	27¼	27	27½	27
88 score	26	25½	26½	27	26
87 score	25	....	26	26	25
86 score	24½	....	....	25	....

BUTTER PRICES TO CHICAGO RETAILERS

Score—	Tubs.	Prints.	Cartons.
Best [92-93]	31½-32½	32½-33½	33½-34½
Good [89-91]	29½-30½	31 -32	31½-32½

WHOLESALE CHEESE PRICES.

	Chicago.	Boston.	New York.	Philadelphia.
Flats	....	....	15¾-18	....
Twins	.14 -14½	16 -17	....	....
S Dais	.14½-14¾	16 -17½	15½-16½	15½-16
D Dais	.14¼-14½	....	....	....
Y Ams	....	16 -17½	16¼-17	....
Lghns	.15 -15½	....	....	15¾-16½

LIVE POULTRY—WHOLESALE.

Turkeys	22@25c	Springs	26c
Leghorns	17½c	Old roosters	15½c
Hens, heavy	17½c	Ducks, heavy	23c
Hens, light	20c	Geese	13c

VEAL CARCASSES.

50@60 lbs	8c	90@110 lbs	10@11c
70@80 lbs	9@10	110@130 lbs	12@13c

POTATOES.

Wisconsin, Mich., round white	$1.15@1.30
Idaho russets	1.50@1.60

FRESH EGGS.

Extra firsts	18@18½c
Fresh gathered firsts	17@17½c
Ordinary current receipts	16@16½c
Dirties	14½c

Extra special, candled for the retail trade, 7@8c over extra firsts.

WHOLESALE DRESSED BEEF.

	Yearlings.	No. 1.	No. 2.	No. 3.
Ribs	22	24	21	9
Loins	30	35	30	13
Rounds	16	15	14½	13
Chucks	14	13	11½	8½
Plates	11	10	10	6½

GREEN FRUITS.

Apples, bu	$1.50@2.25
Grapefruit, box	2.75@5.00
Lemons, box	4.00@5.25
Oranges, box	3.00@4.25
Strawberries, Florida, pints	.20@ .22

VEGETABLES.

Beets, Texas, crate	$1.50@2.00
Cabbage, new, crate	1.25@1.75
Carrots, crate	1.50@2.50
Celery, half crate	3.00@3.75
Lettuce, head, crate	2.75@3.50
Onions, 100 lbs	.50@2.00
Peppers, crate	2.00@3.25
Spinach, Texas, bu	.60@ .75
Radishes, hothouse, doz	.25@ .50
String beans, hamper	3.00@5.00
Tomatoes, Mexican, lug	3.00@3.75

PRIMARY GRAIN MOVEMENT

Receipts—	Wheat.	Corn.	Oats.
Thursday	1,303,000	985,000	220,000
Last week	1,052,000	900,000	228,000
Last year	781,000	696,000	201,000
1929	1,081,000	875,000	307,000
Shipments—			
Thursday	942,000	644,000	477,000
Last week	740,000	658,000	379,000
Last year	450,000	668,000	379,000
1929	636,000	598,000	302,000

Want Ad INDEX

Want Ad Offices

1 South Dearborn St. . 1101 East 63rd St.
Tribune Square . 4152 West Madison St.

ADTAKER—SUPERIOR 0100

The more you tell, the quicker you sell

	Page.
Arts and Antiques	35
Auction Sales	33
Automobiles—	
Passenger Cars	35
Trucks	35
Wanted	35
Loans	35
Credits	35
Trucks to Rent and Wanted	35
Barter and Exchange	35
Bicycles and Motorcycles	35
Billiards and Bowling	35
Board and Lodging	33
Board and Room Wanted	33
Building Material	34
Business Opportunities—	
Business for Sale	35
Partnerships and Investments	35
Concessions and Locations	35
Business Service	35
Wanted	35
Business Personals	35
Business Directory	35
Cemeteries	28
Clothing, Furs, etc.	34
Dancing Schools	34
Death Notices	28
Dogs, Cats, Birds, Poultry, etc.	35
Dressmaking and Millinery Schools	33
Financial	34
Help Wanted—Male	32, 33
Help Wanted—Female	33
Hotels	33
Home Furnishings	35
Home Furnishings Wanted	35
Instruction	33
Jewelry, Watches, etc.	35
Loans—Personal Property and Salary	34, 35
Lost and Found	32
Machinery and Equipment	34
Mortgages for Sale	34
Moving, Storage [See Business Dcty.]	35
Motorcycles and Bicycles	35
Monuments	28
Musical and Dramatic	34
Musical Instruments	35
Office Devices	35
Office Furniture, Files, Safes	34
Patents, Patent Attorneys	33
Personal	33
Pianos, See Musical Instruments	35
Printing Mach'y and Supplies	34
Radios and Supplies	35
Real Estate—	
Central	34
Apartment Buildings	34
Business Property	34
Houses	34
Vacant	34
Manufacturing Property	34
Suburban	34
Resorts	34
Farm Lands	34
Wanted	34
For Exchange	34
Loans	34
Room and Board Wanted	33
Situations Wanted	32
Stocks and Bonds	34
Store Fixtures	34
To Rent—	
Rooms	33
Houses	33
Apartments	33, 34
Apartments and Rooms to Share	33
Stores	34
Offices and Shops	34
Manufacturing Property	34
Floors and Lofts	34
Buildings	34
Trade Schools	33
Typewriters and Supplies	35
Undertakers	28
Vacuum Cleaners and Cleaning	33

LOST AND FOUND.

DOBERMANN PINSCHER.

Male, taken from car at Brompton and Sheridan. If returned no questions asked; reward for any information concerning dog if recovered. Phone Roosevelt 2900.

DOG—LOST—POLICE BLACK AND TAN, male; answers to name "Jack," vicinity of 46th and South Pk. Reward. Drex. 3084.

DOG—LOST—VIC. 72D AND LUELLA, brown Boston brindle bull, scar on tail; ans. to Pat; lib. rew. Midway 2844.

DOG—LOST—POINTER, MALE, NORWOOD Park. Reward. Newcastle 0649.

DOG—FOUND—DOBERMANN PINSCHER. Phone Avenue 5422 bet. 4 and 6 p. m.

DOG—LOST—BLACK MALE CHOW, NAME Ching, sore eye; reward. Mid. 3860.

GLASSES—LOST—TORTOISE SHELL, ON Armitage car Tues. Spau. 7183.

HAND BAG — LOST — MAN'S, BETWEEN Sherwin-av. and Dempster-st. Clothes and valuable papers. Reward. Harrison 6940.

PEARL NECKLACE—LOST—MONDAY; NR. No Side to loop. Rew. Ph. Rand. 6645.

PEARLS—LOST—3 STR., DIA. CLASP, Tues. A. M., 6 or 26 bus. Rep. 8080. Rew.

PLATINUM PIN—LOST—SET WITH DIAmonds, somewhere N. W. or W. Side Tues. eve.; finder write. Address K B 193, Tribune.

PURSE—LOST—NR. 4200 MADISON, TUES. Papers within valuable to owner alone. Finder may keep money but please return purse and other contents. E. G. R., 4734 Polk-st. Mansfield 1195.

PURSE — LOST — TAN, MONDAY, 4-5:30 p. m., loop dept. stores, cont. lady's wrist watch and change. Prospect 5660.

RING—LOST—DOUBLE FACED CAMEO. Reward. Call Keystone 2118.

U. S. GOV'T BOOK, INSTRUCTIONS—LOST—Black leather. Rm. 578, Fed. Bldg. Rew.

WRIST WATCH—LOST—WOMAN'S WHITE gold Gruen Swiss on mesh bracelet, near North Side. Reward. Phone Graceland 7412.

WRIST WATCH—LOST—WOMAN'S WHITE gold; nr. I. W. A. C.; Feb. 23; reward. Ph. Winnetka 2436.

WRIST WATCH — LOST — NAME M. M. Glenn on back; in Federal Building. Tel. after 6—Whitehall 4318. Reward.

WRIST WATCH—LOST—WHITE GOLD, lady's, bet. Dearborn and Wab. L sta. on Adams-st. Wed. Rew. Bri. 4401.

WRIST WATCH — LOST — LADIES'; BEtween 69th on Dorchester and 67th-st. I. C. station. P. S. DOST, 1419 E. 69th-st.

WRIST WATCH—LOST—DIAM., NR. DIVERsey; reward. Phone Bitt. 4600, Apt. 217.

SITUATIONS WANTED—MALE.

Bookkeepers and Clerks.

BKPR.-ACCT.—FULL CHARGE; ALSO STEnographer or secretary. Key. 2074.

CLERK—YOUNG AGE 20 YRS., 4 YRS.' gen. office exp. Palisade 0278.

MAN—23, COLL. EDUC., ANY WORK; clerical exp., gd. refs. Diversey 6036.

Accountants and Auditors.

ACCT.—AGE 23; COLLEGE EDUC. AND exp.; wants perm. audtg.-bkng. pos.; highest references. Address Y 572, Tribune.

ACCT.-BKKPR.—N. U. TRAINING, 5 YRS.' exp., 2 in pub. acct.; exp. in fin. stmts., taxes and reports. Ph. Albany 10233.

ACCT.—15 YRS.' WIDE EXP. MFG., wholesale, retail, pub. acctg. Holly. 5603.

Auditor—Accountant.

Young man 32 yrs. old, 12 yrs.' experience, at present employed in natl. bank in nearby city, wishes permanent connection with bank or auditing firm in Chicago or elsewhere; excellent refs.; details on request. Address N B 16, Tribune.

Executives and Managers.

ASSISTANT TO BUSY MANAGER — COLlege graduate, 29, exp. in management. Address Y 555, Tribune.

MGR.—FOR GROUP OF APT. BLDGS.; REliable. A1 refs. Ph. Buckingham 3252.

MANAGER—FURN. APT. BLDG.; EXP. AT renting. Address P 146, Tribune.

Professions and Trades.

ARTIST—TOP NOTCH PEN AND INK; best offer. Address Y 518, Tribune.

AUTO MECHANIC.

A1 general reconstruction and all around auto repair man wants steady work; can handle fleet or repair shop for owner; 15 years' exp.; best ref. Address X 425, Tribune.

DRAFTSMAN — MECHANICAL, DESIGNING and detail. Ph. Sun. 3989, 1432 Catalpa.

PAINT. PAPER. CALCIMINE—I DO NEAT work; very reas. Ph. Graceland 7233.

PRINTER—COMPOSITOR, ALL AROUND. A1 catalog layout man; steady worker able to take charge; nonunion. Columb. 0245.

TOOL DESIGN., DIES, JIGS, FIXT.; 18 YR. exp.; good ref. Address P 83, Tribune.

Clubs, Hotels, and Restaurants.

CHEF OR CHEF-STEWARD—POSITION IN hotel, restaurant, or club; A1 man on food cost and good manager of help; 3 yrs. in present position; references the best. Address Y 560, Tribune.

House Servants.

BUTLER-VALET—CAPABLE, YOUNG, EDUcated German man; English speaking; desires position in respectable family; good ref. Address Y 462, Tribune.

BUTLER, VALET—ENGLISH, 30 YRS.; 10 yrs. good references; can drive car. Address P 81, Tribune.

COOK — FILIPINO, BUT.-VALET, LONG exp., drive car; in-out city. Edge. 4778.

COUPLE—YNG. GERMAN; MAN HSEMAN., butler, gardener; wife good German cook gen. hsewk.; good refs. Lake View 9676.

COUPLE—EXP. COOK, HSMAN.; COL.; REF. Drexel 6639.

HSWK.—COUPLE, DANISH, COOK, MAID hsemn., chauf.; ref; will leave city. Lin. 5876.

Chauffeurs.

CHAUFFEUR—45, MARRIED, SWISS 16 yrs.' exp.; sober, steady; A1 refs.; North Side only. Wellington 6536. Alfred.

CHAUFFEUR—27 YRS., MARRIED; SEVEN yrs. exp. Hollywood; well recommended; any good car. Address N 458, Tribune.

CHAUFF.-HOUSEMN.—THOROUGHLY EXP. high grade cars; exc. refs. Buck. 7469.

Stenographers, Typists, Etc.

STEN. OR TYPIST—Y. MAN; KNOW. BKKG. Beginner; will work for $10 wk. Boul. 0968.

Miscellaneous.

MAN—YNG., CAPABLE 26, WITH COLL. educ. and with valuable gen. mdse. and credit exper. wants connection with reliable wholesale house or manufacturer. Address Y 521, Tribune.

YOUNG MAN—WITH 4 YRS.' H. S. AND college business administration and accy.; knows type. Work reas. sal. Seeley 8747.

MAN—YOUNG; CAPABLE, AMBITIOUS; DEsires any kind of work; driving own car; good refs. Address Y 464, Tribune.

MAN—YNG., 26; DES. POS. AS COMP. TO invalid gent. Address Y 501, Tribune.

WATCHMAN—ALERT, A1 REFS., FOR LG. corp. Address H 387, Tribune.

YOUNG MAN—27, MARR., STRONG, STDY., good refs. West 5650.

SITUATIONS WANTED—FEMALE.

Bookkeepers and Clerks.

ASST. BKKPG.—6 YRS.' EXP. PAYROLL, banking, swbd.; 28 yrs. old. Grace. 2278.

ASST. BKKPR.—KNOWL. STENO., GENL. off., swb.; 6 yrs.' exp.; A1 ref. Alb. 2898.

BKKPR.-STENO.—THOROUGHLY EXPERIenced and capable. Hyde Park 2427.

BOOKKEEPR.-STENO.—GEN. OFFICE WK.; salary $15. Rockwell 3863.

BKKPR.-ACCT.—A1, N. U. EDUC., 8 YRS.' exp.; full chge.; reas. salary. Seeley 5900.

BKKPR.-STENO.—H. S. GRAD., 8 YEARS exp., mfg.-insurance. Ph. Irving 7038.

Professions and Trades.

MARCELLER AND OPERATOR—DESIRES position in first class beauty shop. PHONE SUPERIOR 3743.

Domestics and Cooks.

CARE OF CHILDREN—EVENINGS; RELIAble woman. Crawford 4708.

COOK—GOOD; GOOD HOME WOULD BE highly appreciated by elderly colored woman, or would love to care for children; city or suburbs. Boulevard 2172.

COOK — A1, NEAT, REL. COL., SERVE, thor. exp. hswk., laundry, cleaning, 2d maid; half, all; willing; ref. Vic. 3296.

COOK—GEN., HSWK., LAUNDR., CARE childn.; half, all day; $7 to $9; neat col., willing wkr. Calumet 3420.

COOK-MAID—COL. A1, THOR. EXP., SERVE well; city ref.; neat, clean, obliging, care children. Douglas 3710.

COOK-MAID—A1; COL.; CITY, SUB. STAY; ref.; apt., N. S. pref. Drexel 9596.

COOK—A-1; GEN. HSEWK.; COL.; REF.; city, sub. Drexel 7706.

COOK—COL.; LIKE CHILDREN; LAUNDR. or sewing; $7-$9; home, stay. Doug. 2583.

COOK — NEAT, LIGHT COL., GD. LAUND.; half, all; nurse; A1 ref. Calumet 4498.

COOK—COL., HSWK., LAUNDRY; ANXIOUS to work; go, stay; $10. Drex. 1961.

COOK—A1, REFINED, BEST CITY REFS.; col. Kenwood 3274.

COOK—NEAT COL. YOUNG LAUNDRS.; hswk., nurse; stay, go; $7-9. Vict. 0012.

GIRL—WHT., GEN. HSWK.; EXP.; REF.; like children; Gentiles pref. Grace. 9140.

HSKPR. OR COMP. TO LADY—MUST HAVE pos. at once; emp. morning; am highly efficient woman; excel. econ. cook; not temperamental. Hyde Park 5708, before 8 p. m.

HOUSEWK.—EXP., GOOD COOK; NO LDY.; ref. Please call Lincoln 5494.

MAID—WHITE; GEN. HSWK.; REFS. Wellington 1243.

MOTHER'S HELPER.

Sev. girls want part time work; like children; attending schl. 3 hrs. a day. Nadler Chgo. Bus. Coll., 190 N. State. Fra. 4122.

Clubs, Hotels, and Restaurants.

COOK—IN RESTAURANT OR INSTITUtion; 12 yrs. exp.; A1 ref.; age 34. Bitter. 6980.

Housekeepers and Caretakers.

HSKPR.—REFINED WIDOW; GOOD COOK; mgr.; reas. Mrs. G. Davis. Longb. 3000.

HOUSEKEEPER—30 YRS. WITH BOY 7 IN motherless home; exp. Hyde Pk. 0978.

HOUSEKEEPER—WHITE, EMP. CPLE.; GD. cook, rel.; Cath. home pref. Drexel 2329.

NURSE—DEPENDABLE; PRAC.; INVALID, mental case or as hskpr. in motherless home or small family; good economical ck. Refs. Sunnyside 1340, Apt. J-5.

Dressmakers and Seamstresses.

COATS, DRESSES, REMOD., CURTAINS, drapes, etc., $4.50 day. Hyde Park 7329.

FRENCH DRESSMAKER, DESIGNER; WK. home. Remodeling. Diversey 5684.

Nurses and Governesses.

NURSE GIRL—WHITE, COMP., ABLE TAKE full charge infant; 8 yrs.' exp.; steady worker; best refs. Ravens. 5427.

NURSE—UNDERGRAD., ANY CASE, ASsist housekeeping. Longbeach 4953.

NURSE — INFANTS; YOUNG, CAPABLE; hospital train.; exp.; $18-$20. Fair. 2098.

NURSE — PRACT., TRAINED; WILLING helper; good refs.; $15 wk. Albany 8604.

NURSE—INFANTS; EXPERIENCED; CITY references. Plaza 0152.

NURSE—EXP., GOOD HSKPR., GOOD COOK; middle age; reliable; adults. Seeley 6449.

PRACT. NURSE—2 YRS. HOSP. TRAIN; stay or go home nights; eff. hskpr., good cook; pat.'s and dr.'s ref.; $16. Div. 2971.

PRACTICAL NURSE—EXPER., CAPABLE, dependable; $25. Regent 6897.

TEACHER—EXP., COLLEGE GIRL, IN CARE of children at home, wishes position in better class home; references. Phone Miss R. M., from 2 and 5, Van Buren 9200.

Laundresses and Day Work.

LAUNDRESS — COL.; CLEAN WINDOWS woodwk.; $3. Doug. 2583.

LAUNDRY, CLEANING—BY DAY OR BUNdles. Linc. 4951, a. m. or eve.

LAUNDRESS—$3.25, 8 HOURS OR HOTEL maid. Exp. Fairfax 4034.

WOMAN—OR MAN, BY DAY; CLEANING; col.; ref. Drexel 6639.

Stenographers, Typists, Etc.

COPYWRITER-STENO.—5 YRS.' EXP., LGE. adv. co.; gd. edu., gd. ref. Sag. 9512.

DICTAPHONE-TYP.—CLERICAL, 3 YRS.' exp., perm. or temp. Harr. 9673, r. 536.

SECRETARY-STENO.-BKPR. — EXP. ALSO in cost actg. and corres. Lawn. 3834.

SECY., STENO.—UNIV. ED.; EXPD.; QUALIfied for resp. pos. Moh. 2923, Apt. 1206.

SECY.-STENO.—7 YRS.' EXP. OFC. DETAIL, handle cor., chg. am. of.; well rec. Mid. 6357.

SECY., STENO., CORRESP.—EXEC. ABILity; 15 yrs.' varied exp. Columbus 3250.

SECY.-STENO.—TRAF., VARIED BK. EXP., H. S. grad.; st. $25. Pensacola 1865.

SECY.-STENO.—7 YRS.' EXP. ALL OFC. det., swbd.; well recom. Franklin 4550.

STENO. OR TYPIST—KNOW. BKKG.; BEginner; will work for $10 wk. Boul. 0968.

STENO. — EXP.; FAMILIAR BKKPG., GEN. off. det., swbd. Grace. 1612.

STENO.-TYPIST—RAPID, EXP. ALL OFFICE details. Crawford 4021.

STENO., SECY.—VERY GOOD, FINE CONversationalist, det., neat. Albany 8336.

SITUATIONS WANTED—FEMALE.

Stenographers, Typists, Etc.

STENO.—NEAT APPEARING, WILL ACcept reas. salary; business coll. grad.; very ambitious, reliable. Ph. Van Buren 3760.

STENO., TYPIST, ASSIST BKPG.—EXP. IN all office detail. Lawndale 5558.

TYPIST—OFFC. WORK; SMALL SALARY; tactful, good worker. Kedzie 0556.

Miscellaneous.

GIRL—19; BRIGHT, HARD WORKER; 4 yr. H. S. grad.; exp. Crawford 4021.

Employment Agencies.

HSWK., GEN.—HALF, ALL DAY; NEAT light col. Woman's Club. Drex. 2960.

WANTED—MALE HELP.

Stores and Offices.

CORRESPONDENT.

Man thoroughly familiar with radio service and sales correspondence; must give full details of former employment in application. Address P D 245, Tribune.

PLACEMENT MAN. Room 1004, 10 N. Clark-st.

PUBLIC ACCOUNTANT.

Certified; highly trained; experienced in financial, corporate, cost accounting; permanent position. Address T J 412, Tribune.

SHIPPING CLERK—STRONG YOUNG MAN, good character and living west side; must have exp., be ambitious, get ahead; sal. $30 week to start; give full details, refs., exp., age, height, weight, nationality. Address F F 238, Tribune.

YOUNG MAN

about 17 years old, exceptionally good at figures, good handwriting. See Mr. Finnell, 605 S. Clark-st.

Executives and Managers.

INDUSTRIAL ENGINEERS.

Wage incentive and general experience, wanted by firm of management engineers, out of Chicago; no replies considered that do not give age, education, personal qualifications and detailed record of experience; give phone number; interview in Chicago Saturday, Sunday. Address N B 8, Tribune.

SALES EXECUTIVE.

High class Canadian big game hunting and fishing club. Suite 1017, 180 N. Michigan-av.

MANAGER—TAXICAB COMPANY; EXPErience in handling men and public relations necessary; operating 22 cars; second largest fleet in middle western city of 150,000. Address N B 3, Tribune.

CATALOG PRODUCTION MAN—EXPER. IN electrotypes, engraving and printing. Write giving age and previous experience. Address P 144, Tribune.

Professions and Trades.

AUTO FENDER REPAIR MAN—FIRST class. Call ready for work. 7226 S. Halsted.

COMPOSITOR — TWO - THIRDER PREferred. Call 3d floor, 127 S. Market-st.

ESTIMATOR—EXP. BLDG., WITH SALES ability; acquainted with West Side architects, to work eves. only; must live on W. Side. Salary. Address T A 579, Tribune.

JACK MAN—BRING TOOLS. 111 W. LAKE-ST.

LAMP ASSEMBLER—EXPERIENCED. Address T L 234, Tribune.

MILLINERY CUTTER—MUST BE EXPERIenced. MENDELSOHN BROS., 1213 W. Van Buren.

PAINTER — FOR MAINTENANCE WORK; thorough mechanic; give reference; $125 per month. Address P P 154, Tribune.

PRACTICAL FOOD CHEMIST—CAPABLE OF producing a line of food products such as bakers' specialties, all extracts, fountain fruits, baking powder, jellies and jams, pie fillings, meringue powder, fountain syrups, colors, etc. Capable of managing factory. Address N B 17, Tribune.

PRESSMAN—MILLER, MAJOR SIMPLEX; nonunion. 53 W. Jackson, R. 1205.

RADIATOR MAN—MUST BE EXPERIENCED. Address M G 150, Tribune.

SOLDERER ON RHINESTONE JEWELRY—Exp. only. Apply 910 W. Lake-st., 5th fl.

Pharmacists.

PHARMACIST — EXPERIENCED, REGIStered; good salesman. Apply 1 S. Prospect, Park Ridge, Goster's Drug Store.

PHARMACIST — REGISTERED; ALSO ASsistant. Address T K 515, Tribune.

Butlers, Chauffeurs, Housemen, Etc.

HOUSEMAN—PRACTICAL, WHITE, YOUNG; unmarried. Ph. Edgewater 5223.

Salesmen, Solicitors, Etc.

A General Elec. Product

2 salesmen to sell G. E. product in the loop; must be experienced enough in specialty selling to work on commission basis. Apply in writing only. Attention P. A. H.

R. COOPER JR., INC.
221 N. LA SALLE-ST.

A MARRIED MAN

reasonably adept at handling things mechanical; must be honest, neat appearing and willing to work hard. See Mr. Gilbert, Room 1502 Chicago Motor Club Bldg., 66 East South Water-st., 9:30 to 11:30.

A GO-GETTER

to travel Eastern and Central States for a line that's interesting and will pay $100 per week upward to a man who qualifies. Room 1822, 108 N. Wells-st.

A MARRIED SALESMAN

with car; live wire; to close sales on 1st call; working hrs., 2-9 p. m.; on South and S. W. Side. Suite 1703, 75 E. Wacker-dr.

A YOUNG MAN WITH CAR.

Unusual opportunity in sales work with well established mfr.; permanent position. Room 106, 160 E. Illinois-st.

ADVERTISING SALESMAN.

Brown & Bigelow, the largest and most successful advertising company in America, require two more aggressive and experienced salesmen for permanent positions in Chicago territory.

Men preferred are between 27 and 35 years of age, with first class records and references.

This is a real opportunity for two men who are above the average in intelligence and willingness to work. Apply Friday only, Mr. Bowe or Mr. Rubin.

ROOM 1300, WRIGLEY BLDG.
400 N. MICHIGAN-AV.

ADVERTISING SALESMEN.

A national organization manufacturing advertising material are interested in several high grade salesmen; must be exp. in advertising and have a successful past record; small salary during training period, but plenty chance for advancement. Apply Mr. HAMMETTE, R. 1144, 111 W. Washington-st.

AMBITIOUS MEN

with or without sales experience, over 21 yrs. with good ref. wanted at once. Drawing acct. after 1 wk. to those who make good. Permanent work; good future with old established firm. Apply in person only at Information Desk, 6th Floor, 69 W. Washington-st.

AN IMMEDIATE SUCCESS.

Demonstrate this new Neon display sign. Nothing like it now on market. Exper. unnec. Reliable refs. required to obtain sample. MR. PETERS, 5115 S. MICHIGAN-AV.

AN OPPORTUNITY

for a man who has a real desire to get in business for himself; a permanent connection for the right party; no investment req.; exp. not necessary. Apply Room 405, 308 W. Washington-st. E. G. Lund.

AT ONCE.

Three intelligent, neat appearing men who desire a permanent connection with a national organization; must be willing to work 8 hours a day and start at our terms. If you mean business apply Employment Manager, Room 618, 203 N. Wabash-av.

AT ONCE.

2 good salesmen, neatly dressed, willing to work hard for good money. Rm. 4, 35 W. Wacker-dr.

ATTENTION!

I need 3 experienced real estate salesmen because this deal is not only new but revolutionary. Only thoroughly experienced men can qualify. Five minutes' conversation with me will convince you that all your old clients and prospects who have been hanging fire will sign on the dotted line. Here is your opportunity to turn back the calendar from 1931 to 1926. See me today between 10 a. m. and 1 p. m. MR. SCHUTTLER, Room 207, 140 S. Dearborn-st.

ATTENTION, SALESMEN!

Large, young corp. can use capable men; Gentiles; for a special work on road that will earn $100 per week and up; no selling; steady. 14th fl., 173 W. Madison, Chicago.

TELEPHONE SALESMAN.

Security experience; salary and commission. Apply Room 816, 29 S. La Salle.

AUTO SALESMEN

to sell Ford cars and trucks; established Michigan-av. Ford dealer adding a few more men to take care of spring business; commission proposition. Apply Sales Manager, 10 a. m. today, 2550 Michigan-av.

BUICK.

S. S. Buick Co. wants 3 salesmen to sell the Buick car. We can give you leads and show you how to make money if you will work. See Mr. Wedel or Mr. Stephenson at 4400 Archer-av., nr. Kedzie.

COUNTRY CLUB SALESMEN — GENTILE; golf, lakes, hunting, fishing, winter and summer sports. Room 1103, 37 S. Wabash.

DIRECT SELLING MEN.

Local work—shirts, ties, underwear, hose. Free shirts and ties. Bonus. 137 N. Dearborn, Room 311.

WANTED—MALE HELP.

Salesmen, Solicitors, Etc.

ESTABLISH'D INDUSTRIAL BANKING INSTITUTION

invites men of character desiring permanent and profitable connection to devote their full or part time. Experience unnecessary. We train you. For appointment phone Rand. 6813, Mr. Van Derck, or address L M 53, Tribune.

German Speaking Organization Salesmen.

Wonderful opportunity for ambitious men; excellent chance for promotion; salary and bonus to qualified men; high earnings. Apply after 10 o'clock. Suite 711, 205 W. Wacker-dr. Ask for Mr. Bode.

Managers and Salesmen.

The Sanitary Throw-Out Dust Bag corp., mfrs. of sanitary paper bags for all makes vacuum cleaners, are opening Chi. and will put on 10 men at once. An opp. of a lifetime for right men. 128 N. Wells, Suite 1113

MAN

with car for city sales work. Not house to house canvassing. Good earnings. Mr. Olson, 9-12 only. 1045 Lawrence-av.

MAN—GOOD PAYING, PERM. HSE. TO hse. work. Exclusive product; nationally advertised. Address P D 247, Tribune.

MAN—YG., 18-22, H. S. GRAD. PREF.; sal. Apply 10 a. m. 330 S. Wells, R. 1020.

MEN—SUITABLE COMPENSATION WILL be paid for any local hauling you can obtain. We also want hauling from Chicago to Elgin, Rockford, and Beloit, Wis. Address F J 425, Tribune.

MEN WANTED.

Must have good cars; ref. required; no selling; open evenings. 3255 Ogden-av.

MEN—EARN $8 TO $12 DAILY: STERLING 1 penny a day accident and sickness policy. Leads. Room 626, 221 N. La Salle-st.

MEN—200% PROF.: WOND. REPEAT ITEM, sells on sight, 50c. R. 999, 222 W. Adams.

MEN—SEVERAL HIGH CLASS: WONDERFUL oppty.: comm. R. 712, 330 S. Wells.

Refrigeration Salesmen.

Only men who have been accustomed to earning $5,000 year need apply; salary and commission to those who qualify. Apply 10 a. m. Factory Household Utilities Co., 344 W. 63d-st.

SALESMEN

To Sell Products of

Frigidaire Corp.

TEN men will be accepted for sales class starting Monday, March 2. Thorough training. Remuneration during instruction period. Car necessary.

Applicants will be interviewed Friday, February 27.

MR. HARRY,
9 a. m. to 5 p. m.
151 N. MICHIGAN-AV.

SALESMEN

We have 2 exceptionally good specialties. One hits high peak in summer, the other in winter. Makes a good year round proposition. We train our men and pay for the training period. Protected territory given. Apply Friday and Saturday. Rm. 672 NORTH SECTION, WRIGLEY BLDG.

SALESMAN—FAMILIAR WITH CLOTHING, SHIRT, UNDERWEAR, DRESS AND KNITWEAR MANUFACTURING TRADES IN CHICAGO TO SELL EXCLUSIVELY WOVEN LABELS FOR LARGE MANUFACTURER. RETAIL TRADE ALSO YIELDS SATISFACTORY BUSINESS. ACQUAINTANCE WITH BUYERS IN SOME OF THE INDUSTRIES HEREIN MENTIONED HELPFUL TO SUCCESS. EXCEPTIONAL OPPORTUNITY FOR LIVE, ENERGETIC HUSTLER; SUITABLE COMPENSATION. STATE PAST SALES PERFORM. ADDRESS N B 9, TRIBUNE.

SALESMAN-MANAGER.
LADIES' HAT BODIES.

Young man thoroughly acquainted with retail and department store trade to take charge of Chicago stock office of better merchandise for large New York concern; must know line thoroughly and come well recommended. Apply Room 402, 308 N. Michigan.

SALESMEN—WE WANT TO EMPLOY 3 graduate mechanical engineers who have had sales training; must be between the ages of 25 and 35 and have lived in Chicago at least 5 years; right men can make a real connection in an organization where promotions are rapid.
ASK FOR MR. ECKLAND.
1049 STRAUS BUILDING.

SALESMEN — IT IS OUR SYSTEM THAT sells. See me personally.
NORMAN ALEXANDROFF,
37 W. Monroe-st. 2d Floor.

SALESMEN.

National company will train a few men for positions paying $50 to $75 weekly. Must have direct selling experience. Suite 806, 11 N. State, 12-4 p. m.

SALESMEN — EXPERIENCED VENDING machine and high class specialty salesmen can make profitable connection with us for city, county, and state rights. A new amusement machine; big money maker. See Mr. Carney, RM. 1110, 624 S. MICHIGAN.

SALESMEN—WANT 4 MEN ON SPECIAL proposition; stock and bond men or real estate especially qualified; also 2 without sales exp.; remuneration depends on past exp. Call 4:30 P. M., Rm. 300, 19 S. Wells-st.

SALESMEN—TO SELL CORPORATE Trust Shares. Experience unnecessary.
CRAIG & NELSON,
120 S. LA SALLE-ST.

SALESMAN—20 TO 23 YEARS OF AGE—Gentile—to represent commercial photographers and photostators; work made up of canvassing and leads. Phone Mr. Stucko, State 5981, for appointment.

SALESMEN — 2 AGGRESSIVE MEN WILL be trained to do an unusual kind of work; earnings $60 weekly; nothing to sell; no samples to carry; must be neat and pleasing personality. Room 312, 218 S. Wabash.

SALESMEN—2, NEAT, AGGRESSIVE MEN to handle city territory for large organization; earnings $60 wk. at start; future assured; live wires. Rm. 1107, 63 E. Lake.

SALESMEN—HAVING FOLLOWING WITH furniture and dept. stores, to represent large company; commission basis only. Address T J 103, Tribune.

SALESMAN — SPLENDID OPPORTUNITY for young ambitious salesman; investment experience pref.; we assist you. Call Mr. Tobin, State 8600, for appointment.

SALESMEN — TO SELL MERCHANTS; every locality; noncompetitive; volume producing; 50 cent item. Quick seller. Repeater. Investment. Mr. Carr. 855 Elston-av.

SALESMEN—FOR FAST SELLING HOUSE to house specialty proven merit; repeat orders; out of town agents write. [illegible] Prod. Co., 21 E. Van Buren, R. 401.

SALESMEN—LIVELIEST PROPOSITION IN town; can use 10 men; experience not necessary. See M. M. DENBO, 9:30 to 12. Rm. 1402, 7 W. Madison-st.

SALESMEN—BAKERY AND CONFECTIONERY supply, for large retail and wholesale trade, Chicago and vicinity; experienced. Address T K 513, Tribune.

SALESMAN—WE HAVE A POSITION OF real merit for a man with specialty, drug or kindred exp. Also 4 canvassers. See Mr. Schuyler, 2416 S. Michigan.

SALESMEN—GO-GETTERS; NEW DEAL; pay daily; selling experience necessary; Gentiles. Room 2405, 1 La Salle bldg.

SALESMAN—EXPERIENCED, TO CALL ON drug trade; must have sedan. S. ROSENTHAL, 208 N. WELLS-ST.

SALESMEN—FAST THINKING; READY TO step into $75.00 week position; travel expenses advanced. 188 W. Randolph, R. 816.

SALESMEN — SOMETHING NEW; SELLS for one dollar. You keep the $1. Room 614, 5 S. Wabash.

SALESMEN—TO SELL RADIO ADVERTISING; can make $75 per week. Call at 1632 Hyde Park-blvd. before noon.

SALESMAN — A REAL BREAK FOR THE public means a real chance for the salesman. Room 326, 30 N. La Salle.

SALESMEN—IF YOU ARE EARNING LESS than $10,000 per year see Harmon National Realty Trust, 207 Marquette Bldg.

SALESMEN—EARN EXTRA MONEY; TAKE orders for stationery and bridge pads. PROCESS CORP., 209 S. STATE, 17TH FLR.

SALESMEN — A1, TO CALL ON RETAIL trade and hotels. Apply Friday, 9 to 12. Room 609, Harrison Hotel, Mr. Nelson.

SALESMEN—RUBBER, LINOL. AND ASphalt tile. Rm. 401, 35 N. Dearborn.

SALESMEN—MARR.: TO FILL VACANCY in big corp. Mr. Creelin, 4514 Broadway.

SALESMEN—FAST SELLING 75c ARTICLE. Can make big profits. 10 N. Clark, R. 906.

SALESMEN—WITH CARS, TO CALL ON dealers; good pay. 2422 Lawrence-av.

SALESMEN—5 LIVE WIRE MEN; EXP. pref. Call O. Falk, 6113 Dorchester. Also eve.

SECURITY SALESMEN — WELL ESTABlished security house, handling public utility bonds and stocks, has opening for two experienced security salesmen with established clientele; satisfactory basis of remuneration. Write in full detail. Address O C 184, Tribune.

SECURITIES SALESMEN—TO SELL NORTH American Trust Shares. Wittbold Securities Co., 134 N. La Salle, Room 810.

Specialty and Educational

Salesman work with wagon distributors; food product experience necessary. Address L I 228, Tribune.

YOUNG MEN.

We can use 3 neat appearing, ambitious men in our sales dept.; nationally known firm offering the opportunity for rapid advancement; close supervision and transportation furnished; good earnings assured. See MR. REID, 156 N. Marion-st., Oak Park, before 7-9 p. m., Friday.

WANTED—MALE HELP.

Salesmen, Solicitors, Etc.

200 SOLICITORS.

Big money—something new.
Call between 10 and 4.
DOLLAR RADIO SERVICE SYSTEM,
Room 930, 218 S. Wabash.

Miscellaneous.

EXCELLENT OPENINGS.

J. R. Watkins Co., manufacturers, have openings on the south side of Chicago and several territories in Gary, Calumet City, and vicinity, for neat, aggressive men who want to better themselves. These men must be willing to follow our instruction course. We will train and assure you steady work with opportunity for advancement; no part time men accepted. Apply in person Friday from 9 a. m. to 5 p. m.
457 W. 63D-ST.

MEN FOR NEW RETAIL BRANCH STORES LOCATED IN CHICAGO.

Steady work with quick promotion; must be over 23 and satisfied with moderate earnings to start; experience not necessary. Apply ready for work.
PERSONNEL DEPARTMENT,
Room 1418, 5 S. WABASH-AV.
10 a. m. or 2 p. m. No other time.

YOUNG MEN,

18-22, to travel with manager in Ill., Ia., Ind., Mich., Ohio, Wis., Minn. and other states. Opportunity to learn salesmanship. Permanent employment. Transp. expenses advanced. Some high school educ. essential. H. V. Class, Chelsea Hotel.

WANTED 2 MEN

with or without sales experience. Must be neat appearing and have good references. Will pay bonus and profit sharing to right party. Call at Room 1402, 201 N. Wells, after 9 a. m.

MEN WANTED

to solicit for remodeling work. Drawing account allowed. Wonderful opportunity to make money. North American Construction Co., 6 S. Kedzie-av. Ask for Mr. Druit, Monday ONLY, from 1 p. m. to 4 p. m.

MEN WITH CARS.

Part, full time, demonstrate auto radios; no cash req. Apply daily or Sunday p. m. World Battery Co., 1241 S. Michigan.

MEN WANTED.

Experienced men to solicit collection accounts; liberal commission and drawing account. Harrison 3616.

YOUNG MAN.

Pleasing personality, fair education; about $32.50 to start. R. 716, 36 S. State.

MAN—IF YOU HAVE A CAR, CAN FURN. ref., we have a steady job for you with good pay. Oppty. to adv.; no selling; come ready for work. 1233 S. Michigan.

DEMONSTRATORS.

No cash req. for new auto radio; full, part time; big earnings. 2211 Jackson-blvd.

DRIVERS

of good cars with refs.; married preferred; good pay. Apply with car, 2216 S. Michigan.

MEN—18-30 YEARS, 1 NIGHT WEEK, INteresting work with pay. Friday night, 8 p. m., boxing matches, battalion dances. See Capt. S. Squire, Battery H, 5875 Broadway.

MEN—3 PERMANENT POSITIONS FOR men with a desire to make good. Compensation in keeping with ability. See Mr. Fredd. 2416 S. Michigan.

MEN—4; H. S. EDU.; COM. BR. OFFICE organiz.; no exper. neces.; about $40 wk. start. Suite 418, 1140 Lake-st., Oak Park.

MEN—5, FOR CAMPAIGN WORK. GOOD pay. Apply all day to 8 p. m., 23d floor, Mather Tower, 75 E. Wacker-dr.

MEN—COLORED; FREE AGENT'S OUTFIT. Earn $1 per hour. Call at once. 5249 Cottage Grove-av.

MEN—5; EXPERIENCED IN DE-MOTHING. Apply MR. MEADOWS, 7341 Cottage Grove-av., Suite 240.

SHIPPING CLERK—EXPERIENCED, QUICK, accurate. Give age, references, wages expected. Address T L 97, Tribune.

CAMPAIGN MAN—MUST BE AGGRESSIVE, well educated, neat and reliable. Call Wabash 6735 for interview.

MAN—YOUNG, 22-30; NEAT AND INTELligent; good pay; Wednesday 9:30-12. Mr. Braden, Rm. 312, 520 N. Michigan.

MAN—POSITION OPEN IN MEN'S WEAR, starting Monday. Apply office room, 821, 188 W. Randolph, today, 9-1.

MAN—BY DAY; 3 WEEKS' WORK. Room 1741, 330 S. Dearborn-st., 9-2.

MEN—[3] 18 YRS., CLEAN, CUT, CIRCUL. work, some travel. R. 439, 920 Wilson-av.

RENTING SOLICITOR—SALARY AND COMmission. Call 2 to 6 p. m. 811 E. 46th.

Help Wanted with Investment.

MEN — NEW CHAIN STORE ORGANIZAtion needs clean cut men with investment of $1,000 and up, salary and unusual returns on investment. Your oppor., an honest prop. Invest. Address L P 302, Tribune.

MAN TO BUY TRUCK; 3 YEARS STEADY hauling contract. See FOSTER, 3915 S. Michigan-av.

MEN—WITH SMALL INV. TO BUY TRUCK with 3 yr. contract. 4125 Emerald-av.

Employment Agencies.

O'SHEA EMPL. SYSTEM.

STOCK FOREMAN, auto parts	$150
FILE SUPERVISOR, claim adjuster	$150
COLLECTOR, finance exp.	$150
SALES CORRES., boilers stokers	$3,000
JR. ELEC. MECH. ENGINEER, for sales with training period	$1,800

A1 SALES POSITIONS.

PROPRIETARY DRUGS, No. Ill.	$200
FOOD SPECIALTY, Chgo. exp.	$200
FOOD SPECIALTY, road, expenses and	$200
OIL, commission and small salary.	
AUTO PARTS, Chicago	$160
BRAKE LINING, travel	Open
BLDG SPECIALTY, with car	$150
TOILET PREP., eastern terr.	$200
FLOUR SALES, exp.	$225
3 JR. SALES, with car	$125
64 E. JACKSON.	SUITE 505.

JUNIOR SALESMEN, $100.

3 immediate openings, age 21-26; clean cut, high grade chaps with at least one year sales experience. To be trained into a high grade organization. A real opportunity. GLADER, INC., 220 S. STATE-ST., 12TH FLOOR.

KENNEDY EMPLOYMENT SERVICE—

COLLAR MAKER, gents' clothing	$35 wk.
AUTO SALES, Nash	Open
COPYWRITER, major	$7,500 yr.
A1 SHOE REPAIR MAN	$35 wk.
Exp. driver; N. S.; cleaners, dyers	$30
750 N. MICHIGAN, COR. CHICAGO-AV.	

Hotel Clerk.

Age 30-45, r., $75; Kitchen Man, age 40, $18; Hotel, Restaurant, Garage Help, all kinds.
NORTH SIDE CONSOLIDATED,
SUITE 307. 4750 SHERIDAN-RD.

TRIANGLE EMPLOYMENT AGENCY.

3 Spec. Sales, with car	$25 com.		
Radiator Repair	85c	Ship. Clerk	$27
Body and Fender	80c	Upholsterer	35
Nash Mechanic	75c	Wire Mill Oper.	40
20 EAST JACKSON-BLVD., SUITE 904.			

SALES PROMOTION, COLLEGE GRAD., UNder 40; sales plans, mdse. by direct mail, sales manuals, $4,000.
Stenographer, young man, 21-23 years, high grade loop office, $125.
Occupational, 20 W. Jackson-blvd. R. 1410.

SALESMEN—CANNED MEATS, OPEN; 3 specialty, $150; HOTEL CLERK, rm., $75.
BUSINESS MEN'S CLEARING HOUSE,
209 S. STATE-ST. 7TH FLOOR.

MECHANICS, WASHERS, GREASERS.

DRIVER, MUST HAVE CAR	$30		
FLORIST	$25	POL. BUTCHER	$30
Chi. Gar. Owners', 309 S. La Salle, R. 101.			

REDFIELD PERSONNEL SERVICE—

Sales, restaurant equip., exp.	$150
Sales, jewelry, credit hse., car	$150
5 S. WABASH-AV.	SUITE 1808.

JACKSON AGENCY.

Meat Carver	$30	Cook	$25
Ford Ignition	$35	Dishwasher	$14
64 E. JACKSON.		ROOM 510.	

SALESMEN — EXPERIENCED. CALL BEFORE 1. SALESMEN SERVICE ASSOCIATION, ROOM 208, 309 S. LA SALLE-ST.

COUPLE—PRIVATE HOME	$140		
Hotel Maids	$14	Waitresses	$12
HARRISON AGENCY, 20 W. Jackson, 4th fl.			

GRAD. MECH. ENGR., DESIGN AND SALES exp. on boiler const.	Open
AM. ASSN. OF ENGINEERS, 8 S. MICH.	

FOREMAN, SHEET METAL	$45
STRIPER, PICTURE FRAME EXP.	$25
S-H-A-Y, 14 W. WASHINGTON.	

TRADE SCHOOLS.

LEARN IN A FEW MONTHS

to make crowns, plates and bridges for dentists. Day or night. Clean, highly paid work. Prepare in a few months for big future. Call or write for free Book 52.
McCARRIE SCHOOL OF MECHANICAL DENTISTRY,
1338 S. Michigan-av. Calumet 3422.

RADIO TRAINING.

R. C. A. Institutes, Inc., offers complete practical and thorough radio training. Day and evening classes, or you may study in your own home by home laboratory method. For full details write or call R. C. A. Institutes, Inc., Merchandise Mart, Chicago.

$5X8 EQUALS $40.

Many of our graduate-owners treat 8 to 10 patients daily at $3 to $5 each. Special low cost 6 weeks course, day or eve. National College of Massage and Physio-Therapy, 20 N. Ashland-blvd. Seeley 6940.

ELEC. REFRIGERATION

is the best paying trade today. Service men get $50-$75 wk. We teach servicing all makes refrig. Short course. Big reduction tuition fee this week.
Sterle Refrigeration Inst., 118 W. Ohio-st.

TRADES THAT PAY—
Auto, welding, aviation, electricity. Open evenings. Phone Calumet 4600.
GREER COLLEGE, 2020 S. WABASH-AV.

TOOL AND DIE MAKING, DESIGNING—UNITED SCHOOLS OF MECH. TRADE, 168 N. Clinton-st. Days or eves.

LEARN HOTEL BUSINESS IN 150 ROOM hotel in actual operation. Chicago Hotel School of Instr., 831 Wilson-av. Longb. 4020.

LEARN WATCHMAKING—DAY OR NIGHT. Catalogue free. CHICAGO SCHOOL OF WATCHMAKING, 549 W. Randolph-st.

LEARN AUTO TRADE BY ACTUAL SHOP work. All cars. Special plan for unemployed. Federal Eng., 2040 Washington-blvd.

LEARN WELDING, BIG PAY TRADE. Real demand now for experienced men. Illinois Welding Works, 514 N. La Salle.

AUTO TRADE, IGNITION, MECHANICAL, battery, practical work; no exp. necessary. SIMPLEX AUTO SCHOOL, 2024 Van Buren.

TRADE SCHOOLS.

"I Hire Moler Graduates

in preference to others," says the proprietor of one of the biggest chains of barber shops in the country, also hundreds of other shop owners.

LEARN BARBERING
AT MOLER'S

and cash in on the shop owners' preference for Moler graduates.

Learn by actual practice work in the finest school of its kind in the world.

Big paying positions waiting for Moler graduates. Later on your own business. Day or evening classes.

Call, mail the coupon, or phone

MOLER SYSTEM,
59 E. Monroe-st. Central 6393.
Chicago, Ill.

Mr. Moler:
Please tell me how I can qualify for one of these preferred positions in Barbering.

Name ....
Address ....
City .... State ....

LEARN ELECTRICITY RADIO-TELEVISION

Visit the Coyne Shops and see how easily you can prepare for a Big Job in Electricity, Radio, or Television. See our great Motors, Power Plants and Switchboards. Our Television Transmitting and Receiving equipment, Broadcasting, Studio and Talking Picture equipment. Both day and evening classes. Easy terms. Call any day or any Monday, Wednesday, or Friday evenings. Or phone or write for Free Electrical or Radio Book.

Coyne Electrical School,
512 S. Paulina-st. West 3121.

RADIO-TELEVISION

Complete technical training in Radio, Television, Broadcasting, etc., supervised by a group of prominent engineers now in the radio industry. Extension and laboratory work. Tuition only $5 per month. Call or write for facts. Open every evening. Radio and Television Institute, 1019 Engineering Bldg., Wacker-dr. at Wells-st.

TOOL & DIE MAKING

Machinist trade. Automatic Screw Machs. You do actual job work while learning, days or eves. Low Prices. Easy Terms. Come in, phone or write for FREE CATALOG.
ALLIED SCREW MACHINE CO.,
524 W. MONROE-ST., Dept. A. State 1468.

WANTED—FEMALE HELP.

Stores and Offices.

COMBINATION

SWITCHBOARD AND STENOGRAPHER. Young lady who has also had general office experience; good opportunity; permanent position. Address T L 66, Tribune.

DENTAL ASSISTANT—SOME EXPER.; GD. personality and not afraid to talk; for N. W. office. State age, exp., and salary. Address T B 321, Tribune.

GIRL—OF GOOD EDUCATION AND PERsonality, with bookkeeping experience and schooled in time payment collections by letter and telephone. Must furnish high grade references. 1315 Conway Bldg.

GIRL—ITALIAN SPEAKING, RELIABLE; work in grocery; steady; $20 month and board. Mrs. Maturo, 7108 Belmont-av.

GIRL — OFFICE; SOME KNOWLEDGE OF typewriting. State references, age, and salary expected. Address L A 464, Tribune.

STENO.—MUST BE EXP. SWITCHBOARD opr.; give partic. Address T L 67, Tribune.

Executives and Managers.

MANAGER

for ladies' dress shop; South Side; must be experienced; excellent opportunity. 318 W. Adams-st., 5th floor.

Factory and Trades.

ALTERATION WOMEN—EXPERIENCED ON ladies' dresses. 6436 S. Halsted.

BEAUTY OPERATOR—STEADY WK.; GD. pay; short hours. 5412 W. Madison-st.

CURTAIN STRETCHER—EXP. ON EITHER Lockwood or Schramm mch. 637 E. 71st.

MODEL—PERFECT 16, ABLE TO DO SOME office work in dress factory. Address P J 486, Tribune.

OPERATORS.

We can use 20 Merrow machine operators. Also experienced bottom hemmers for evening work. 5:30 to 11:30.

LA MODE GARMENT CO.,
1733 IRVING PARK-BLVD., 5TH FLOOR.

PIANO TEACHERS—BETWEEN THE AGES of 19 and 25. Musical education and pleasing personality essential. See Miss Wetzel, Wurlitzer's, 329 S. Wabash-av.

SHIRT FINISHER — EXPERIENCED, ALL around. Apply 2931 W. Van Buren-st.

Household Help.

COOK—WHITE, YOUNG, EXPER., FOR GEN. housework. 5104 Kimbark. Dor. 10190.

GIRL OR WOMAN—WHITE, FOR PLAIN housekeeping; must be fond of child.; very good home; small salary. 5807 Winthrop. Chuckos.

GIRL — YOUNG, FOREIGN, MOTHER'S hlpr.; good home; $5 wk. Drex. 5100 aft. 6

GIRL—WHITE; GENERAL HOUSEWORK; 1 child; private room; $6. Irving 9759.

GIRL—WHITE, FOR GEN. HOUSEWORK; room, board, $5 week. Briargate 6527.

MOTHER'S HELPER — WHITE; LIGHT hswk.; 1 child; $5. Sheldrake 2068.

WOMAN—GEN. HSWK.; GER. OR SWED.; must have refs.; 1 child. Norm. 9126.

Clubs, Hotels, and Restaurants.

WAITRESS—EXP., ABLE TO USE TYPEwriter. Atlantic Lunch, 3940 W. 26th.

Saleswomen.

AMBITIOUS WOMEN

with or without sales experience, over 25 yrs., with good ref., wanted at once. Drawing acct. after 1 week to those who make good. Permanent work; good future with old established firm. Apply in person only at information Desk, 6th Floor, 69 West Washington-st.

BUILD

a permanent business in your own territory selling Miss Detroit Frocks and Detroiter Shirts. Easy to earn $1.00 per hour. Get in on big spring business by writing the Detroit Garment Mfg. Co., 3341-55 E. Jefferson-av., Detroit, Mich.

CANVASSER—WOMAN, SINGLE, OVER 30, reliable, for pleasant, profitable work. Address H 349, Tribune.

GIRLS—3; TO START AT ONCE; GOOD pay. Mr. Hiltwine, 23 E. Jackson, R. 708.

LADIES—OVER 30; LARGE CORSET CO.; good income; free training if inexperienced. TRIXY OF CHICAGO, 17 N. State, Rm. 916.

SOLICITORS

living on Northwest Side for gas ranges, oil burners and heating plants. Working with district salesmen. Round Oak Heating Co., 4368 Elston-av.

SOLICITOR—EXPERIENCED, LIVING ON Northwest Side. Austin Wet Wash Laundry, 830 N. Crawford.

WOMEN — MAKE $8-$10 DAILY TAKING orders for Mary Rose frocks; spring line ready. 5 S. Wabash, Rm. 1308; branches 6338 Cottage Gr. and 1057 Wilson, Rm. 7.

WOMEN—MAKE REAL MONEY SELLING table pads; part or full time. Call Berkshire 7989 betw. 8-12 a. m. for appointment.

WOMEN—3, WITH PERSONALITY, TAKE orders hosiery, lingerie; new plan; no canvassing. R. 716, 80 W. Washington.

Miscellaneous.

A STRAIGHT SALARY.

A Chicago Corporation desires to employ immediately a highly competent woman of education, personality and good appearance, who is willing to learn our business. Must be dependable. Age 25-45. Position permanent; pays a salary and offers a real opportunity for promotion. We also desire a woman to travel. Apply today between 9 and 2, 1000 N. Dearborn-st. Ask for MRS. DEXTER.

LADY—OF GOOD PERSONALITY AND fair education, for desirable position with reliable corporation; must be loyal and faithful to her work, capable of gradually assuming responsibility and willing to learn details of company's business; must be able to work without a boss. Address O O 88, Tribune.

Individuality More Important

than experience for an interesting position in educational service. Must be an intelligent, alert woman at least 28 years of age. This is a well known Chicago corporation. See Mrs. Eldridge, Suite 1001, 360 North Michigan.

WOMEN WANTED

to solicit for remodeling work. Drawing account allowed. Wonderful opportunity to make money. North American Construction Co., 6 S. Kedzie-av. Ask for Mr. J. Drutt, Sunday ONLY, from 10 a. m. to 3 p. m.

WOMEN—18-25, NEAT APPEARING, CULtured, with desire of earning about $30 a week to start. Permanent work for right persons. Opportunity for promotion. Call between 9 and 12. Room 203, 205 W. Wacker-dr. Ask for Mr. Luebke.

WOMEN—WE WANT A NUMBER OF PEOple who are bothered with bad breath regularly for research study. Liberal daily pay. No embarrassment. Report between 2:30 and 3:30 p. m. Room 1745 Pittsfield Building, 55 E. Washington-st.

WOMAN — PERMANENT CONNECTION for woman 28 or over, with well established company; dignified position and opportunity for advancement. Phone Sup. 8202 for appointment.

WOMEN—SELL HOSIERY, SILK UNDERwear; establish own business, either at home or outside; exc. comm.; no investment req. Royal Crown Mills, 229 W. Washington.

GIRLS—5, NEAT, AGGRESSIVE, FOR profitable outside positions. See Mr. Mack, 64 W. Randolph-st., Rm. 1505.

WOMEN — OF REFINEMENT AND EDUC., over 30, seeking financ. indep. See or write Mrs. ROE, 180 N. Mich. Rm. 1100.

LADIES — 3; ORDER DEPT., REAL SILK Hosiery Mills; radio leads furn.; about $25 weekly. North American Bldg.

WOMEN—5, FOR CAMPAIGN WORK. GOOD pay. Apply all day to 8 p. m. 23d floor Mather Tower, 75 E. Wacker-drive.

WOMAN—EARNEST CHRISTIAN [PROT.]; coll. educa.; 25-50; write fully, give age, educa., phone. Address O D 600, Tribune.

WOMEN—3, OVER 25, TO TAKE ORDERS; about $25 per week. R. 716, 105 N. Clark.

WOMEN—$25 TO $30 WEEK TO WILLING worker; no canvass. Address O R 63, Tribune.

WANTED—FEMALE HELP.

Employment Agencies.

Helen Dobbs Personnel

STENO.-ADVERTISING, Michigan-av.	$150
COMPENSATION CLAIM GIRL	$110
STENO., claim exp., 1 girl office	$110
TYPIST, compensation claim exp.	$100
DICTAPHONE OPER., 3, Michigan-av.	$110
SWITCHBD. OPER.-typist; attrac.	$110
POLICY WRITER, Elliott-Fisher mach.	$80
SUITE A618. 175 W. JACKSON.	

Steno.-Secy., $25-$30.

Gen. White Maids, $10-$15; All Around Beauty Oprs., salary and comm.; hotel exp., col. or white, apt. $75. Hotel Maids, col. and white, $50-$65.
NORTH SIDE CONSOLIDATED,
SUITE 307-308, 4750 SHERIDAN-RD.

KENNEDY EMPLOYMENT SERVICE—

MODEL, 5 ft. 7, size 14, classy	$20
TYPIST MODEL, bust 34, hips 38	20
WAITRESS, loop and n. s., young	12
FIRST COOK, no Sunday	20
HOTEL MAIDS, German	55
750 N. MICHIGAN, COR. CHICAGO-AV.	

FOUNTAIN GIRLS.....$18, M.
Radio Assembler.........$20, M.
TRIANGLE AGENCY,
20 EAST JACKSON-BLVD. SUITE 902.

EMPLOYMENT EXCH.

STENO.-SECY., 23-25 years, Loop, single, college graduate; $140-$150.
220 S. STATE. ROOM 908.

Fountain Girls, $18, M., T.

Waitresses ..... $8-$18, M., T.
CO-OPERATIVE, 201 N. Wells. 1002.

GEN. HSWK.	$15 Rm	LUNCH COOK	$25
Counter Girl	$12	Hand Ironer	$15
Waitress	$35	Soda Dispenser	$14
BUSCH AGENCY, 184 WASHINGTON-ST.			

CORBOY SERVICE—

STENO., S. W., PROT.	$30-$35
STENO.-CORP., LAW	$30
20 W. Jackson-blvd., Rm. 1508, Wab. 9284.	

FINGER WAVERS	$25
ALL AROUND BEAUTY OPRS.	$18-$30
GEN. HSWK., INEXP.	$8-$10, R. B.
S-H-A-Y, 14 W. WASHINGTON.	

NOLAN'S EMPLOYMENT SERVICE.
All kinds of hotel and restaurant positions, 4619 Broadway.

TEL. SOLICITORS, $75; CAFT. CNTR., 6 D. $14,b.; Sh. Hr. Walt., $8; Hswk., $12,b.p.r. MORRELL AGENCY, 306 W. MADISON-ST.

ZINSER PERSONNEL SERVICE—
Stenotype Operator, loop, $115.
140 S. DEARBORN-ST.

REDFIELD PERSONNEL SERVICE—
STENO.-SECY., lv. city for summer..$150
SUITE 1808. 5 S. WABASH.

C-R-A-I-G A-G-E-N-C-Y.
Jewelry Saleswoman, exp.; Loop, $85, bonus
209 S. STATE-ST., ROOM 708.

BKKPR.-STENO., AGE 25-35, PROT., SOUTH Side church, $125. American Railway Bureau, 11 S. La Salle-st., Room 1105.

TRADE SCHOOLS.

"I Hire Moler Graduates

IN PREFERENCE to others," says the proprietor of one of the biggest chains of Beauty Shops in the country, also hundreds of other shop owners.

LEARN BEAUTY CULTURE
AT MOLER'S

and cash in on the shop owners' preference for Moler graduates.

Learn by actual practice, work on live models, under the world's most outstanding instructors, in the most magnificent school of its kind. Positions waiting for Moler graduates. Later on your own business. Day or evening classes.

Call, mail the coupon or phone.

MOLER SYSTEM,
59 E. Monroe-st. Central 6393.
Chicago, Ill.

Mr. Moler—
Please tell me how I can qualify for one of these preferred positions in Beauty Culture.

Name..........
Address..........
City.......... State..........

MARINELLO

will help gain your financial independence — by the finest course in beauty culture today.
Write at once for full particulars or phone Superior 3741.

NAME ....
ADDRESS ....

National School of Cosmeticians, Inc.
MARINELLO
SYSTEM OF BEAUTY CULTURE.
808 Tower-ct. Superior 3741.

STENOGRAPHY.

EARN FROM $5-$10 A WEEK AND ROOM AND BOARD WHILE LEARNING
SWITCHBOARD,
COMBINED WITH RECEPTIONIST, Typing and Social Hostess Courses.
Comptometry, 15-40 Days.

Also teach bkkpng., typing and filing. Learn quickly, earn quickly from $5-$8 a day. We furnish PART TIME POSITIONS that help pay your tuition and expenses. CHI. Bus. Col., 190 N. State, Frank. 4122.

YOU CAN BECOME AN EXPERT IN
SPEEDWRITING
and Write 100 Words a Minute
IN 27 LESSONS.
Ask about FREE English Course.
NEWMAN
SPEEDWRITING INSTITUTE,
30 N. Dearborn-st. Franklin 2435.

MIDWEST BEAUTY COLLEGE LTD.
Best offer ever made to students enrolling before Mar. 1. Small deposit will hold price. Come in at once.
5 N. Wabash, Suite 705-10. Rand. 9221.

LEARN SWITCHBOARD.

Typing or stenography. We furnish work paying $7-$10 wk. while learning. National Business Inst., 427 Diversey-pkwy. Div. 5840.

LEARN A B C SHORTHAND IN 20 DAYS. ASK ABOUT FREE SCHOLARSHIPS. FREE CATALOG. SPEEDWRITING SCHL. OF CHICAGO, 155 N. Clark, Frank. 1050.

LEARN BEAUTY CULTURE RIGHT! VISIT school or write for free book. ELIZABETH McGRATH AMERICAN SCHOOL of Beauty Culture, 190 N. State-st. Dearborn 6627.

PRACT. OR CHILD NURSING QUICKLY learned. Many earn $18 wk. while learn. Winthrop Schl., 159 N. State. Ph. Frank. 2849.

DOUBLE YOUR SALARY; BE A SEWING machine operator; easy work; positions waiting. Master School, 190 N. State-st.

LEARN BEAUTY CULTURE—WIN SUCCESS. GERTRUDE HALE SCHOOL,
30 N. DEARBORN-ST., 3D FLOOR.

THE CHICAGO HAIRDRESSING ACADEMY. Beauty Culture taught by specialists of national reputation. 64 W. Randolph-st.

43% OF OUR STUDENTS EARN $35 OR more a week. Chicago School of Filing, Rm. 613, 38 S. Dearborn-st. Rand. 3499.

COMPLETE COURSE IN MANICURING UNder supervision of experts for only $25. Nina Parker Sys., 14 W. Wash., Suite 500.

HOTELS NEED TRAINED WOMEN — BIG pay. Learn at home. Write Lewis Hotel Training Schools, Desk 749, Washington, D. C.

BEAUTY CULTURE — LEARN THE HEIM System. Very reas. Day and eve. classes. 1019 W. 63d-st. Englewood 4634.

DRESSMAKING—MILLINERY SCHOOLS.

DRESS-MILLINERY DESIGNERS EARN BIG salaries. Fascinating work; big demand. $50 Dressmaking Course this week, $35. Free booklet. Master College, 190 N. State

DRESSMAKING — COMPL., $30; TERMS. Days, eves., sat. Montague Schl. of Design'g. Suite 1110, 7 W. Madison. Dear. 3656.

DRESS DESIGNING, DRESSMAKING, MILlinery. Forest Academy, 159 N. State-st.

PERSONAL.

I WILL NOT BE RESPONSIBLE FOR DEBTS contracted by any one but myself after this date. LOUIS REICHERT.

L. R. F.: THANKS FOR CARD; DON'T worry about position. We owe you much. Write me. Love. MOTHER, D-R.

TO FLA., $20; CAL., $25; N. Y., $13; IS full share of transp.; priv. cars; refs. Auto Trav. Svc., 203 N. Wabash. Cen. 7169.

CHEESE—YOUR MOTHER HERE ILL; SHE can't go home. HAM.

NOT RESP. FOR DEBTS CONTRACTED BY any one but myself. Chas. S. Odiehn.

NOT RESPONSIBLE FOR DEBTS OTHER than my own. EDW. R. LAIRD.

WE ARRANGE TRIPS TO FLA., CAL., N.Y. Shr. exp. Insured $5,000; refs. Mich. 2609.

RESPONSIBLE ONLY FOR DEBTS CONtracted by myself. W. F. GRUSDAT.

BUSINESS PERSONALS.

SWEDISH MASSAGE, $1.

Sulphur and mineral baths, $1; Ultra violet, diathermy, and electrical treatments, $1. Open from 8:30 a. m. to 9:30 p. m. daily.
CHICAGO GENERAL HEALTH SERVICE.
20 NORTH ASHLAND-BLVD.

SULPHUR, STEAM, ELECTRIC BATHS, $1.50; Com. Rejuvenating Treat., $2. KELLBERG INST., 14 W. Washington-st.

CASH FOR OLD GOLD, SILV., PLATINUM, jewelry, dental crowns. U. S. Smelting Works, 39 S. State-st., 4th fl., cor. Monroe.

AUCTION SALES.

WILLIAMS, BARKER & SEVERN CO.
423 S. Wabash-av. General Auctioneers. Furniture, Carpets, General Household Goods. Telephone Harrison 3777.

ALBERT J. MENDELSOHN & CO.
Chicago's Leading Auctioneers,
606 S. Wabash-av. Ph. Harrison 3151.

PATENTS—PATENT ATTORNEYS.

PATENTS, TRADEMARKS, COPYRIGHTS—MILO B. STEVENS & CO., 53 W. Jackson-blvd. Estab. 1864. Main office, Washington

VACUUM CLEANERS AND CLEANING.

VAC. CLNRS.—ELECTROLUX OR HOOVERS, $15. 1340 Irving Pk. Buck. 3064.

TO RENT—ROOMS—CENTRAL.

WASHINGTON W., 231 — ROOMS WITH bath; new fireproof bldg.; 1 blk. city hall.

TO RENT—ROOMS—SOUTH.

BLACKSTONE, 5519—DORCHESTER 4100.
UNIVERSITY HOTEL

$8-$13 A WEEK, $2 A DAY.
NEWLY DECORATED, lge. beaut. furn. lgt. airy rms.; pri. tub and shower; 10 min. loop by I. C.; no extra charge for 2 in room.

BLACKSTONE, 5748. PLAZA 3313.
BLACKSTONE HALL.
New bldg.; beautifully equipped; sgl. or dbl.; reg. hotel serv.; din. rm.; nr. I. C. exp.

BLACKSTONE, N. E. COR. 63D-PL., 1500 E. 63d-pl. Rms., run. wtr.; $4-$7; I.C.,L.,surf.

CONSTANCE-71ST—NICELY FURN. OUTS. r., con. b., 1 blk. I. C., pri. fam. Pla. 0975.

DORCHESTER-AV., 6817—LITTLE HOTEL; New, quiet homelike; $7 week up; running water, tub, shwr.; comf. lobby; I. C. trans.

DORCHESTER, 6058—2-3 RMS., $8-$12; must see to appr.; free parking; I. C., L.

DREXEL, 6248—LARGE, LIGHT, AIRY, single rms., $5 up; new. dec.; ex. tr.

DREXEL, 4345—SGL. OR DBL. RM.; R. W.; also kitch.; free auto spa.; bus, L, surf.

GREENWOOD-AV., 6220. PLAZA 4800.
GREENBRIAR HOTEL

Attract. new bldg. Rates $9-15 week; private baths with tub and shower. LARGE FRONT RMS. TWIN INADOR BEDS, FURNISHED AS LIVING RMS. $14-$15. No extra charge for 2 in rm. Complete hotel service. L. surface, bus, I. C. transportation.

HARPER, 5406—LOVELY QUIET FRONT room in mod. res.; reas.; 53d I. C. ex. bus.

KIMBARK, 6628—LGT. OUTSIDE RM., 1 or 2; I. C., all tr.; priv.; $5. Fair. 8590.

KIMBARK, 6017, 2D—WARM, ATTR. RM. overlk. Midway; pri. fam.; rea. U. of C. I.C.

LAKE PARK, 4941-43—EAST VIEW HOTEL —Outside rms., priv. or conn. bath, tub or shower. Compl. hotel serv. 8 min. lp. $7 up.

LAKE PARK-AV., 4652, 3D—BEAU. RM., pr. porch, 1 blk. 47th I. C., surf.; 2 in fam.

PRINCETON-AV.—SINGLE, DBL. ROOMS, S. S., reas.; board opt.; children welcome; excel. trans. Normal 6463.

SIXTY-FOURTH-ST., E., 1511—SGL., FURN. slpg. rm., $3; parlor, $4. Stm., all tr.

SIXTY-SECOND-ST., E., 1213—DESIRABLE, cln. rs., $3.50 wk. up; $1 day up. Free pkg.

SIXTY-FIFTH-ST., E., 1420—LGE. AND small bean. furn. rm., conn. bath, lg. clos.

SOUTH PARK-AV., 6014—SOUTHWAY HOtel—Large, light double rms.; new bldg.; $7; adj. bath, $10; close to surf., L. and bus; coffee shop in bldg. Normal 6700.

STONY ISLAND, 6110—OPP. PK.; BEAUT. rm., adj. bath; suit. 1, 2; I.C., sur., L; gents.

UNIVERSITY, 6345, HOTEL HAYES—RMS., $8 per week and up; rms. with toilet, lav., $10 week; hotel service; cafeteria.

WOODLAWN, 6235—EXCEP. OPPT. FOR bach., des. real home., shwr., tw. bds. Wood.

WOODLAWN, 6123, 2D—4 R. FRT. SUITE. Priv. Ideal for yg. men; tw. beds; Gentile.

KENROSE HOTEL

Weekly rates, $8 up; comf. furn. rms.; complete hotel service; ex. tr. Fairfax 8100.
6417 KENWOOD-AV.

JACKSON PARK PLAZA.

Large airy rms.; adj. bath or shwr.; comf. furn.; full hotel serv.; $6 wk. and up; ex. tr.; I. C., bus, L. 1540 E. 65th-pl. Dor. 6210.

Hotel Rooms.

PARKLAND HOTEL

Large front rooms, complete hotel service; I. C., "L," surf., bus, all within 1 block.
$7 week
1550 E. 63D-ST.

TO RENT—ROOMS—NORTH.

BELMONT, 543—LGE. RM., TWIN BEDS; homelike; clean; all conv.; reas.; also sgl.

BELLEVUE-PL., 14—FRONT DBL. RM.; running water, steam heat; near lake.

BROADWAY 4040—EXCELLENT HEAT. Really clean, quiet; $5 up. Also kitnts.

BUENA-AV., 1031, 2D—20 MIN. LOOP, IN quiet frt. rm., opp. bath; blk. L. bus.

CLARK, N., 1429. SUP. 4365.
BURTON HOTEL.

200 rooms. Radio in each room. Weekly, $7 up; daily, $1.50 up. 5 min. Loop.

DEARBORN, 1362—ARTISTIC RM.; NEW fur.; pri. bth.; also bsmt. studio; ref.; reas.

DEARBORN N., 1307 — ATTR SGL-DBL rms., r. w., $4 up; Engl. bsmt., suit. 4.

FULLERTON, 510—SGL., OUTSIDE, WELL fur., run. wat.; 2 baths, phone; exc. tran.

GREENLEAF, 1445, THE WOODBINE—Lvy. fr. rms.; r. w.; shwrs.; L; bch. She. 4602

DEARBORN, 1425—LARGE CLEAN RMS.; running water; hotel service; reas.

ELM, W., 24, BET. STATE-DEARBORN—Lt. rms., adj. bh.; new. dec.; $4.50 up; ref.

GLENLAKE, 1431—NICE FURN. SINGLE rm.; private fam.; gent.; $5. Shel. 3783.

GOETHE, W., 9 [1300 N.]—NR. STATE; frt. rm. with piano; also sgl.-dbl. rms.; r. w.

KENMORE, 4900 — SHERIDAN, 4332; A1 hotel rms.; brkfst. priv.; $5-$8 for 2; pkg.

KENMORE, 4618—HOTEL KENMORE; $6-8 a week; priv. bath, $9; Wilson L or bus.

LAKE SHORE-DR., 1046 — FROST CLUB, overlooking lake; room and board; reas.

LAKE SHORE-DR., 1042—BELLEVUE CLUB for Girls; $7-$8 wk.; warm rms.; meals opt.

LA SALLE, N., 1432 [NEWLY WIDENED], NEW PAXTON HOTEL. Mohawk 0541.
Room (Priv.) Bath, $8 Wk.

Daily, $2; 150 attractively furnished rms.; walking distance or 8 min. by surface to loop; 1½ blks. Lincoln park.

LELAND, 860—LARGE NEW DECORATED slp. rms.; run. wat., maid serv.; $5.

MAGNOLIA, 4520—RMS. RUN. WAT., LGE. closets; well htd.; $4-$5-$6; Wils. L, bus.

MICHIGAN, N., 747—LARGE DOUBLE RM., con. bath; also single; walk. dist. Ostrand.

MICHIGAN, N., 845 — VERY DES. DBL.-sgl. rms., pri. bath; studio; also r. for bus.

NORTH PARK-AV., 1912—MODERN FRONT room, single or double; reas. Div. 1288.

ONTARIO, E., 22—L'AIGLON—BEAU. STUdio dbl. rm. with priv. bath. Del. 0547.

PINE GROVE, 2744, NR. DIVERSEY—NEW. dec., lg. warm rms., some with priv. bath, shwr., $7-$9; lg. front rm., twin beds, $9-$11; comp. hotel service. 15 min. loop.

PINE GROVE, 3825—DESIRABLE LIGHT, attract. furnished r., $6; 51 bus. Buck. 5567.

RUSH, 751—ATTIC STUDIO AND RM.; UNusual home; young people. Del. 3852.

RUSH, 720—CLARK CLUB FOR GIRLS; beau. rms., excel. meals; refs. required.

SHEFFIELD-AV., 3752 — SINGLE, DBLE. rms.; stm. ht.; $3 up; free parking. Nr. L.

SHERIDAN-RD., 4035, LAKE VIEW 4220. Warm, clean rooms, 1-2 persons; run. wtr. and phone; $5-$8 wk.; with bath, $6-$11 wk. 2 r. kitchenette apt., $11 wk. 24 hr. switchboard, hotel serv.; L. bus, surface.

SHERIDAN, 655—NR. LAKE, 3900 NORTH.
LAKE SHORE ARMS.
ROOMS, $6 WK. UP, $25 MO. UP.

SHERIDAN—LOVELY LG. RM., 3 WIND., 2 bths., reduced, $5. All tran. Grace. 3773.

STATE, N., 1341—FINEST CLUBHOUSE FOR girls; home cooking; reas. Del. 0445.

STATE, 1202—LG. DBL. RMS., BATH, $9 to $10 wk.; good trans.; nr. N. S.; nr. lake

WILSON, 857 — AMAZING VALUE, BRAND new furn., lg., cln. rms.; homelike; $4 wk.

WINNEMAC, 1622—RM. REAR STORE, PRI. bath, $8; slp. rm., $3; 2, $5. Rav. 7179.

WINTHROP, 4940. LONGBEACH 9333.
HOTEL GLENN

BRAND NEW BUILDINGS.
100 rooms, all with tubs and showers, every room an outside room; best furnished hotel on NORTH SIDE. 1 block Argyle express, bus, surface. Rates low as $8 week, $2 day.

WINTHROP, 4826. CASTLE HOTEL. 100 rooms elegantly furn., mod. prices; transients accommodated; ¼ blk. Lawrence L.

RENT REDUCED.
Individual Radios.
ALL ROOMS NEWLY DECORATED.
RATES AS LOW AS $6 WEEK.
DEL MAR HOTEL
5046 Winthrop-av. Longbeach 1115.

NORTH-AV. Y. M. C. A.

1508 LARRABEE-ST., $4 up; newly fur. rms., swimming, gym. Membership optional. Free parking. L and surf. lines. 10 min. loop; permanent and transient guests.

KOLPING HOUSE—HOME FOR CATHOLIC young men; rooms $3.50 a week and up; steam heat; clubrooms, showers, baths, etc.; home cooked meals, $7 a week. 811 Oakdale-av.

CLARENDON BEACH HOTEL—
Large rms., pri. baths; large closets; $8-12 weekly. 831 WILSON. LONGBEACH 4020.

WALKING DIST.—ATTRACT. RM.; PRIV. fam.; in exclus. apt.; refs. req. Del. 2368.

SUNNY FRT. RM., WELL FURN., KIT. opt.; 2 in fam.; Wils. L. Edgewater 7105.

EXTRA LARGE SUN. ROOM, CLOSET, ADJ. bath, suit. 1-2; pri. fam.; reas. Sun. 6379.

LOVELY, LARGE RM., NICE FAMILY; 1 block all transpor. Sunnyside 2394.

TO RENT—ROOMS—NORTHWEST.

HUMBOLDT-BLVD., 1952—NICELY FURN. rooms, daily maid serv.; all tran.; $6-$8.

KEDZIE-BLVD., 2530 AND 2506—RMS., $5 to $8; opposite Logan Square "L."

TO RENT—ROOMS—WEST.

HAMLIN, N., 212—SGL. AND DBL. SLPG. rms., $4-$6; also rms. by day; $1-$2; L. surf. lines. Opp. Garf. park. Nev. 10090.

WASHINGTON-BLVD., 2257—PLEAS. LGE. frt. rm., $4.50; 1 week free to empl.

Hotel Rooms.

NEW WESTLANE HOTEL.

4507 WASHINGTON-BLVD. ESTBLK. 1868. Beau. rms., in-a-dor beds, priv. bath; reas.

HOTEL HOOVER—3358 JACKSON-BLVD.—Rms., with bath shwr.; reas. rates; $7 up.

TO RENT—HOUSEKEEPING ROOMS.

South Side.

BLACKSTONE, 5601—1-2-3 RM. APTS., $7 up; slp. rms., $5; nr. pk., lake, I.C.X. bus.

BLACKSTONE, 5461-63—1-2-3 RM. APTS., compl. furn., $10 up wk.; I. C. X, surf.

TO RENT—HOUSEKEEPING ROOMS.

South Side.

BLACKSTONE, N. E. COR. 63D-PL.—ATTR. 2 r. kits., $11 up; gas, lt., lin. fur.; I.C., L.

BLACKSTONE, 6627—1-2 RMS., KITCHENette or real kit., $5 to $10; all tr.

CHAMPLAIN, 6226, 3D APT.—2 RM. RL. kit.; pch.; linen; elec.; gas. Fair. 7578.

CHAMPLAIN, 6226—FRT. APT., PR. PCH., par., kit., $10; stm.; ex. tr. Fair. 7578.

CORNELL, 5239-41—1-2 RMS., $6 UP. RL. kitch.; porch; plenty heat, hot wtr., I.C.X.

COTTAGE GROVE, 4834—LGE. FRONT rm.; kit.; gas, dishes, etc.; $5; real home.

COTTAGE GROVE, 6505—1-2 RM. KITCH. apts.; gas, el., line.; $6 wk. up; slp. rs., $4.

DORCHESTER, 6021 BARGAINS. ATTR. 1-2 rm. kits., comp., $6 up; I. C., bus, L, surf.

DREXEL-BLVD., 4642—GLADYS APTS. Nicely furn. 1-2-3 rm. kit. apts., $8 up; everything incl.; lg., warm slp. rm., $5-$8.

DREXEL-BLVD., 4247—1-2 RM. KITCHENettes $7.50-$9; best tr. Atl. 1599.

DREXEL, 4332—1 RM. KIT. APTS., PRI. adj. baths, gas, light, maid serv.; $7-$12.

EGGLESTON, 5941—2 OR 3 ROOMS, COS. furn. Garage opt. Normal 2484.

FORTY-FOURTH-PL., E., 1219 — 2-3 RM. fur. apts.; rl. kit.; pri. pch., I.C.-L. $6-$10.

GREEN, S., 7823—2 NICE FUR. HSKPG. rms.; real kit.; stm. ht.; gl. pri. pch.; reas.

GREENWOOD, 5508—2-3 RMS., NEWLY dec.; sunny; rollawy. bds.; $8; 30 min. lp.

GREENWOOD, 4458—COMPL. FURN. LIV. rm., kit., pr. bath; rollaway bed; I. C., L.

HARPER, 6249—2 RM. FRT.-BACK SUIT.; wall bd., rl. kit., por.; I.C., sur., L. $8-11.

HYDE PARK-BLVD., 1430—I. C. 9 MIN. LP.
BOULEVARD MANOR.
1-2 r. kitch., slp. rms.; smartly furn.; $8 up.

HYDE PARK-BLVD., 1411—1-2 RM. KIT., front, $7 up; rs., r. w., $5 up. I.C.X. bus.

KENWOOD, 6528—3 RMS., RL. KITCHEN; private bath; large priv. screened-in porch; suit. 2 or 4; $12 or $14.

KENWOOD, 6122—2 RMS., FRT., $9; 1 R., $5-$7; 2 back, $9; nr. I. C. and Dor. L.

KIMBARK, 6115—2 RM. KITNT. PCH.; USE of baby bed, buggy, high chr. Very reas.

KIMBARK, 6621—2½ RM. KIT. APT., PRI. bath, in-a-dor; adults; 1 blk. I.C.; $14-15.

KIMBARK, 6045—2 RM. APT., RL. KIT., pri. pch.; also slpg. rs., $4; I. C., surf., L.

LAKE PARK, 4919—KIT. APTS., $5 UP; clean, warm; 9 min. loop; auto sp. free.

MICHIGAN, 3122—HOME COMFORTS IN 1 or 2 rm. kit., reas. rt. Atl. 1896.

MICHIGAN-AV., S., 2109—LARGE HSKG. rms., $5; st. ht.; single, $3; child. welc.

NORMAL-BLVD., 6909—WELL FURN. 3 R. apt., priv. bath; porch; $13 wk.; stm.; ½ blk. L, surf.; also 2 rms., porch; $7.50 wk.

OAKENWALD, 4201—2 RM. APT., $8-$9; sing. rms., $4-$5-$6; exc. trans. Oak. 5645.

SIXTY-FIFTH-ST., E., 1543—1 OR 2 RMS., ref., rel. cpl.; exc. loc., all trans.; reas.

SIXTY-FOURTH-ST., E., 1511—LG., FRT. furn. hskpg. rm., $7; child. welcome; stm.

SIXTY-SECOND-ST., E., 922—ATTR., 1-2-3 r. kit. apts.; rollaway beds; all con.; $7 up.

SIXTY-SECOND, E., 1026—ATTR. FUR. 1-2 rm. kitch. Rollaway beds; $8 up.

SIXTY-NINTH, W., 623—COMP. FURN. 1-2-3 rm. apts.; run. water; exc. tr.; $4-8-15.

UNIVERSITY, 5130—2 R. RL. KIT., $9; bus, I. C. 1 r. kit., adj. tile bath, $6.50.

UNIVERSITY-AV., 6147-9—NEWLY FURN. and dec. hskpg. apt.; L. I. C. surface.

WOODLAWN, 6144—3 ROOMS, PRI. BATH, bk. porch; new. dec.; I. C., L, bus, surf.

WOODLAWN, 6552—1 OR 2 NICE OUTSIDE rooms, adj. bath; pri. home; I. C., surf.

North Side.

BARRY, 557, COR. BRDWY., NR. LIN. PK.
BARRY VIEW HOTEL.
1-2 rm. kitnt., $7 up; sln. rms., $5 up.

BEACON-ST., 4712, OR 4441 N. PAULINA —Modern 1, 2, or 3 room furn. kitchenette apts., pri. bath, $10 to $14.50. Sun. 4851

BELDEN, 549 [2300 N.]—WARM, CLEAN, QUIET 1-2 rm. new. furn., dec.; real kit.; stm., el., ldy., shwrs.; $6 up; spec. mo. rts.

BELDEN, 1045—1-2 RM. KIT. NEW. DEC. nicely fur.; free pkg.; $5 up. Full exp.

BELDEN-AV., 359, BLK. TO PK.—1-2 RM. kit. apt., new dec., fine transp.; 1 sing.

BELLE PLAINE, 1934—2 CONN., RL. KIT., pri. pch., L, sur. Gra. 0959 after 4 p.m.

BROADWAY, 4040—EXCELLENT HEAT; best kitnts., $6; refined people; Sher. L.

BUENA, 755, COR. CLARENDON—53 BUS. Beau. 2 r. studio, $14; others, $7 up.

BUENA, 1055—1-2 RM. KIT. APTS., NEW fur., suit. 4, $6.50 up; nr. L. 51 bus. surf.

BURLING, 2839, NEAR DIVERSEY-CLARK —1-2 r. kitch., new dec.; gd. heat; $7 up.

CLARENDON-AV., 3950, AT IRVING PARK —Claring Apts. Complete 1 and 2 rm. kitch. apts.; beau. furniture; block to lake, park, bus, L sta.; free linens; $7.50 to $11 wk.

CLARENDON, 4178—WM. 1-2-3 RM. APTS., $6 up; free bus service to Wilson-Law. L.

DAKIN, 315—SHER. L; NR. BRDWY.-IRVing Park; 1-2 r. apts., warm, clean, $5-$9.

GOETHE, W., 9—OPP. AMBASSADOR HOtel—Eng. bsmt., frt. rm., kitchenette, $8.

KENMORE, 4900—NEW PULLMAN KITCH. Oriental rugs, in-a-dor beds, elec. refg., 1 lg. 3 rs., 3 bds., glass enc. pch., cor. sp.

KENMORE, 5528—1-2 RM. KITCHENETTE apts.; all well furn.; private bath; reas.

KENMORE, 5132—1-2 RM. KITNT.; MAID ser.; free gas, elec., laun., wons. trs., $7 up.

KENMORE, 4860—NICELY FURN. NEWLY decorated 1-2-3 rms.; all serv.; $5-$12.

KENMORE, 4640—1-2-3 ROOM KIT. APTS., bath, phone serv.; $9-$14; Wil. L, bus.

LAWRENCE, 824—TEACHER HAS ROOMS; 1-2 r. kit., $6 up; cln., qt.; maid; L. bus.

LAWRENCE, 829—1 R. KIT.; MAID SERV.; clean, warm, respectable home; $5 up.

LAWRENCE, 930—1-2 ROOM KIT., $7 UP; some pri. bath; free park. space; L. bus.

LAWRENCE, 924—3 LGE. WELL FURN. rooms; priv. bath; all transp.; reasonable.

LELAND, 806—1-3 RM. KIT. APTS., NEWly dec.; $5 up; at lake; Law.-Wilson exp.

LELAND, 812—1-2 RM. KIT.; REAL BEDrm., $6-9; slp. rm., $5; n. dec., free pkg.

MAGNOLIA, 4639—BEAU. 2 RM., IN-A-DOR bed apt., lt., airy; priv. porch. $12 week.

MAGNOLIA, 4443—1-2 ROOMS, NEWLY furn., 2 beds, $6 up; all transportation.

MALDEN, 4554—AMAZING VALUE; 2 RS., hskpg., brand new furn., linens, silver, maid serv., pri. bath, beau. lobby, $11 wk.

MONTROSE, 900—1-2-3 RM. APTS. NEWLY dec.; exc. trans.; $6-$8.50-$9. Sun. 7150.

ROSCOE, 865—1-2 RMS., NEWLY FURN., dec.; very reas.; all trans. Also 846 Dakin.

SHEFFIELD, 2617—HSKPG. RM., $3-$4; 2 rms., real kit., $7; 3 rms., $10; garage.

SHERIDAN, 4930—HOUSEKEEPING-SLEEPing rms., warm, clean, cheery. $4.50-$8.50.

WELLS-ST., N., 1800—SGL. HSKPG. RMS.
$3.50 WEEKLY.
Newly decorated; warm, clean; free parking; all transp. Block to Lincoln Park.

WILSON, 857—2 RMS., NEW FURN., DISHes, linens, etc.; classy bldg. Call today, $6 wk.

Northwest Side.

ALBANY, N., 2834—FURN. 1-2 LGT. HSKG. rm., $5-$7 up; stm.; gd. trans., Logan Sq.

KEDZIE-BLVD., N., 2530 AND 2506—1-2 room kits., $8 to $15 wk. Logan Sq. L.

SPAULDING-AV., N., 4455—2 RMS., KIT. priv.; fam.; Gentile cpl. Rav. L. Ind. 0207.

West Side.

CONGRESS, 3106 — LG. FRT. RM., NEWLY dec.; 2 rm. kit.; apt.; h. w. ht.; run. wtr.; $7.

KOSTNER, N., 117—LG. LIV. RM., 2 BEDS; also rm., kit. priv. "L" bus. Mans. 0067.

MONROE-ST., 3453—2 RM. KITCH., $8; also 1 sleeping rm., $5. Gas, elec. free.

BOARD AND LODGING.

South Side.

EAST END-AV., E., 7812—RM. IN BEAU. hm.; shwr.; I. C., surf.; refs.; $10. Sag. 7802.

GREENWOOD, 4426—ATTR. HOME; SGL. rm., h. cook., 5 trans.; reas. Atl. 3123.

A REAL HOME AND BOARD TO BUS. MAN; high class pri. res., gar.; blk. I. C. and 2 surf. lines. Address L N 562, Tribune.

THERIEN HOME FOR AGED INFIRM AND mild mental cases. Home comforts. Nurse's care. Midway 1606.

North Side.

CORNELIA, 845—ATTR. FUR. R.; HOME priv.; 2 bus. girls; ref. Buck. 3790, aft. 2.

ERIE, E., 215—FAIRFAX HALL.
Boarding Club for business women. $8.50-$12 weekly.

MELROSE, 454—HOTEL DEL MONTE; CULtured atmosphere; congenial associates; sociable evenings; lg. rms.; fine food; $13.

SHERIDAN-RD., 819—CHATEAU CLUB FOR girls—$5-$10.50 wk.; meals opt. Buck. 6814.

WILSON, 856—SUNNY RMS.; HOME MADE pie, cakes; cards, dancing; $10. Sun. 1130.

TRAINED NURSE HAS LOVELY HOME at lake for elderly person or semi-invalid. Pensacola 3086.

COMF. RM., 1-2, SM. REFINED FAMILY; nr. L; meals optional. Briargate 7339.

West Side.

JACKSON-BLVD., 3818 — LARGE RM., 2 exc. meals; gd. ht.; real home; gd. tr. $10.

Children.

WILL GIVE GOOD HOME AND MOTHER'S care free to school girl, school age. Address T Y 540, Tribune.

BEST HOME AND CARE TO CHILD. NEAR park. Reasonable. Keystone 1785.

EVANSTON—SHERMAN-AV., 421; EXPERT infant care; home to child. Univ. 7920.

LOVELY HOME FOR GIRL 4-10 YRS.; more for company than pay. Dor. 4047.

ROOM AND BOARD WANTED.

RM. AND BD. WANTED FOR MY BABY 7 months old. South S.; priv. family pref. Refs. required. Address T K 516, Tribune.

HOTELS.

BERWYN BEACH HOTEL.

New attr.; each rm., phone, shower, tub; reas. 1049 Berwyn-av., nr. Edgewater Beach.

NEW 22 STORY ST. CLAIR

Spec. weekly and monthly rates; 5 minutes' walk to loop. Ohio and St. Clair. Sup. 4660.

MONTCLARE HOTEL, 834 MONTROSE-AV. —Beaut. furn. rms.; priv. bath; full hotel ser.; $6-$7-$8 wk. or $1.50 daily. Longb. 5666

THE PLAZA HOTEL—
Rms., $8 wk. up; suite $16.50; at Lin. Pk. 10 min. to loop. 1553 N. Clark, at North-av.

LAKERIDGE HOTEL, 4665 LAKE PARK-av.—150 rooms private baths; ½ blk. to I. C. station; $9 week up; $2 day up.

HOTEL GRANT—IN THE LOOP—
Rates: Daily, $1.50 up; weekly, $7 up. Dearborn at Madison. Randolph 3241.

HOTEL HALIBURTON—½ BLOCK L, BUS; lowest rates in Rog. Pk.; all lg. outs. rms. 6954 Greenview, cor. Morse. Rog. Pk. 5247.

HOTELS.

Summer will soon be here.

THE ADMIRAL

On the Shore of the Lake

the beautiful grounds of the Saddle and Cycle club opposite, offers the utmost in comfort, atmosphere, location, and recreation.

Homelike furnishings; spacious sunny apartments; charming dinettes and real kitchenettes; complete hotel service.

Combined with these delightful homes, you enjoy:
AN ACRE OF LAWN,
PRIVATE BATHING BEACH,
SCREENED SUN VERANDA,
GOLF PUTTING COURSE,
PARKING FACILITIES,
DINING ROOM,
GARAGE
and a feeling of satisfaction that there is no better place to live.

RENTALS $110 TO $400.

OCCUPANCY NOW
OR MAY FIRST
FOSTER-AV. AT THE LAKE
[5200 North.]
Booklet on request.

HOTEL PEARSON

Recognized Everywhere as a Really Fine Hotel.

It is in keeping with high social standing to live at Hotel Pearson—an hotel home with an outstanding reputation.

One block east of Michigan-blvd. A short walk to the Loop—3 minutes by bus. Ample parking space.

Unusually large rooms and suites—now more charming than ever. All rooms cheerful, sunny, attractive.

A beautiful restaurant—patronized by worthwhile people—charming, distinctive, with moderate priced menus—table d'hote or a la carte service.

Attractive Rentals
COMPLETE HOTEL SERVICE.
HOTEL PEARSON
190 EAST PEARSON-ST.

Eastgate Hotel

"Just a Whisper from the Loop."
BEST VALUE IN CHICAGO!
Large Hotel Rooms with Very Large Closets.
$60 A MONTH, $15 A WEEK.
Individual Radios in Every Room.
Complete Courteous Hotel Service.
Best $1.00 Dinner in Chicago.
ONTARIO-ST., AT MICHIGAN-AV.
SUPERIOR 3580.

New HOTEL MIRA-MAR

6218 WOODLAWN-AV. PLAZA 1100.

350 beautiful rooms and baths. Exquisite lobbies and cardroom. Coffee shop; beauty parlor, valet, and garage. Close to I. C., surface and L.
$8 Up Weekly. $2 Up Daily.

THOSE

of you who want the comforts and atmosphere of the more expensive hotels will find it here at a much lower rate. Very conv. to loop. Lge. outside rms. with bath as low as $8.50 per week.

HOTEL LINWOOD
1812 WASHINGTON. SEELEY 2770.

BELAIR HOTEL.
15 MINUTES TO LOOP.

A clean, quiet, yet centrally located residential and transient hotel; 300 rooms and suites, each with private bath; a real home; close to shops, theaters, fine restaurants; bus, surface at door; rates as low as $10 per week.
420 DIVERSEY-PKWY. BITT. 4000

HOTEL ROSEMOOR
1622 Jackson-blvd.—See. 8764

Beaut. furn. r., each with pri. tub and show.; 5 min. to loop; L, bus and surface line; $9 a week up, $2 day up.

DREXEL ARMS HOTEL.

200 large, attractive outside rooms; moderately priced, $1.50-$2.50 dly; $8-$12 wkly. Cars or bus at door; I. C. and L 2 blocks. Finely located. DREXEL AND OAKWOOD.

THE EMBASSY.

1 block from Lincoln park and the lake. Hotel suites, $90 up. Kitch. apts., $125 up. Diversey-pkwy. at Pine Grove. Div. 4440. An AFFILIATED HOTELS BUREAU Hotel.

DIVERSEY ARMS.

644 DIVERSEY-PKWY., AT BROADWAY. 1-2-3 room kit. apts. and sleeping rooms, very moderate rates. Bittersweet 3100.

NEW HOTEL CARLING.

175 Rooms; all with tub or shower. Weekly, $7 up; daily, $2 up; 5 min. to loop. 1512 N. LA SALLE. MOHAWK 1200.

PINEGATE HOTEL.

100 outside rooms; radio; $8 and up. 555 Surf-st. Bittersweet 3200.

APARTMENTS AND ROOMS TO SHARE.

WIDOW WILL RENT LG. RM., TWIN BEDS, adj. bath, 2 ladies, and share beau. fur. cor. 2d apt. piano, radio, $5.50 person. See to apprec. 5059 Sheridan. Sun. 8445.

CONGENIAL YNG. BUSINESS MAN WILL share beaut. 5 rm. apt. with respon. man, N. S.; ref. exch. Address P J 64, Tribune.

CORNELL, 5510—LADY WILL SHR. ATT. room with same; priv. bath; I. C., all conv. Fairfax 5400.

BUS. WOM. SH. WITH SAME 3 RM. APT.—pr. bedrm., bath, $8; L. bus. Sunny. 2146.

LADY SHARE ATT. 6 RM. APT. MAR. cpl., yg. lady or rent rm.; reas. Lon. 8072.

BUSINESS WOMAN WILL SHR. APT. OR rent dbl. rm.; gd. trans. Prospect 8996.

TO RENT—HOUSES.

South Side.

6625 S. CARPENTER-ST., MOD. 5 ROOM brick bung., steam. Prospect 4133.

North Side.

TO RENT—REAS.; FURN. OR UNFURN. 8 rms., 2 baths; 2 car garage; oil heat. 2347 N. Cleveland-av.

Northwest Side.

BUNG., 5 RMS., NR. PANAMA-IRVING Pk., $40; bung., fr., 4 rms., nr. Belmont-Plainfield, $35.
RALPH H. BEESLEY, 4219 Irving Park.

6 RM. HSE., 3 BEDRMS., FURNISHED OR unfurn. double gar. Reas. 5026 Berteau.

Suburban.

EVANSTON 8 RM. HOUSE WITH 2 CAR garage includ.; $90 and concession; garrental at $16; a real home; L. bus. C. & N. W. trans. 1138 Oak-av. Ph. Uni. 9440.

TO RENT—BERWYN, BUNG., 6 LGE. RMS. H. w. ht.; mod.; ½ blk. to school; close to L transp. Very reas. 1509 S. Wisconsin-av.

INDIAN HILL CLUB—½ ACRE, $350 MO. Charming liv. and library, 6 bedrs., 3 ba. Real Estate Service, 553 Lincoln. Win. 3450

COMPLETE LIST OF FURNISHED AND unfurn. homes on North Shore. Mrs. Fuller, 1618 Chicago, Evanston. Greenleaf 7220.

MOD. 7 RM. AND SUN PAR. RES.; H. W. ht.; best sect. in La Grange, nr. Stone-av. sta.; $80. Attr. opt. to buy. Aust. 1601.

5 RM. BRICK BUNG., MAYWOOD, 2 CAR brk. gar.; 50 ft. lot, fine loc. Grab this bargain; $55 with option to buy. Aust. 1601.

5 ROOM BUNGALOW, BROOKFIELD; GAR. Good trans., $50. Austin 1601.

5 ROOM BUNG. FOR SALE OR RENT. ACT quick. 921 Garden-st., Park Ridge.

TO RENT—FURNISHED HOUSES.

5 RM. BUNGALOW, SLPG. PCH., 2 CAR garage. 5545 Roscoe-st. Juniper 1238.

TO RENT—APARTMENTS.

SOUTH.

General List.

THE FAIRHAVEN
"BEST BARGAIN ON SOUTH SIDE."
7350 PHILLIPS-AV.
UNFURNISHED OR FURNISHED.
NEAR I. C., BUS, AND SURFACE LINES
2 to 5 light, airy, large room apts. Free gas, light and refrig. Elevators, laundry dryers, tile baths; plenty of closets and in-a-dor beds; all for one price, ranging from $60 to $135. E. D. THURSTON, RES. MGR.

4 RMS., 2 BEDRMS., $75 UP.

LARGE 3 ROOM APTS., $60 UP.
Large, airy newly decorated apts.; in modern fireproof bldg.; electric refrig.; 1 block South Shore I. C. station; 21 min. to Loop; near parks and beaches. 7201-19 Yates-av.

The Heart of South Shore.

Beautiful 2-3-4 rm. apts. in new South Shore bldg.; large, newly decorated rooms; gas, light, el. rfgn. free; ½ blk. Bryn Mawr I. C. sta., 19 min. to loop. 7128 Jeffery-av.

441 W. 79TH-ST.

3 AND 4 ROOM APTS.
with 2 bedrooms, free refrig., rollaway beds; good transportation; LOW RENT.

JAMES G. BARSALOUX, Inc.
1501 E. 63D-ST. HYDE PARK 0010.
2 to 8 rm. apts. in Woodlawn and So. Shore.
SEND FOR OUR COMPLETE LIST.

3 AND 4 RMS. TO AVERAGE $50.
6727 EAST END-AV.
Free refrigeration; I. C. trans. SEE JANITOR OR CALL DORCHESTER 8800.

6128 INGLESIDE-AV.—NEW BLDG., 2D, 3 rms.; 1st, 4 rms.; free lt., gas, refrig.; L surf. POSSESSION NOW. Hyde Park 9454.

I. C.—NEW 3-4S, lg. lt. rms., oil ht., roll-a-ways; 2 bedrms., 4s. $60, $65, $67.50. 1127 E. 81st-st. Saginaw 0180.

2-3-4 RM. MODERN APTS., INADOR; FREE gas, elec. refrig.; $45-$55-$70; near I. C. 7128 Merrill-av. Owner. Cent. 6919.

TO RENT—APARTMENTS.

SOUTH.

One, Two, and Three Rooms.

2 ROOM APTS.,

7546-56 COLES-AV.; elec. refrig.; 1 blk. to I. C. station, surface lines at door, close to stores and theaters.
CARROLL, SCHOENDORF & BOENICKE,
2624 E. 75th-st. South Shore 1660.

2207 E. 75TH, 1-2-3 RMS., FURNISHED and unfurnished; free gas; reas.

3 RM. FLAT, STOVE HEAT, WITH HOT water, $25. 6414 Dorchester-av.

Four, Five, Six Rooms, and Larger.

RESALE CHOICE CO-OP.

Here is your opportunity to have an ultra modern permanent apt. home; high class bldg., selected neighbors; elec. refrig., canv. walls, tile baths, spacious rms.; exceptionally priced.

5 RMS., TILE BATH, PORCH	$95
5 RMS. AND GAR., 2 BATHS	$125
6 RMS. AND GAR., 2 BATHS	$135
6 RMS., 2 TILE BATHS	$180

By making a small investment in one of the above co-op. apts.; with balance on easy terms; must be seen to appreciate. For appointment phone
McKEY & POAGUE,
MIDWAY 3386. S. W. FRAMHEIN.

Beautiful Apt. Home

7543 PHILLIPS-AV.
7 large, light, airy rooms, 2 baths, canvas walls, cedar closet, heated garage; near I. C. station; rent formerly $180.
NOW REDUCED TO $140.

7652 KINGSTON.

Beautiful 6 rms., 2 baths, tile walls in kitchen, butler pantry and bath, separate shower stall, plate glass and canvas walls throughout, incinerator and oil heat; 5 min. to I. C. South Shore 3941.

EAST VIEW PARK.

OVERLOOKING LAKE AT 54TH-ST.
4 TO 8 ROOMS, 2 AND 3 BATHS.
APPLY MANAGER'S OFFICE.
5427 EAST VIEW PK. MIDWAY 4640.

7256 HARVARD.

N. W. cor. 73d and Harvard, nr. Hamilton Pk.; 4-5 lg. lovely rms. for present or May 1 occupancy; sun parlors and priv. porches; Frig.; reas. rent; R. I. tran. Rec. 1785.

WOODLAWN ARMS.

Large, light, modern 4-5 rm. apts., overlooking Madison Pk.; nr. all trans.; elec. refrig.; $75 to $125; concess.; occupancy now. Res. mgr., 5036 Woodlawn-av. Ken. 4209.

ATTRACTIVELY PRICED.

EXCLUSIVE 6-7 RM., 3 BATH APTS. Uniquely beautiful layouts and appointment. Tiled sun par., sleep. porch.; N. W. corner University and 52d-st. Midway 7370.

4 ROOMS—NEW BLDG.

Inador bed, tile bath and shower; lge., sunny rms.; 2 blks. to L surf., R. I.; free refrig.; $75. 6515 Harvard-av. Nor. 2942.

4 ROOMS, ONLY $45.

5235 Woodlawn-av.; large rooms. English basement; full windows; in-a-dor; beau. dec. HOWARD & ORR CO., 1309 E. 53d-st.

6750 CRANDON.
Excel. location; high grade resid. bldg.; in-a-dor bed; elec. refrigeration, 4 rms., $70-$85; 5 rms., $90-$125. Hyde Park 3899.

8539 BENNETT, 2D—NEW BLD., 6 EXCEP. beaut. rms., tile bath, extra lav.; canv. walls; elec. ref.; linoleum in kit.; 6 spac. closets; $85; garage. Regent 2940.

6 EXTRA LGE. RMS., 2 BATHS, ARCHED doors, canv. walls, shwr., butler's pantry, tel. rm., bldg. 2 yrs. old; I. C. trans.; nr. schls. 7437 Chappell, $125. Dorch. 4350.

3631-3 LAKE PARK-AV.—6 RMS., $45; 7 rms., $50; marble ent., tile baths, 4 r. mah. fin.; overlooks lake; janitor.

6400 YALE—4 AND 5 RMS.; NR. L SURF. and steam lines; elec. refrigeration. Call Wentworth 6399.

5424-34 ELLIS-AV.—4-5 RMS., SUN PAR.; G. E. refrig.; $55 up; near U. of C. C. W. HOFF & CO., 1348 E. 55th, H.P. 2215

S. E. COR. 73D AND COLES—6-7 RMS., 2 baths; $125 up. So. Shr. sta., 1 blk. lake.

6430 KENWOOD-AV.—7 RMS., $90; EXTRA hall, toilets, 3 extra lavatories; hotel dist.

MODERN 5 RM. APT.; REAS.; VACANT now. 1748 E. 84th-pl. or call Dor. 7484.

6 RM. FLAT, STOVE HEAT, $30, 215-17 W. 68th-st. Fine trans. Went. 0406.

1235 W. MARQUETTE-RD.—MOD. 4-5 RMS., stm., janitor serv., elec. ref. Prospect 4133.

7757 PHILLIPS-AV., 1ST-2D—5 RMS.; G. E. refrig.; all modern; reasonable.

S. W. COR. MARQUETTE-RD. AND KENwood, 5 rooms, newly dec., $62.50. Janitor on premises or Hyde Park 7000.

1354 E. 48TH-ST.—8 RMS., NEWLY DEC.; big reduction; I. C., surf. Kenwood 6194.

7525 RIDGELAND—5-6 LG. RS., LT. AIRY apt. Slpg. porch. Gar. if desir. $67.50.

NEW 5 LG. RMS., 7839 ELLIS, $531 Ellis; elec. refrig.; I. C., school. Vinc. 8025.

BLACKSTONE, 6220—4 RM.; BLK. I. C. 63d depot, L. Tower Theater, Jackson park.

5 RMS., ELEC. REFRG., $70; CONCESSION. Nr. I. C. 6924 Cregier-av., nr. Jeffery.

SOUTHWEST.

Four, Five, Six Rooms, and Larger

2651 W. 64TH-ST.—DESIRABLE 4 ROOM apts., cut to $50; rollaway beds; airy rms.
KEYS AT OUR OFFICE.
F. H. Halvorsen & Co., 3145 W. 63d-st.

4 RM. FRONT APT. IN NEW 4 FLAT bldg., $50. 7207 S. Francisco.

NORTH.

General List.

Nowhere in Chicago are apartments so comfortable as in the Belmont Harbor and new Lincoln Park area

"ASK SOME ONE WHO LIVES THERE."

415 ALDINE-AV.

3300 NORTH—A STEP OFF THE DRIVE.
5 and 6 Room Apartments.

Apartments in this 16 story fireproof building represent the best in room layouts, appointments, and special features. There is a complete atmosphere of quality and comfort. Picture this apartment.

LIVING ROOM—Large; perfect in proportion; fireplace with Adam period mantel of genuine black and gold marble trim.

DINING ROOM—Spacious, light; wall and ceiling fixtures.

TWO MASTER CHAMBERS—Spacious; light.

2-3 BATHS—Exceptionally large; colored tile; tub and shower compartments; Venetian mirrored cabinet.

KITCHEN—Conveniently equipped; 3 ovens, 6 burner gas range, double drain sink; rubber tile floor; silent elec. refrigeration; free filtered water.

MAID'S ROOM—

IN ADDITION—Large entrance gallery; call bell all rooms to kitchen; house phone to lobby, receiving room and laundry. Many electric outlets. Garage in connection.

Apartments available at $165.

534 STRATFORD-PL.

3470 NORTH—JUST OFF THE DRIVE.
6 Rooms—3 Baths.

This is a 15 story fireproof building, new, perfect in detail, with all appointments. Craftex walls, beamed ceilings, wood burning fireplace. Carefully serviced. An excellent location in a preferred district.

3520 SHERIDAN-RD.

3, 4, and 5 Rooms.

Apartments are furnished and unfurnished. Rooms are large and living rooms have fireplaces. Maid service available. This 12 story fireproof building overlooks the lake, Lincoln Park, and Belmont Harbor. You may have a comfortable, fine apartment in a distinctive building at $115.

THERE IS NO SUBSTITUTE AT ANY PRICE FOR A GOOD APARTMENT

WIRTZ, HUBERT & LITTLE, INC.
3152 Sheridan-rd. Well. 3000

415 FULLERTON-PKWY
NEW 18 STORY BLDG.
2-3-4 ROOMS,
$85-$160.
Free Gas and Refrigeration.
PETER F. REYNOLDS,
LINCOLN 1518.

725-49 Irving Park-blvd.
3-4-5-6 rooms, front apts.; extra large rooms; Frigidaire; 1 block to lake, east of Broadway; new low rental. Lake View 7661.

10 W. ELM-ST.—NEW BUILDING, 2 TO 4 spacious carpeted rms.; canvased walls; walking distance to loop; $75 to $150.

ARGYLE-IRVING—SPACIOUS 3½-4 RMS., 20 ft. liv., in-a-dor, 4 clos., elec. refrig. 4801 N. Irving-av., cor. Lawrence. Lon. 3887.

N. CLAREMONT-AV., 6500-08 — 1 BLOCK Devon-Western cor., 3-4-5 rms., rollaway, tile bath. Jan. on prem. Ph. R. P. 2315.

ONE BLK. LINC. PK., 2100 NORTH—3-4 rms., $50-$60. 330 Garfield-av.

TO RENT—APARTMENTS.

NORTH.

General List.

2000 LINCOLN PARK WEST.

FRONTING LINCOLN PARK.
3-4-5 ROOMS,
$127.50-$245.
Gen. Elec. Refr., Parquet flrs.
PETER F. REYNOLDS,
LINCOLN 3633.

UNUSUAL CHOICE APTS.
4 rms., 1417 Sherwin-av.; nicely decorated; In-a-Dor tile bath, elec. refrig.; nr. lake..$75
2 rms., 7349 N. Paulina-st.; quiet district, good trans.; free elec. refrig..........$52.50
4 rms., 7516 N. Seeley-av.; large and airy; very good location; elec. refrig..........$65
LIEPOLD & HICKS,
1569 Howard-st. Hollycourt 2300.

434 WELLINGTON
2½ rm. apts.; liv. rm., bedrm., kit., incl. carpeted floors, light, gas, elec. refrig.; $65.

626 ROSCOE.
2-3-4 RMS., $50-$67.50.

3 RMS., $45; 4 RMS., $52.50.
1800 Juneway-ter., lge. living rm., bedrm., din. rm. and kit.; newly dec.; also 4 rm. apts. Some with 2 bedrooms, $57.50. 5 rms., elec. ref., $80. Office in bldg.

2-4 RMS., $50-$75.
5529 Kenmore; good trans.; free gas and refrig. See janitor or call Randolph 6171.

3 AND 4 LRG. RMS.—FRIGID., IN-A-DOR beds, 2 pchs., very reas. See Mr. Blatz on prem., 5912 N. Paulina. Longbeach 3084.

One, Two, and Three Rooms.

Live in the midst of things . . .
WALK TO THE LOOP FROM THE NEAR NORTH SIDE.

1100 NORTH DEARBORN

A brand new 20 story fireproof building.

2 RMS., $77.50-$87.50.
Living room with in-a-dor, dressing room, bath, dining room, kitchenette.

3 RMS., $110-$132.50.
Liv. rm. with in-a-dor, bedrm., dressing rm., bath, dining rm., kitchnt.

Magnificent view of lake. Electric refrig., tile bath, showers, parquet flooring, linoleum on kitch. floors; 24 hour switchboard and elevator service. Garage connection. Doorman.

The high standard of service of this new building is assured through the management facilities of

Baird & Warner
Resident Manager,
Mr. Norton, on Premises.
Phone Superior 4955.

YACHT HARBOR APTS.
422 MELROSE-ST. [3240 North.]
1-2-3 rooms, outside apts. Light, airy, quiet, refined, homelike atmosphere; full hotel service. Commissary, drug store, garage in connection; $50 up. Also furnished apartments. Phone Bittersweet 4106.

2-3 Rms., Elec. Ref., $60 Up.
FACING LINCOLN PARK.
Very beautiful tile bath, canvas walls, side lights; one look will convince you it is the greatest value in the city. See them at 2330 Lincoln Park West.

1-2 Rms., Elec. Ref., $38-$45
1 BLOCK LINCOLN PARK.
Very beaut. Radical cut forced by owner. Don't rent before you see these. 427 Belden.

3 RMS., ELEC. REF., $50.
677 Wrightwood-av., ½ bl. from Clark-st.; beaut. canvas walls, side lights, etc. Also 1-2 rms., $38 up.

2 ROOMS AND KIT., $50.
New bldg.; free refrig. and gas; sun porch; 1½ blks. to Howard L sta. 1722 Jonquil-ter. See janitor at 1729, across the street.

6021 N. DAMEN — 1 AND 2 RM. KTNTS., across from pk. where many ball games are played; also grammar and new Junior High school; $42.50 to $52.50; free gas, light, and refrig. Rav. 9526.

4200 HAZEL-AV.
1 room apts., 4 story fireproof elev. bldg.; new, mod., beau. furn.; conv. to L, bus, park and lake; $75. Wellington 3460.

2 RMS., VERY LARGE, $35.
This drastic cut forced by conditions. Just look them over at 6506 N. Ashland-av.

ONLY TWO LEFT.
$47.50, furn. $60; 3 r. effcy., refrig., gas; bus, car at door. 1157 Diversey-pkwy.

1723 MORSE-AV., 1, 2 AND 3 RMS., FURN. and unfurn.; carpets; free refrigeration, gas, light; reas. rent. Briargate 9454.

RIVIERA APTS.—4845 MAGNOLIA; 1-2 rms.; newly dec.; L and surf. trans.; $7 weekly up; $25 mo. up. Ph. Sun. 1449.

WILL SUBLET MY 3½ R. KIT. APT. 6101 Sheridan-rd., Apt. A-1. Shel. 9708.

1½-2½ RMS. [BEDRM.], INADOR; 1 BLK. Addison-Lincoln sta. Rav. L. 1837 Patterson.

Four, Five, Six Rooms, and Larger.

4-5 RMS., IN-A-DOR; UP TO DATE; PANEL walls, side lights; 3 blks. west Howard L; $62.50 to $75; all light rms. See them.
M. A. ARMSTRONG,
1905 HOWARD-ST. ROG. PK. 7414.

4-5-6 R., ALL NEAR LAKE.
4 R., $45 UP. 5 R., $60 UP. 6 R., 2 B., $100.
E. GEHM & SON, 524 DIVERSEY-PKWY.

2626-2632 Lake View-av.
Across from Lincoln Park; mod. 5-7-9 room apts.; new. dec.; reas. rent. See jan. on prem.

1420 ADDISON—4 RMS.; EXCEPT. BEAU.; antique finish; htd. sun par.; in-a-dor bed; lg. closets; elec. refrig.; all trans.; open 2 to 5. Long. 2325.

6110 BEAU. HIGH CLASS APT. — NR. lake, L and bus; 5 lge. lt. rms., sun parlor, glazed slp. pch., open rear pch., elec. refrig.; poss. May 1. Ph. Arm. 0297, a. m.

619 BRUMMEL-ST., 3D—4 ROOMS, VERY light, large rms.; panel walls, elect. refrig.; 3 blks. west Howard L; $65. Ring Mr. Wood's bell.

REAS. RENT; 1 MO. CONCES.
6 rms. dinette; only 1 left; free refrig.; all light rms. 3839 Greenview-av.

6045 N. DAMEN—4 RMS. AND SUN PAR. with inador bed in liv. room, across from park, grammar and new Junior High school; G. E. refrig.; only $55-$60. Rav. 7314.

4035 SOUTHPORT-AV.
4 and 5 rms.; fine apts.; elec. refrig.; good transp. See Siegel, Wellington 7349.

DESIRABLE EDGEWATER LOCATION—6 rms., 2 baths, 5853 Kenmore; front and back porch [6 apt. bldg.]; elec. refrig.; will dec. entire apt. to suit. Call Canal 2757.

1055 PRATT-BLVD., AT LAKE, 5 ROOM choicest apt. in Rogers Park; rent slashed; act quickly; tile bath; stall shower, elec. refrig.; beau. view. Jan. or State 8127.

918 GALT-AV.
6 large rooms, sun par., sl. porch, 2 baths; ½ blk. lake; reas. rent. Longbeach 8833.

848 GALT — 4 ROOMS; SOUTH FRONT; newly dec.; electric refrig.; 4 closets; near lake; good trans. open 2 to 5. Lon. 2325.

A REAL SACRIFICE—6 ROOM, 3 BATH apartment, near North Side. Call Miss Boover, Whitehall 6880.

HOLLYWOOD, 1454, NR. CLARK, 2D FL.—Beau. 5 lg. lt rms., sun p., slp. pch., heated; nr. schl. and tran. Available now.

1263-69 LELAND-AV., COR. MALDEN—4-5-6 rms.; very reasonable rent. See agt. on premises. Mr. Parr. Must rent them.

1445 GREENLEAF-AV.—4 REGULAR SIZED rms.; electric refrigeration; front and rear pchs. new fixtures; $67.50. Hollycourt 2256.

4-5-6 RMS.—ATTRACTIVE, 901-903 AIRdrie-pl.; refrig.; will furnish if desired; reas. rent. Call 4116 Broadway, Buck. 3482.

6 ROOMS 3 BATHS—
1366 N. Dearborn. Beaut. view of lake. Hogan & Farwell, Inc., Whitehall 4560.

1367 N. STATE, COR. SCHILLER—10 LGE. outside rooms, 4 master bedrms., 2 maids' rms.; exclusive bldg. Lake View 6480.

5 LG. OUTSIDE RMS., LAKE VIEW, NR. L AND STEAM TRANS.; ONLY $55.
DE ROCHER & LIEPOLD. RAV. 4220.

CHEERFUL, MODERN 4 AND 5 ROOM apts., corner bldg.; Frigidaire; L and bus; $60-$70. See janitor. 1614 Wilson-av.

1336 BIRCHWOOD-AV., OVERLOOK LAKE—5 rms.; 2 baths; sun parlor; elec. ref.; decorated. Rog. Pk. 0541.

4 TO 11 ROOM APTS.—LAKE FRT. LOCAtion; exceptionally low rent.
H. H. DECKER & CO. SUPERIOR 5178.

1216 ADDISON—6 RMS., 3D APT., STM.; mod.; closed-in porch; $70; adults pref.

BEAUT. 5 RM. MODERN APT. ROGERS Park; newly dec.; reas. Briargate 1485.

LARGE 6 RM. APT. IN EXCLUSIVE 3 apt. bldg. 5227 Kenmore-av. Buck. 1863.

5 ROOM APT. ON CORNER. 7257 PINgree-st.

ROG. PK.—LGE., LGT. 5 RMS.; FINISH, slpr. pch.; new. dec.; ref. 6451 Greenview.

1426 ARGYLE—4 RMS.; ELEC. REFRIG.; tile bath, shrs.; new bldg. Longb. 8427.

TO RENT—APARTMENTS.

NORTH.

Four, Five, Six Rooms, and Larger.

3750 SHERIDAN ROAD
5-6-7-8 ROOM APTS.
Outstanding Rental Values.
OPPOSITE LINCOLN PARK AND LAKE.
HIGHLY DESIRABLE TENANCY.
REFINED ATMOSPHERE.
WOODBURNING FIREPLACES.
TILE SWIMMING POOL.

N.E.Cor. Kenmore-Hollyw'd.
5 ROOMS, SUN PORCH.
MODERN, LARGE, LIGHT ROOMS.

4 ROOMS, $60.
1346 Estes-av. Close to L and lake. G. E. refrig.; artistic decoration; A-1 service. See Mrs. Dier, 1346½ Estes. Briargate 4843

7029 SHERIDAN-RD.,
S. E. corner Greenleaf; ½ block to beach, 1¼ blks. to Morse-av. L, buses; in-a-dor; G. E. refrig.; 4 large, light rms. $60. See Mrs. O'Brien or call Rogers Park 8224.

LIEPOLD & HICKS, INC.,
1569 Howard. Hollycourt 2300.
Open evenings until 9 p. m.
All day Sunday.

OPP. YACHT HARBOR.
4-5 ROOMS.
$120-$135.
425-39 ALDINE-AV.
ALSO
5 ROOMS, $130.
333 BELDEN-AV.
OPP. BELDEN-STRATFORD HOTEL.
PETER F. REYNOLDS,
LINCOLN 3633.

OPPOSITE LAKE.
Large, airy rooms, with plenty of sunshine.
4-5-6 ROOMS.
EXCEPTIONALLY LOW RENTAL.
4528-30 CLARENDON-AV.
Opp. new $3,000,000 Lincoln Pk. Extension.
AGENT ON PREMISES.
OPEN DAY AND EVENING.
PETER F. REYNOLDS,
LONGBEACH 3643.

YOUR IDEAL HOME
Handsome, new, modern, superiorly serviced. 6 spacious rms.; 3 light bedrms.; 2 tile baths with shwrs.; elec. grate; library nooks, radio aerial outlets, 5 closets; door knocker; speaking orifice; sunny kitch. in white tile, green trim; ample cabinets; pantry el. refrig.; ventilating fan; nr. el., lake, school. Last apt., $165. R. P. 1815. 6737 Greenview. Immed. poss.

NEW BLDGS.—AT LAKE.
1201 CHASE-AV. 1206 JARVIS-AV.
Unusual high grade 4-5-6 rms.; real homes; tile baths, balconies overlook, pri. beach, gardens, outside rms.; ample clos. space. MUST BE SEEN TO BE APPRECIATED. Owner on prem. Rog. Pk. 4825 or 2717. Gentiles.

SUBLEASE CO-OP.
6-7 rms. 3 baths. Spacious, delightfully inviting; S. E. and West expos., unobstructed view of lake. Exclus. loc. Selective tenancy; rare opportunity. 5510 Sheridan-rd. Longbeach 9577. Ask for MR. O'NEILL.

ESPECIAL, $80.
5 RMS. AND SUN PAR., EX. TO SLP. PCH. 4209 N. Ashland-av., 3 apt. bldg., living rm. 27x15, sun parlor 10x10, all rms. light and outside, large back yard, decorate to suit. Call at 2d apt. or L. V. 4040.

4878 N. ASHLAND.
4-5 light, desirable rms.; bedrm. and in-a-dor; nr. school; Chase Pk. 2 blks.; $55-$70 pays to May 1. Longbeach 8833.

6 RMS., STEAM HT., EXC. TRAN.; VERY reas. 4810 N. Seeley-av. Rav. 7112.

NORTHWEST.

General List.

ATTRACTIVE NEW 2-3-4 ROOM APTS., $35-$55; come out here for LOW RENT, sunshine, fresh air, health; free elect. refrg.; excellent trans. Cassell, 4656 Milwaukee.

1436-38 PENSACOLA-AV.
Modern 2, 3 and 4 rms.; reasonable rental; fine trans. Agent on premises.

NEWLY DECORATED 2-3-4-5 RM. HEATED apts. as low as $40, with Frigidaire.
SCHORSCH, 6059 Irving Park-blvd.

TWO AND THREE RM. APTS., ALSO 4 and 5 rms., modern bldg.; Frigidaire; free gas; $45-$60. 3814 N. Kedzie-av.

2-3 ROOM KIT. APTS., $40-$45-$50; ALSO 4-5 rms.; ½ blk. L sta. 4859 N. Kimball.

One, Two, and Three Rooms.

1 RM. KITCHNT., GAS, LIGHT, REFRIG. inc.; prices $32.50-$38. 4032 Irving Park.

3 RM. APT., $45—CONC.; LIV., DIN., KIT., 1-2; in-a-dor; "L" surf. 4411 N. Francisco

Four, Five, Six Rooms, and Larger.

Beau. Fountain Court Apts.
2118 W. North-av., 4 and 5 rms., $47.50 to $60; excel. tr.; newly decorated. Brunswick 4799. Manager on premises.

2141 HUMBOLDT-BLVD.
6, 7 and 8 rm. modern steam heated apts. Electric refrig. Concession to May 1st. $60-$85. Phone Brunswick 1956.

TO RENT—2003 MILWAUKEE-AV., 7 RM. apt., $40; newly decor.; light; near L and surface.

5 ROOMS; FURNACE H.; ENCL. P. GAR. incl., $50. 5555 Cortland-st. Berk. 3242.

4 RM. FLAT, STOVE HEAT, SLEEPING porch; good trans. 3444 N. Karlov-av.

4 RMS., ICE BOX, GAS RANGE, JAN. SER. $45-$50-$55. 5046 Diversey.

WEST.

General List.

1-2-3-4 RMS., LOW RENT.
4209 Monroe-st.; excellent location.
4933 Adams-st.; strictly high grade.
4915 Quincy-st.; fine selection.
J. F. BUTLER & CO., 22 S. Crawford-av.
1-2 rms., 4020 or 4044 Monroe-st.; free gas, icing, electric, carpeted floors, etc.; handy to stores, transp., etc. For now or May 1st. Apply day or evening.

2-3-4 ROOMS, BARGAIN.
3550 Franklin-blvd.-647 N. Cenral Park-av.; free gas and icing. Furnished or unfurn. Nice selection; 1st class bldgs.
J. F. BUTLER & CO., 22 S. Crawford.

3-4 RMS., 144 N. KEDZIE; $35-$45; STM.; good trans.; adults. Ring first bell.

Four, Five, Six Rooms, and Larger.

ELMS APTS.
Most desir. Austin location, 204 N. Central-av.; splendid 4 and 5 r. apts.; free mech. refr.; all trans., shops, schls.; very reas. Investigation today. Phone Longbeach 4575.

5 ROOMS—STM. HT., SUN PARLOR, MODern new bldg.; L express transp.; $50 a month; immediate possession. Phone 9 a. m. to 5 p. m., except Sunday. Frank. 4646.

CONC. TO MAY 1ST—BEAU., LIGHT 5 RM. apt.; el. ref.; ex. trans.; opp. Garfield Pk. golf links. 324 S. Hamlin-av. Janitor.

208 S. LINCOLN, CORNER ADAMS—4 light rms.; stm.; reas. rent. Mon. 2120.

MOD. 4 RM. APT., INADOR IN FR. RM.; 6 mos. sublease $62.50. 4209 Monroe. Long.

7 RMS.; STM. HT.; CONC.; MODERN; EXC. trans. 4727 Maypole. Mansfield 4464.

2117 WASHINGTON-BLVD.—FINE MODERN 8 room apts. Lightsome. Good trans.

5447 W. JACKSON, 4 RMS., MODERN, 1 blk. Columbus Pk. Monroe 2120.

TO RENT—APARTMENTS—SUBURBAN.

NORTH.

Evanston—19 minutes to loop.

WHY NOT
A North Shore Address?
Our complete list of apartments and homes contains what you want. We escort you in cars to see apartments, or homes that fit your requirements in size and price.
HOKANSON & JENKS, INC.,
513 DAVIS-ST. SPANISH-CT.
Hollycourt 1617. Wilmette 2920.

834-40 Judson-av., Nr. Main.
Most beaut. 4-5-6 rm. apts.; 2 tile baths; shwr.; canv. walls; mch. refr.; also mod. 4-5 rms. 910 Judson. Agt. on prem. Univ. 4720.

7 RMS., SUN PAR., EXCEPTIONALLY DEsirable; light on all sides; 2 blks. from lake; $170; gar. extra if des. Poss. May 1. Own. on prem. 825 Michigan. Univ. 1536.

APMNTS. AND HOMES IN EVANSTON
SMART & GOLEE, INC.
1564 Sherman. Univ. 0285. Rog. Pk. 0272.

EVANSTON—FINEST APTS., 2 TO 7 RMS.
RENTING SERVICE CORP.
636 CHURCH-ST. GREENLEAF 0500.

614 ELMWOOD-AV.—LGE. 4 AND 5 RMS., sun par. apts.; mod.; lgt. $55 to $70.

NORTHWEST.

5 RM. FLAT, $35; HEATED; NEW BLDG.; beau. dec.; 1st. 4137 Ottawa-av.; gar. opt. Kildare 3207 days; River Grove 927 eves.

WEST.

Oak Park—16 minutes to loop.

4-5 RMS. AND SUN P., REFRIG., S. W. cor. Washington-Kenilworth. Mon. 2120.

S. E. COR. HARRISON-ELMWOOD, 3 RM. mod. apt.; 1 blk. to L. Mon. 2120.

TO RENT—FURNISHED APARTMENTS.

SOUTH.

4-6 RM. FUR. STM. HT. EX. TR.; LOW rent. Woodlawn. 6451 Minerva. Dor. 8185.

2 AND 4 RMS., INADOR, SLP. PCH. ELEC. refrign.; I. C. 6938 Harper-av. Dor. 3401.

TO RENT—FURNISHED APARTMENTS.

SOUTH.

BEST FOR 3 OR 4.
A LIVING ROOM.
A BEDROOM.
A PULLMAN KITCHEN.
WITH ROLLAWAY AND ELECTRIC REFRIGERATION.
COMPLETE HOTEL SERVICE.
24 HR. SWITCHBOARD SERV.

TUDOR MANOR
7416 PHILLIPS.
["ALONG THE I. C."]
REGENT 1620.

$55—Immediate Poss.—$75.
5493 Cornell-av. 5200 Harper-av.
1-2-3 rms.; lge. living rms.; canvas walls; individual kitchen; combination dressing wardrobe rm. feature; closets; tile bath; light, gas and refrigeration included; block from I. C., surface or bus. Open evenings.
WM. T. WOODLEY & SON,
1638 E. 55th-st. Hyde Park 2187.

THE QUILLAN APTS.
1-2 ROOMS, $60 UP.
Lge., attr. kitnts., daily maid serv., elev., elec. refr.; I. C., surf., L 1 blk. H. P. 0197.
6411 KENWOOD-AV.

6720 JEFFERY-AV.
1, 2 and 3 rms., elevator serv.; tile baths and shwrs., elec. refrig.; free gas; free parking space. AGENT ON PREMISES.

TRY AND BEAT THIS!
2½ rms., priv. bath, gas and elec. furn., front apts., porch, lots of hot wtr.; $15 wk. All trans.; near Jack. Pk. 1556 E. 66th-pl.

ENGLISH BASEMENT APT.
Liv. rm.; in-a-dor bed; kitch. and bath. Light free; nr. bus and I. C.; $40. 5114 Kimbark.

Englewood's New Apt. Hotel.
Beau. fur. 1-2 r. mod. apts.; full hotel ser.; low rates. 824 W. 62d-st. Nor. 7890.

NEW MODERNE MANOR.
Large 1-2-3 rm. kit. apts.; beau. furn.; L. surf., R. I. $60 up. 6435 Yale. Eng. 7796.

ATTRACTIVE 3 RM. APT.
Beau. furn.; G. E. refrig.; nr. bus and I. C. 5114 Kimbark.

COME ON OVER
and see our 2-3 room furn. and unfurn. apts. They're comfy and reasonable. 5212 Cornell.

$50—FRIGID., RADIO—$70
6733 Stony Island. The Euclid. Dorch 0067. 1-2 rm. kit.-dinette apts.; hotel serv.; I. C.

6613 NORMAL, 1-2-3 RMS.
New, smart, spacious, quiet, homey, beaut. furn., compl. serv.; all trans.; reas. Nor. 6010.

2-3-4-5 RM. APTS—BEAU. FURN., SUN parl.; free gas, light and Frigidaire; nr L bus and surface; $50-$70. 1516 W. 62d st.

CHI-ENGLE APT. HOTEL—BEAU. 2-3 RM. apts.; tile bath; all outside rms.; nr. R. I., L surface. 7146 Lowe-av. Radcliffe 3930.

3 OR 4 RMS., NEWLY DEC. AND FURN. Reas. 1356 E. 62d. Fair. 2664.

SO. SHORE—4 OR 5 RMS.; NR. I. C.; NEW. Reas. 2208 E. 70th-st. Fair. 7604.

BEAUT. FURN., 2, 3, 4 RMS., $10 UP. Bus. L surf. 1st. E. 6024 South Park-av.

MICHIGAN, 2444—WARM KITCHENETTES. 1-2 rms., pri. bath., fr. lt., gas., $5-up wk.

NORTH.

Wellington Arms Hotel
2970 Sheridan-rd., beautiful 1 and 2 room kitnt. apts., furn. or unfurn., $65 and up; overlooking Lincoln Park golf course and beach; 15 min. from loop; hotel service. Manager at building. Ph. Bittersweet 4600.

NEAR LINCOLN PARK.
FURNISHED APTS., $55.
and up; maid service; shower; refrigeration; 12 minutes to loop. 1940 Lincoln-av., just west of Clark, Center and Ogden.

SHERIDAN ARMS.
Large 2-3 room furnished apts.
HOTEL SERVICE.
Low rates.
725 SHERIDAN-RD., NEAR BROADWAY.

EDGEWATER PLAZA.
5425 KENMORE. LONGBEACH 8111.
One room apts., $52.50; unexpected value; complete hotel service; very attractive; excellent transportation and location.

THE NAUTILUS.
6165 WINTHROP SHELDRAKE 8900.
1-2-3 rm. apts., $60-$110. Full hotel serv., swimming pool, tea rm.; ½ blk Granville L.

DIVERSEY APT. HOTEL.
Compl. furn. 1 and 2 rm. apts.; except. value, $55 to $90; full hotel service; bus at door. 430 Diversey-pkwy. Lk. Vw. 8210.

2124 HUDSON-AV.
NEW BLDG., 1½-2½ rm. kit.; beaut. furn.; all service; elec. refrig., etc.; nr. Linc. Pk. 2 blks. west of Clark at Webster, $50 up.

2616 HAMPDEN-CT.
Well furn. 1 rm. apts., $50 up; newly dec.; bath-shwr.; maid serv., gas, light, linen furn. and ldrd. free. Nr. Linc. Pk. 15 min. lp.

THE GRANVILLE.
6241 WINTHROP-AV. SHEL. 9110.
1-3 rm. apts., $60 to $100. Full hotel serv. Gas, light, refrig. incl. Best transportation.

4528 AND 4543 MALDEN.
Two rooms; newly furnished; living room, dinette kitchen, bath; $60 and up.

4119 KENMORE-AV.
A select family apt. hotel. 1-2-3 rms., maid serv.; ½ blk. L; $10 per week and up.

NEW LAWRENCE HOTEL.
1-2-3 room apts., $65-$160.
1020 Lawrence-av. Longbeach 2100.

SPOTLESSLY CLEAN.
Mod., newly furn. 2½-3½ rm., bedrm. inador. $70 up. 901 Argyle at lake. Lon. 3220.

WILSON-HAZEL APTS.
$55 up; 1-2-3 rm.; full hotel service. 901 Wilson-av. [entrance on Hazel]; blk. lake.

712 DIVERSEY-PKWY.
1 and 2 rms., 2800 N.; 15 minutes to loop by L and bus; quiet, modern; very reas.

4545 BEACON-ST.
1 and 2½ rooms; near Wilson L; choice neighborhood; modern and very reasonable.

925 GLENGYLE.
1, 2, and 3 rooms; nr. Argyle L and Sheridan bus; quiet, modern, and very reasonable.

1137 PRATT-BLVD.
1 and 2½ rooms; near Loyola L and Sheridan bus; modern and very reasonable.

GEORGE ARMS APTS.
Beautiful new 1-2 room kits., maid service. $45 up. Bus, L, surf. 1050 George-st.

DE LUXE SPACIOUS 4 ROOM APT., NEAR lake and L; 2 bedrms.; free light, gas and Frigid.; exquisitely furnished; only $85. 6202 Lakewood-av., N. W. cor. Granville.

SWANVILLE APTS.
2-3 rooms, $60 month; light, gas, linen, refrig. 3534 Broadway; good tr. Bit. 1600.

848 GALT—3½ ROOMS, NEW FURNITURE belongs to you at end of lease; $65; electric refrig.; immed. poss.; near lake; good trans. Open 2 to 5. Lon. 2325.

SACRIFICE—2 RMS., $55.
Lge., cozy, beau. furn. apt.; ht. grade bldg.; bl. to lake, school, all trans. 6040 Winthrop.

IDEAL APTS., 1-2-3 ROOMS.
$60 up; maid serv.; elec. refr.; all trans.; nicely furn. Ver-Mae Apts., 4440 Lincoln-st.

2 BEDROOM EFFICIENCY, $60-$62.50.
3 lge. rms., newly furn.; gas, lt., refr.; 2 blks. L exp., bus, lake. 6721 Glenwood, or office, 1311 Morse. Phone Rog. Park 0344.

New Bldg., 4222 N. Ashland.
1-2 room kit. apts.; gas, lt., linen, Frig., elevator, maid serv. inc.; all trans.; reas.

$50 Up—6726 Glenwood.
Attrac. kit. apt.; free gas, light, refrig. and maid; 2 blks. Morse "L." Shel. 10477.

Sublease Sacrifice, $80.
Furn. compl., 3 rm. bdrm., in-a-dor; overlooking lake; all trans. 6369 Sheridan-rd.

7735 HASKINS, ½ BL. HOWARD L, NEW fireproof bldg., 1-2 rm. apts., elec. refrig., $50 and up; office open evenings.

3912-28 PINE GROVE—2-3-4 RM. NEWLY furnished apts.; Frigidaire; reasonable. See janitor on premises.

3 AND 4 RM. NICELY FURN. COMPLETE; exc. trans.; very reas. to desirable tenant. 701 Belmont-av. Phone Well. 8708.

344 EAST PEARSON-ST., IN EXCLUSIVE Streeterville; 2-3-4 room furn. or unfurn. apt.; $70 up. Superior 4701.

$60—3 RM. MOD. APT.; 2 BEDS; REAL kitc.; 4 rms., $65. Owner, 5825 Glenwood.

FINE 3½ RM. SUNNY APT., 2 BEDS, $15. 1053 Dakin, 2d; Sher. L sta. Wel. 0168.

2-3 RM. APTS., $10 WK.; EXCEL. TRAN. 1023 N. Dearborn. Ph. Delaware 1457.

BROADWAY, 2862—3 RMS., KIT., RADIO, elec., gas, linen, maid serv. Buck. 5904.

4208 KENMORE-AV., 4449 MALDEN-ST.—1-2-3 rooms, $6 to $12.

6104 N. PAULINA-ST., NEAR CLARK-ST.—2 and 3 room apts., $10-$12.50.

BARGAIN—1623 WALLEN-AV.; ATTR. furn. 4-5 rms., ex. trans., nr. sch. Bri. 3645.

1619 FARWELL-AV., 5 ROOMS, ALL trans., near schools. Sheldrake 6882.

4 RMS., 1 BLK. LAKE, $65; NICE FURN., L, bus; el. ref. Owner, 7230 Sheridan-rd.

4872 MAGNOLIA, 5 RMS., SUN PAR., RL. home; reas.; all trans. Edgewater 9156.

5827 RIDGE—2-3 RMS., $12 WEEK UP. Refr. Everything fur. Very reas. Cen. 7737.

3 AND 4 RMS., EX. WALL BD., G. E. REFR.; new furn.; L, bus; reas. 5314 Winthrop.

737 BELDEN-AV.—VERY NICE LG. 2-4 RM. mod. apts., priv. bath, $11-$14 wk.

4 ROOMS—NEWLY FURNISHED; REAS. good trans. 2577 Montrose. Irving 0297.

CLARK, N., 853, OR 1004—CLN., WARM 1-2-3 r. kitnt.; pri. bath; elev.; $7 up; w. d.

COZY FURN. 2½-3½ RMS.; ALSO 4 RMS. unfur.; reas. 4435 Greenview.

45 E. SCHILLER—1400 N.—LGE. RM. AND kitnt., priv. bath, reas.; facing lake.

TO RENT—FURNISHED APARTMENTS.

NORTH.

DELAWARE TOWERS
Units consist of living room with dor-bed, kitchen in separate room with electric range, private bath with shower. South exposure. Service. $85 up.

Also a 4 room unit with living room, bedroom, dining room and kitchen in separate room. Extra dor-bed if needed. Baths with showers. Service. $160 up.

Walls are soundproof between apartments. Corridors and kitchens have forced ventilation. Food shop, grill, garage and druggist connected.

CALL TODAY.
S. W. COR. DELAWARE and N. WABASH.

Canterbury..... ....Court
APARTMENT HOTEL.
NEW BUILDING . . . original, attractive room layouts . . . built-in BARITONE RADIO . . . selected tenancy . . . walking distance to Loop . . . 1-2-3 room units . . . $80 monthly upward . . . in exclusive near north side.
1220 North State-pkwy.

Bedroom Apts.
of 3 exposures.
Unobstructed view of park and lake.
1 Room Kitchenettes
with twin or double inador beds.
Complete hotel service; attendants on all equipment. Coffee shop, commissary, $65 up.
LINCOLN PARK ARMS
2738 Pine Grove-av. just south of Diversey.

Norwell Apt. Hotel
NEW, MODERN, FIREPROOF.
154 W. NORTH-AV.
Near La Salle at Lincoln Park.
1 Room and kitchenette.
$15 A WEEK. $60 MONTH UP.
No Leases Required.
Daily maid serv., 24 hour phone service.
J. M. CARL, MGR. MOHAWK 1065.

TWO ROOMS, $55
Living room, dinette, kitchenette; furnished and serviced. Ice, gas, elect. Close to L. A bargain.
Wayshire Apts.
6818 WAYNE-AV. SHEL. 7788.

Argyle Shore Hotel
909 ARGYLE-ST.
10% to 20% Reductions
FURN. 2-3 RMS. AS LOW AS $60-$75. Free gas, light, linen, refrigeration.
LONGBEACH 6810.

Most Unusual Value
1 and 2 Rm. Kitchenette Apts.
$50 UP. 4735 BEACON-ST.
3½ blks. West of Lawrence-av. L sta. Also 4530 MALDEN-ST., $50 UP.
3 blks. West of Broadway-Wilson L station. NEW BLDGS. EVERYTHING INCLUDED.

MY 3 RM. APT., $129.50
FREE LIGHT, GAS AND REFRIGERATION.
201 E. DELAWARE-PL.
OPPOSITE CASINO AND COLLEGE CLUB.
MRS. BILGER. SUPERIOR 1480.

WIL-MAR APT. HOTEL,
11 W. DIVISION AT STATE.
1 rm. furn. kitch. apts.; all light, full serv. Filt. water, showers, bath; Gold Coast; beaut. lobby; 5 min. to loop; $14 per wk. up. Phone Superior 7243.

4423 SHERIDAN-RD.
BEAUTIFULLY FURNISHED
1½ ROOM APARTMENTS.
NOW READY FOR OCCUPANCY.
LONGBEACH 8565.

IF ECONOMY, LOCATION AND REFINEMENT ARE YOUR OBJECTIVES
SEE THIS FINE 1-2-3 RM. APT. HOTEL.
6320 KENMORE [THE], HOLLY, 2100.

644 WRIGHTWOOD.
New 2-3 room kitchenettes, $50 up; gas, light, linen and maid service free; 3 room apartments with bedroom and in-a-dor; ample closet space; 15 min. to Loop, bus, surface.

THE LANSING.
FOR THOSE ACCUSTOMED TO THE BEST.
1-2-3 rm. apts., $60-$150; ideal home for the spring. 1036 N. Dearborn. Whi. 4080.

4554 Malden—Amazing Value.
2 room apt. kit. and dinette; brand new furn., linens, silver, maid, desk and tel. serv. Come today; $11 wk. Larger apts., $65 mo.

$55 TO $60.
1 room kitnt. apts. Full hotel service. Electric refrig. L, bus, and surface.
739 BELMONT-AV.

HOME AND DAILY MAIDS
furnished in 2½ and 3 room apartments.
1 block to Morse-av. "L" station.
6812 WAYNE-AV. OWNER-MANAGER.

THIS IS THE CHOICEST.
1101 Columbia-av., 1-2 room suites; new furniture; refrigeration, kitnts., etc. $55-$75.

813 CORNELIA-AV.
Large, light 3 rm. apt., shwr., refr., good trans.; $70, incl. linen, gas, light. Well. 6116.

CORNELIA MANOR.
1-2-3 rm. furn. or unfurn. kit. apts., $42.50-$52.50; gd. trans. 815 Cornelia-av.

531 FULLERTON APTS.
Large, light 3 rm., sleep. pch., apt.; new dec., refr., elec.; rent very low week or mo.

5301 N. Ashland—New Bldg.
1½-2½ bedrm. apts., Frigid., maid, elev. serv., linens furn.; exc. trans.; very reas.

7 RM., FIRST APT. COR., ALL OUTSIDE rms., 3 baths, sun par., comp. furn., $185 per mo.; can be seen any day after 5 p. m., 603 Addison-st.

BARG.—LT. 4 RM., S. PAR., BEAU. FURN., grand piano. 4442 Hazel-av. Edge. 8943.

NORTHWEST.

20 MINUTES' RIDE
to loop and a comfortable seat on C. & N. W. Ry., 1 blk. to Norwood Pk. sta., 3 large light rooms, tiled baths, $90, includes gas, light, refrig., billiard room; tennis ct.; fenced playground. 6134 Northwest-hgwy., nr. Raven-st. H. W. Butler. Newcastle 0203.

2834 PALMER APTS.
Just completed; beaut. furn. 1 and 2 room apts.; quiet neighborhood; 1 block from California sta. Logan Sq. L; gas, light, linens, refrig. and maid serv. free; $52.50 and up.

4130 KEYSTONE APTS.
1, 2, 3 rms.; nr. Irving Pk. sta. N. W. R. R.; ideal neighborhood; mod. and very reas.

NEW. FURN. 2-3 RM. KIT. APTS., LG. LIV. rm. with extra rollaway, all canv., refrig. Gd. trans.; red. prices. 2918 N. Cicero.

1½-2-3 R. BEAU. FUR. APTS., NEW BLDG. free elec. refrig.; 1 blk. sur., N. W. R. R.; $55 up; full serv. 3901 N. Tripp. Ave. 8236.

NEW BUILDING, 2 R. KIT. APTS.; BEAU. furnished; reas. rent. 4477 Elston-av.

3 RMS., WITH WALL BED AND BEDRM.; front cor. apt. 3334-44 Ainslie. Reas.

4-5-6 RM. FLATS, NEWLY DEC., $50-$60-$70. 1426 Milwaukee. Humboldt 3492.

1501 N. WASHTENAW—4 RM. APT.; 2 bedrms.; com. fur., $8 wk.; unfur. cheaper.

2622 LOGAN-BLVD.—2 ROOM APT., $50; refr., gas, elec.; adults, Gentiles. Hum. 9222.

COMPL. FURN. 3 ROOM APT.; GAS, ELEC. free; reas.; exc. trans. 4601 N. Spaulding.

WEST.

FRANKLIN MANOR APTS.,
3124 FRANKLIN-BLVD. EXC. TRANSP. New bldg., beau. furn. 1-2 rm. apts., compl. serv., free elec. refrig.; very reas. rates.

"OAK PARK CHATEAU."
Finest 1-2-3 rm. kit. apts., beau. furn. Reasonable; exc. tr. 330 N. Austin-blvd.

35 N. MENARD (5800 W.)
Beaut. 1-2-3 rm. apts., gas, elec.
REFRIG., LINEN; NR. ALL TRANSPORT.

MIDWEST APT. HOTEL.
4312 WASHINGTON-BLVD. NEW 1-2-3 RM. kit. apt.; beau. fur.; el. frig.; md. ser., rea.

JACKSON CREST APTS.
1-2-3 rm.; comp. serv.; elec. refrig.; elev.; lg. lt. Liberal concess. 4700 Jackson-blvd.

NEW LARGE 2-3-4 RMS., KIT. APTS.; IN-A-DORS IN LIVING ROOM; BEDRMS.; WILL ACCOM. 3 OR 4. REAS. RENT. 5 N. LAVERGNE-AV., NEAR WASHINGTON-BLVD.

JACKSON GABLES, 3412 JACKSON-BLVD.—1 and 2 rm. mod. kit. apts.; linen, gas, elec. refrig. free; reas. Van Buren 0107.

4 R. KITCH. APT. BEAUT. FURN.; GAS, lt. free; $60. 225 N. Cicero-av. Col. 0437.

418 S. CENTRAL PARK—FAC. GARF. PK.; beau. furn. 1-2 r., Frig., el., gas, reas.

SUNNY COR. KITCH. APTS.—REAS.; NEAR L surface, bus. 4024 West End-av.

MONROE, 4301—1-2 RM. KIT. APTS.; LIN., gas, elec., maid service; $50 and up.

4 ROOM APT., COMPLETELY FURNISHED, $20 month. Roosevelt 3493.

WEST END, 4684—4-6 RMS., SUN P., IN-a-dor 2 bedr., suit. 4-6; refrig. Bus. L. sf.

TO RENT—STORES.

North Side.

BROADWAY, 4040—SHOPPE IN HOTEL; EXcel. for home and bus.; reas. Buck. 1863.

West Side.

STORES—NEW BLDG., 17 TO 33 S. CRAWford-av.; desirable for dress shop, lingerie or other line; attr. leases. Belmont 3211.

FOR A BARBER SHOP—LIVING RMS. IN rear. Establ. location. See agent. Kennedy Realty Co., 5214 Madison. Austin 1554.

SQUARE DEAL—HAVE STORE OR SHOP on % basis; trans. cor. 811 N. Cicero-av.

COR. STORE IN 9 STORY OFF. BLDG.—Madison, Ashland, Ogden. Monroe 2120.

TO RENT—OFFICES AND SHOPS.

Central.

TRIBUNE TOWER
YOUR OFFICE IN THE TRIBUNE TOWER Means
Efficient and Pleasant Quarters.
More Light.
A High Standard of Building Service.
Business Neighbors of Standing.
A Good Location.
Parking Facilities.
Reasonable Rental.
A Feeling of Satisfaction That You Have the Best.
Apply to
HOLMES ONDERDONK,
MANAGER
1229 TRIBUNE TOWER
PHONE SUPERIOR 0100.

SAVE $400
on furnished 2 rm. suite in Daily News Bldg. We are discontinuing our Chicago office; will sac. lease on 240 sq. ft. expiring May 1, 1932; sacrifice office furniture as: Glass top table, steno.'s desk, chairs, etc. Brevolite Lacquer Co., Sheldrake 2400.

THE INDIVIDUAL OFFICE AND SECRETARIAL SERVICE, INC.
Entire 6th floor, 201 N. Wells-st.
Mail, phone and office service, $3, $5, $7.50 mo.; priv. off., $30 up; beaut. recep. lounge, expert stenos, sales auditorium; no lease req. Booklet with photos free.

FACING LAKE MICHIGAN.
Beau. offices, 500 to 5,000 sq. ft.; near Furniture Mart; unusually light; low rent.
EDWIN J. POWES JR. & CO.,
111 W. Monroe-st. Rand. 3272.

32 N. STATE, S. W. COR. WASH.—ATtractive offices, splendid light, night serv.; center of loop; sngl. offi., $25 to $50 with recep. rm., $55-$80. Few furnished. Desk space, $12. Swigart & Co., room 601.

EXCEL. LIGHT SPACE, ENGINEERING bldg., facing Merchandise Mart; all or part of 2 priv. ofcs.; recept. rm. and gen. ofc. with vault; linoleum fl. Roe, Dear. 3634.

30 N. LA SALLE BLDG.—REBUILT SITES; 2 priv. offices and recep.; $77.50. Judson F. Stone, Agt., Room 1212. Dearborn 1776.

REAPER BLOCK, 80 W. WASHINGTON-ST.—Suite of 2 pri. offices and recep., $52.50. Office of bldg., Room 712. Dearborn 1776.

TO RENT—SEVERAL SUITES; ALSO SINgle office. Desirable locations.
8 S. Dearborn-st., Room 402. Cent. 6637.

ATTRACTIVELY FURNISHED PRIVATE office, with or without service.
ROOM 2001-05, 123 W. MADISON-ST.

FURN. OFFICE OR DESK SPC.; NO LEASE. Free parking; private secy. and phone. Cent. 1689. R. 200, 205 W. Wacker at the L.

DESK SPACE, $20; FURN. OFCS., $27.50 up. Mdse. Mart. Rm. 1114. White. 6976.

LGE. FURNISHED PRIV. OFFICE, SEP. ENtrance, $30. Rm. 615, 120 N. La Salle-st.

TRIBUNE TOWER—LT., PLEAS. DESK space, sec. serv., tel., parking fac. Rm. 1512.

59 E. ADAMS—LGE. OR SMALL SUITES, $30-$45; modern service. Monroe 2120.

MAHOG. FURN. SUITE; OWN ENT.; 1ST National Bank Bldg. Cen. 4452.

222 W. ADAMS, R. 999—BEAU. EQUIPPED offices, desk space, or mailing address.

Outlying.

OFF. SUITABLE FOR BEAUTY PARLOR; ex. loc., cor. Belmont and Central-avs., bldg.; reas. rent. 5620 Belmont-av.

TO RENT—FLOORS AND LOFTS.

BARGAIN.
Entire building, 5 story, 40x100, 8 E. Kinzie, near State-st., Ayres Boal, 122 S. Michigan-av.

WHY CROWD YOURSELF IN LOOP?—WE have ample floor space on West Side. Rents $40 to $300. Free parking.
ALEX FRIEND & CO., INC. Randolph 4913.

TO RENT—MANUFACTURING PROPERTY.

51ST AND KEDZIE.
25,000 sq. ft.; low rent; modern 1 story bldg.; concrete floor; light, heated; unlimited floor weight; will divide to suit; railroad and truck level. Hemlock 5200.

340 W. HURON.
Modern space, large or small units; low rentals and insurance rates; near Merchandise Mart. Superior 7940.

TO RENT—9,000 SQ. FT., SPRK., HEATED, good light; 3d floor; will divide into small units; immed. poss.; low rent; elec. elevators. At Ogden and Lake. Call Canal 3662.

10,000 SQ. FT., N. W. SIDE, 1ST FLOOR and basement; stm. ht.; excellent light; surf., bus, "L" trains. Armitage 7626.

ONLY $225 MO. FOR 10,000 SQ. FT., CLOSE in, heated, sprink.; nr. "L." SUP. 4761.

TO RENT—BUILDINGS.

FACTORY, 14,000 SQ. FT., TWO FLOORS, high basement; gd. heatg. plant; immed. poss.; low rent. 1840 W. 14th-st. Canal 3662.

STORE FIXTURES.

WANTED—FROM 40 TO 50 FEET OF PARtition, height from 7 to 9 feet; walnut finish preferred. Moler's, 59 E. Monroe-st., 2d floor.

BEAUTY SHOP AND BARBERS' FIXTURES—New and used; easy payments. PAIDAR CO., 1120 N. Wells-st. Ph. Diversey 0200.

NATIONAL CASH REGISTER AND TOLEDO Scale, like new; cheap. 418 W. 63d. Tel. Went. 6699.

OFFICE FURNITURE, FILES, SAFES.

THIS IS A BUYER'S MARKET. WE ARE SWAMPED WITH USED OFFICE FURNITURE TO BE SOLD CHEAP. OFFICE FURNITURE CLEARING HOUSE, 130 W. LAKE-ST. FRANKLIN 2792.

BUY DIRECT FROM OWNER; WALNUT finished steel and mahogany desks, typists' desks, files, chairs, lockers and steel shelving. Canal 4022. No dealers.

ENTIRE FLOOR REPOSSESSED WALNUT office furniture; also quantity genuine reed furniture at sacrif. prices. LOME, 408 S. Dearborn. Harrison 7500.

USED HIGH GRADE WALNUT DESKS, chairs, steel files, transfer cases, and shelving. Reas. Rm. 1022, 35 E. Wacker.

1 FIREPROOF SAFE, 1 WAL. DESK AND chr., 1 art metal mah. sales desk, 1 steel mah. file lock. Spitzers, 173 W. Lake.

4 DRAWER STEEL FILE, $17; DESKS, chairs, new, used; lowest prices. Julius Bender, Inc., 901 W. Madison-st.

BARGAINS IN SAFES, STEEL FILES, ALL sizes; office furn. reas. 1239 S. Michigan.

TYPEWRITERS AND SUPPLIES.

UNDERWOOD, ROYAL, REMINGTON, CORona, $12-$30. Portables. 1679 Milw.-av. Arm. 0911.

CORONA SPEC., $39.50, BARG. FIXED UP Smiths, Coronas, L. C. Smith Corona Typewriter, Inc., 68 E. Washington. Rand. 0052.

NEW PORT. UNDERWOOD—4 BK., $39.95; stan. Underwd. $37.75. 190 N. La Salle.

UNDERWOOD NO. 5; OPERATES LIKE new; $25; also my portable. Regent 6960.

TYPEWRITER, $15; ADDRESSOGRAPH $35; check writer, $5. 190 N. La Salle.

INSTRUCTION.

REAL JAZZ IN 20 LESSONS. ALL INstruments. Christensen Schools, 27th successive yr. 25 E. Jackson. 953 Belmont. 718 W. 63d-st. 3945 Madison. 2602 Milwaukee.

CONN NATIONAL SCHOOL OF MUSIC—Expert instruction on all instruments and voice. 506 S. Wabash, R. 301-6. Wab. 8812.

THE BERLITZ SCHOOL OF LANGUAGES—French, Spanish, Italian, German, English. Free bulletin. 56 E. Congress. Harr. 0392.

SPEED SHORTHAND—"12 EASY LESS." Priv. inst. 332 S. Mich., R. 647. Web. 4128.

DANCING SCHOOLS.

STAGE DANCING.
ALL STYLES.
RM. 207. AUDITORIUM BLDG.
Classes now for working girls and children. New material for teachers our specialty. Call WEB. 7767 or WEB. 2121 for informa.

CHICAGO ACAD'Y DANCING
School for beginners. Daily. One private lesson, $1. Special course 26 lessons $5; 12 lessons, $3. Lady and gent inst., orches. nightly. 400 S. State-st., 6th fl. Childs Bldg.

MUSICAL AND DRAMATIC.

AMATEUR BANJO, SAXOPHONE PLAYER to join orch. now forming. So. Sh. 3600.

MACHINERY AND EQUIPMENT.

USED LAUNDRY MACHINERY—100 INCH tray, 5 roll flat work ironer, extra finishing roll. Good condition, selling to obtain floor space. Must be seen to appreciate a real bargain. Owner, Address T G 84, Tribune.

WILL PAY CASH FOR MODERN LATHE-ing and buffing machinery; tanks, anodes, generators, etc.; must be reas. Address T B 406, Tribune.

2 10,000-FT. SIMPLEX BOILERS, 6 YRS. old; first class condition. Page Boiler Co., 1239 Fullerton-av.

WATER TUBE BOILER FOR SALE, 100 horse power, and two 500 horse power. Page Boiler Co., 1239 Fullerton-av.

CLOTHING, FURS, ETC.

$55—SAMPLE FUR COATS—$55.
Posed by our models. One of a kind—mink marmot, muskrat, caracul, ermine, bonded seal, flitch pony—factory special, $55. Genuine pointed silver foxes, blk., gray, brown, red, beige—$15.
MURRAY-BLACK CO.,
115 S. Dearborn-st., Room 220, 2d Floor.

100 NEW 2 PANTS SUITS, SLIGHTLY soiled, $50 value, $15-$22. Pawned suit and topcoat $7 up. 650 W. Madison. Mon. 1738.

PRINTING MACHINERY AND SUPPLIES.

PRESS, $75; 12X18 C. P. 13X19, 7X11, 25x38, type, etc. 1679 Milw. Arm. 0911.

REAL ESTATE FOR SALE.

CENTRAL.

DOWNTOWN FEE.
Small prominent corner.
$60,000, 99 yr. lease, 5%, bargain.
R. J. GUNNING & CO., 423 Plymouth-ct.

APARTMENT BUILDINGS.

South Side.

TRULY A BARGAIN.
South Shore 2 apt., brk., nr. 73d and Crandon, 5-6 rms., steam ht., 2 car brk. gar., $10,000, $2,000 cash. Chas. Ringer Co., excl. agents, 7915 Exchange-av. South Sh. 0447.

3 APT. BRK., 7 RMS. EACH; STM. HT.; 2 car garage; nr. Marquette-rd. in Woodlawn. Widow desperate, will accept bungalow, cottage, or vacant. Splendid for rooming house. Surface lines, bus, elevated, and I. C. White. Fairfax 8201.

North Side.

Modern 3 Flat—Bargain.
6 rooms, 2 baths, tile kitch; 6226 and 34 N. Francisco. Also 5534 N. Artesian, 6 rms., 1 bath. For appt. call Rav. 3932.

BUILDER OFFERS ATTRAC. NEW 3 APT. 6 rms., 2 baths tile kit.; 3 car brk. gar. Consider small trade and cash. Shel. 0100.

Northwest Side.

Attractive
Two Apartment Building.
SEVEN ROOMS IN EACH APARTMENT. Building is of substantial construction, fairly new and in good condition. Property is clear and can be readily financed. Rented for $175 per month........PRICE $17,500
LOCATION
3722 EASTWOOD-AV.
CALL MORRIS B. ASHTON,
FRANKLIN 9250 OR BITTERSWEET 6400.

EXCEPTIONAL BARGAIN.
2 flat brk., 5 and 6 rms., furn. ht. Excellent condition, on wide lot.
C. W. Burgmann Co., 523 S. Cicero-av.

BUSINESS PROPERTY.

Southwest Side.

BUY FOR FUTURE PROFIT.
Store with full four rm. apt. in rear; 5 rm. apt. with office upstairs, 2 car brick garage, located in busy section on 63d-st.; new, steel const., elec. refrig.; will take bungalow or 2 flat for equity; act quick; foreclosure near.
F. H. HALVORSEN & CO., 3145 W. 63d-st.

North Side.

STORES, FLATS, OFFICES—D. B. L. SECT. line cor.; good inc.; great barg.; forced to sell. Address T H 337, Tribune.

West Side.

FOR SALE OR RENT—1 STORY BLDG., 6,000 sq. ft. 1515 Fulton-st. C. C. Andersen, 1901 W. Lake-st. Phone West 1915.

LOOK—33% NET ON GAS AND SERV. station; leased to reliable tenant; lot 48x 125; need $3,000 cash. Kedzie 0027.

HOUSES.

South Side.

SAVE $7,000
on a modern corner, tile roof res.; 7 large rms., with 2 heated slpg. pchs. Lot 60x125. Taking loss account foreclosure. Price $10,950. Easy terms. W. J. Magrady, 127 N. Dear.

SPECIALLY CHOICE BUNGALOW AT VERY attractive price. 8205 Hermitage-av., 7 very large rms.; liv. rm. across entire octagon front; h. w. heat; 2 car garage. Ph. Fairfax 8200. Mr. Miner.

WAS OFFERED $50,000 3 YEARS AGO for my home on Kimbark near 49th-st. Will sell for $30,000. Address O D 221, Tribune.

FORECLOSURE SALE—6 RM. BRK.; STM. ht.; gar.; lge. lot; $750 down, bal. $55 mo. Key at 8941 Loomis-st. Bev. 7275.

SEE THIS 6 RM. BRK.; 33 FT. LOT; GAR. 7347 Drexel. E-Z terms. Leaving city.

Southwest Side.

PRIVATE PARTY WILL SELL HER HOME.
ONLY $50 MONTHLY PAYMENT.
Would like to meet a reliable party who has steady work and references.
Address P Y 479, Tribune.

North Side.

8 RM. MOD. BRK. HOUSE; 4 CAR GAR.; 100 ft. lot; close to lake; except. home; barg. for cash or trade for smaller income. Worthington & Worthington. Lon. 2325.

Northwest Side.

Very Attractive Bungalow.
A pleasant, cheerful home of 5 rooms with individual design, tile roof, face brick, large shade tree, lawn in front, plenty of light and air and near park in good district. The property can be readily financed. Must be sold at once. Price $9,000, with some reduction for all cash. Location
5029 N. Central Park-av.
CALL MORRIS B. ASHTON,
FRANKLIN 9250 OR BITTERSWEET 6400.

We Invite You to Inspect
THIS NEW MODEL 7 RM. HOME in Edison Park, 6724 Odell-av., 3 blks. from R. R. sta.; pressed brk., veneer, insulated; brkfst. rm.; natural firepl.; tile wall bath; extra lav. on 1st flr.; hot water ht.; offered at $13,500; $3,000 cash. Open eves.
WM. C. McLENNAN CO.,
6675 Northwest-hwy. Newcastle 0595-6.

Value $10,000; Price $7,500.
Modern stucco bungalow; 5 rooms and bath on first floor, 2 rooms and lavatory in attic; furnace heat. An ideal home for large family at small cost to operate. $900 cash. 4058 PATTERSON-AV., near Addison and Crawford. Superior transportation. Phone Rogers Park 3369 for details.

IN SAUGANASH.
$2,000 cash will buy 6 rm. brick home; hot water heat; large lot; 2 yrs. old; 2 car garage; price $9,500. Prudential Realty Co., 2345 Devon-av. Rogers Park 2027.

ONLY $6,500.
Modern heated 6 room bungalow; large corner lot; near Lawrence-av. car line; small down payment, balance easy terms. Address L A 74, Tribune.

SACRIFICE HIGH GRADE 5 RM. BRK. bungalow, nearly new, hot wt. ht., gar., lot 30x125, Milwaukee surf. and Jefferson Pk. sta., N. W. Ry. $7,500; $1,500 down, no brokers. Address P S 472, Tribune.

WILL SELL 5 RM. BRK. BUNGALOW, A1 cond., nr. Belmont-Central; st. and alley paved; for only $6,850; cash $850.
ADVANCE REALTY, 4916 Irving Pk.-blvd.

4 ROOM COTTAGE, BATH, ELECTRICITY, newly decorated, 2 lots, $3,250; $250 down, $30 per month. Very good buy. Address L M 109, Tribune.

BRICK—BUNGALOW; 2 CAR GARAGE; 33 x125; street, alley paved, paid; price $6,200; $1,000 cash, balance $45 month. Address P P 155, Tribune.

FOR SALE—BARGAIN, BEAUTIFUL 5 RM. brick bungalow, hot water heat; garage; street and alley paved. 5329 Schubert-av. Belmont 2482.

NEED CASH—MUST SELL MY 5 R. FRAME bungalow; lot 37x125; 2 car garage. 4450 N. Meade, or phone Avenue 0110.

$4,000, $1,000 CASH, 5 RM. HOME, ENclosed porches, hot water heat; 2 car garage. Call 3960 N. Narragansett.

FORECLOSURE BARGAIN—4 RM. BRICK bung., 3 yrs. old, on Natchez nr. Grand. Randolph 9121 or Newcastle 1557 evenings.

REAL BUY—$6,850; $1,350 CASH; 5 RM. brick bung. Owner, 3711 N. Nordica.

BUNGALOW—5 RM. BRICK; 2 CAR FRAME gar.; $6,300; trms. 4505 N. Mobile-av.

West Side.

SACRIFICE—ADAMS-ST., NR. KEDZIE; 9 rm. brick res., gar., $7,500. Seeley 3812.

HOUSES BUILT TO ORDER.

HERE IS THE CASH
TO BUILD YOUR HOME!
Low interest rate and easy monthly terms. Planned, built, financed and guaranteed.
GET FREE DETAILS TODAY.
SEARS, ROEBUCK & CO.,
30 N. DEARBORN. STATE 3883.

WILL BUILD ON YOUR LOT BUNG. OR 2 flat without a down payment. H. Finegold, 4932 N. California-av. Longbeach 1611.

VACANT.

South Side.

N. E. COR. RHODES AND 84TH-STS.—60X 170; zoned for apts.; clear. Address P J 484, Tribune.

North Side.

COR. THORNDALE AND N. FRANCISCO—60x124; bargain. Address Y 551, Tribune.

Northwest Side.

HIGGINS-MULLIGAN [6300 W.]—2½ LOTS, N. E. Cor.; ideal loc. for barbeque, rdhse.; consider partnership. Brunswick 7670.

West Side.

BEST OFFER TAKES VACANT PROPERTY, 75x121, 1536-42 Fulton-st. A. Kachman, 1901 W. Lake, West 1915. Also Berwyn 3321.

REAL ESTATE—MFG. PROPERTY.

FOR SALE — NEW 1 STORY DAYLIGHT shop, steel truss bldg.; 17,600 sq. ft. and 95,000 sq. ft. land; long Belt switch. CHANDLER & MONTAGUE. Rand. 1828.

FOR SALE—MODERN CONCRETE CORNER bldg., 85,000 sq. ft.; over 200 ft.; north light; close in; cheap. Randolph 2311.

REAL ESTATE—SUBURBAN—SOUTH.

Miscellaneous.

Lincolnshire Co. Club Home.
New 6 rm. stone res. will be sold with membership for best offer; open for inspection Sun., 1 to 6 p. m. For appointment phone owner, Cedarcrest 1767, 8 to 10 a.m., 6 to 7 p. m.

ROOMY MODERN CTGE., 4 LG. RMS. AND bath; I. C. subn. serv.; only $100 cash, $35 mo. Address K T 486, Tribune.

REAL ESTATE—SUBURBAN—S. W.

See Elmore's Poultry Farms at Tinley Park
2½ BLOCKS FROM STATION, ONLY 47 MINUTES FROM LOOP ON ROCK ISLAND RAILROAD.

Come out and see a successful poultry colony, the largest colony in the State, and see our new hatchery where we hatch 20,000 chicks at one time. See it in operation and talk to the people living on our poultry farms who are making money during their spare time.

Our egg trucks deliver eggs direct to the consumer, which enables us to pay premium prices for eggs. Our large warehouse makes it possible for you to save money on feed. Modern homes and building restrictions. Easy terms.

Come out Sunday. Meet our transportation man with the "Elmore" badge, at the La Salle Street Station, La Salle and Van Buren-sts., who will furnish you with free round trip tickets. Trains leave 11:45 a. m. at track No. 4 and 1 p. m. at track No. 7.

Elmore Real Estate Imp. Co.,
100 N. LA SALLE-ST. FRANKLIN 2650.

REAL ESTATE—SUBURBAN—NORTH.

Evanston—19 minutes to loop.

CENTRAL EVANSTON.
One of those older homes in a beautiful location convenient to everything; modernized and in perfect condition; 5 large bdrms. and 3 baths; under $30,000. John F. Hahn Inc., 1619 Sherman-av. R. Park 5115.

Glencoe—30 minutes to loop.

BEAUT. NEW ARTISTIC 11 RM., 4 BATH French type resid.; wooded 80 ft. lot; unequaled value at $45,000.
Hokanson & Jenks, Inc.
513 Davis-st. Evanston. Greenleaf 1617
930 Spanish-ct. Wilmette Wilmette 2920

Wilmette—22 minutes to loop.

BEAU. RED BRK. COL., TILE RF., 2 TILE ba., ex. lav., 2 c. att. gar.; lot 100x185; amidst fine homes; $22,500; need $3,900. Kroll & Smith, 424 Linden-av. Wil. 500.

Winnetka—26 minutes to loop.

5 BEDRMS., 3 BATHS, EAST SIDE; PERfect cond.; 2 blks. schls. and transp.; h. w. oil ht.; unusual buy; $23,000. Wilm. 3740.

CHOICE WINNETKA HOMES—
QUINLAN & TYSON, INC.,
714 Elm-st. Winnetka 2198.

REAL ESTATE—SUBURBAN—N. W.

Arlington Heights—33 min. to loop.

ENGLISH TYPE GRAY SHINGLE 4 ROOM house and 1½ a. of land on main concrete hwy.; $2,950; liberal terms. State 3861.

Des Plaines—28 minutes to loop.

SMALL ESTATES ON PAVED HWY., EDGE of Des Plaines; full acre deep black soil; no assmts.; gas, elec., sewer in and paid; low taxes, no shacks, homes, $4,000 up on easy terms. Work in Chicago but enjoy modern economical home life in the country.
PLEW & CO., 1470 Miner-st., Des Plaines.

Miscellaneous.

FOR SALE—WILL SAC. MOD. 4 RM. HOME with large liv. rm., on high 60 ft. fully improved lot, in good neigh., N. W. Side suburb, for $5,800. If I can get $350 cash at once will take bal. at $55 per mo. Mrs. Ida Thompson, 4448 N. Racine. Ard. 3016.

GOING POULTRY FARM—600 CHICKENS, acre land, nice home and poultry house, water and elect.; terms to responsible party. Address L G 145, Tribune.

REAL ESTATE—SUBURBAN—WEST.

Downers Grove—42 min. to loop.

50 FT. OGDEN-AV. COR.
Zoned for business, with improvements; ready for bldg.; originally sold for $3,500; am liquidating all my holdings and will sell for $1,800 and make good terms to responsible party. Act at once.
Address L M 302, Tribune.

Elmhurst—29 minutes to loop.

BEAUTIFUL CORNER 7 RM. RESIDENCE, a real bargain; small down payment, balance like rent, including interest. Address T J 416, Tribune.

5 RM. COTTAGE, $150 CASH, $35 MO.; bath; furn. ht.; cem. bsmt.; lge. lot; nr. sta., schl.; $4,500. Address T H 336, Tribune.

Lombard—31 minutes to loop.

SMALL SUBURBAN HOUSE—4 RMS. AND bath with impr. ½ acre lot; $100 dn., $35 mo. Address K T 484, Tribune.

Villa Park—29 minutes to loop.

LRG. 5 RM. DBL. INSUL. SHINGLE BUNG., glazed porch, furn., nr. depot, school, $6,250, $325 dn. 572 Spring-rd., Elmhurst.

Western Springs—27 min. to loop.

NEW BRK. 6 RM. COLONIAL; GAR.; 55 ft. lot; price reduced to $12,000; terms. T. H. KRUMWIEDE & CO., La Grange 730.

Miscellaneous.

ONLY $400 CASH—
New 4 rm. house and chicken house on 1-3 acre ground. Short distance to loop on Chicago L express.
NO ASSESSMENTS.
Address B Y 168, Tribune.

4 RM. HOUSE; CHICKEN COOP, 20X30 FT.; 200 chickens; 1 acre ground; 40 min. to loop; trade for any type property or what have you? Address O D 499, Tribune.

REAL ESTATE—SUBURBAN—MISCELL'S.

SEE M'INTOSH FARMS IN FREE MOVIES.
A McIntosh combination chicken, rabbit, and produce farm will solve your financial problems. Hundreds of happy customers to prove it. You are invited to see in actual operation scores of these self-supporting model farms in moving picture. An old reliable company offers you quick transp. to your work. Water mains, gas, elec., paved hwys., free egg market, free expert resident advice; easy terms. Everything to assure your success. Come to this public showing of movies today at 11:30 a. m., 2:30 p. m., or tonight at 8 o'clock. McIntosh Auditorium, 8th floor, Burnham Bldg., northwest cor. La Salle and Randolph.

NO RENT UNTIL MAY.
One of Chgo.'s oldest firms has a few 4, 5, and 6 rm. homes in various close in suburbs which are ready to occupy now. Make a small down payment and start monthly payments in May. Applicant must have steady employment. Write for list and directions to inspect. No trades. Address L D 509, Tribune.

MOVE IN TOMORROW—60 FT. HENNERY. 2 ac. chicken farm; $500 cash; $50 mo.; income will carry. Address O N 581, Tribune

REAL ESTATE—SUMMER RESORTS.

LARGE LAKE LOT, CLOSE TO CHICAGO; good trans.; natural sand beaches; lake rights assured; total price $195; $2 weekly. Address L A 75, Tribune.

4 RM. COTTAGE ON LAKE FRONT IN SO. Wisc.; big sacrifice for quick sale, $995. Address Y 558, Tribune.

MUST SELL MY BEAU. 50 FT. WOODED lot at lake nr. Antioch; $25 cash; $10 monthly. Address M N 327, Tribune.

REAL ESTATE—FARM LANDS.

California.

CALIFORNIA ORANGE GROVES, ESTATES, County Homes, Ranches, Desert lands and mountain property for sale in all parts of the state at exceptional values. If desired complete expert management will be provided for orange, lemon, grapefruit, avocado or walnut groves. Citrus groves have netted good returns during all the period of economic stress. It is a very stable business and is not speculative. I have just come from California and will be in Chicago for a few days and will be pleased to discuss without obligation on your part any matters pertaining to real estate investment in California. Chicago references. J. H. Smith, 14 West Elm-st. Phone Whitehall 5700.

Illinois.

5 ACRES OF GOOD BLACK LAND FRONTing on State rd., 45 miles West. Price $875. $200 cash. Call Central 2733.

Indiana.

2 A. WELL LOC.; 8 R. MOD. HSE.; 60 FT. hen hse.; lots fruits; berries; ideal truck fruit; poultry; 150 fine hens inc.; all eqmt.; pr. $5,000, half cash. Knox Realty Co., Phone 29. Knox, Ind.

FOR SALE—1 ACRE CHICKEN FARM, MODern house, 2 bedrooms, garage, chicken house; paved road; must have some cash. Address N 513, Tribune.

Michigan.

10 ACS., S. W. MICH.; IDEAL FOR POULtry, fruit, or summer home; could work in nearby towns; only $750; easy terms. Will furnish right party 1,000 ft. lumber and 100 chicks. Address K T 175, Tribune.

63 AC., ADJOINS LAKE, S. MICH., GOOD soil, fruits, brick hse., barn, etc.; snap, $2,900; $500 dn. Roessler, 140 S. Dearborn.

80 A.—60 CLRD., ORCHARD 6 RM. HSE., barn, clay loam, $2,500, $200 cash, $25 mon. Evans-Tinney Co., Fremont, Mich.

Ohio.

FOR SALE—OHIO FRUIT FARMS. WM. L. STEUK, Box 541, Sandusky, Ohio.

Wisconsin.

CLEAR 80 ACRE FARM—NEAR WAUPACA; good soil; two silos; good new buildings; all personal property; includes 26 Guernsey cows producing 20 thousand pounds milk a month; price $15,000. S. D. Shambeau, Waupaca, Wis.

120 ACRE FARM, LEVEL CLAYEY LOAM, partly cleared and fenced, creek, wood lot, 5 room house, barn 36x60, cement basement; mile to concrete state highway, 4 miles to town. Price $2,000. Owner, J. R. Farr, Phillips, Wisconsin.

SOO LINE LAND GRANT LANDS IN UPper Wisconsin; free information; ask for Booklet No. 53; homeseekers' rates. Address H. S. Funston, Land Dept. Soo Line Ry., Minneapolis, Minn.

FARMS FOR SALE—COLUMBIA AND SAUK counties; small cash payment, balance easy terms; all bargains; no trades. Write for descriptions. E. J. Jackson, Portage, Wis.

HARDWOOD CUT-OVER LANDS, CHEAP good for dairying, roots resort, fur farms
EDWARD HINES FARM LAND CO.,
Room 2100, 400 W. Monroe-st., Chicago.

Miscellaneous.

320 ACS., $600. BOOK AND MAP FREE. A. W. Blom, Menominee, Mich.

REAL ESTATE—FARM LANDS.

Miscellaneous.

ONLY $700 FOR 40 ACRE FARM.
See picture attractive 6 room house, 40 ft. barn, pg. 118 Strout's catalog; 32 acres tillage, variety fruit; excellent site for commercial orchard; on improved road, handy town of 4,000 and lake. $700 for all, $300 down. New Free catalog 1,000 bargains. STROUT AGENCY, 7-J South Dearborn-st. State 7975.

REAL ESTATE WANTED.

For Cash.

WANT MOD. 6 RM. HSE., 2 BATHS AND gar., North Shore, Kenilworth to Ravinia, nr. depot; priced under $17,000; monthly payts. and $3,500 equity in mod. 5 rm., 1 tile bath, W. Rog. Pk.; give particulars, mtg., etc. Address Y 568, Tribune.

HAVE CUSTOMERS WITH CASH FOR good Chicago business property.
FRANKENSTEIN & CO., 33 N. LA SALLE-ST.

MODERN 2 OR 3 FLAT; LOGAN SQ.; cash. Must be cheap; no brokers. Address T G 147, Tribune.

CASH FOR SMALL COLORED PROP. IN distress. Barg. Address X 417, Tribune.

REAL ESTATE FOR EXCHANGE.

Apartments.

HAVE $16,000 EQUITY IN 3 FLAT, North Edgewater; will exchange for 15 or 18 apt., north. Send particulars. ARTHUR KRUGGEL & CO., 4865 Broadway.

2 STORY BRK., N. S., 2-4 RMS., 1 8 RMS., 6 garages; lot 62x125; trade for sml. clear farm and take back 2d. [Mr. Carey.] DE ROCHER & LIEPOLD. Rav. 4223.

ENGLISH TYPE 6 APT., 100% RENTED; elec. refrig.; excel. location and transp.; want bung. or 2 flat. Ph. Avenue 2121.

BEAUT. N. W. SIDE 3 FLAT, 1 MTGE. All rented; imp. all paid, for house, vac., or 2d mortgage at face. State 7714.

HAVE CLEAR 3 FLAT AND VACANT FOR larger bldg. Addres T J 75, Tribune.

7 CLEAR IMP. PIECES CHI. R. E.; WANT 6 to 24 apts.; no brokers. Rand. 1853.

Houses.

WILL TRADE MY 5 RM. HOUSE NEAR Lake Mich., 75 min. to loop, for vacant lots or bus. frontage as pt. payment. Address M S 152, Tribune.

Vacant.

WANTED—EQUITY IN 2 FLAT OR BUNGAlow in exch. for my choicely located vacant. Address L F 529, Tribune.

200 FT. BIERMANN-ELM—IMP. HS. VILLA Pk., $25 ft.; what? J. L. Wells, 22 W. Monroe.

Miscellaneous.

WILL TRADE OR SELL FOR CASH CHOICE Chicago vacant or improved for well located summer resort property. See Mr. Maxwell, 332 S. Michigan, Rm. 334.

STORE AND FLAT ON NORTHWEST SIDE for smaller. Owner, 2457 N. Crawford-av.

REAL ESTATE LOANS.

First Mortgage.

WILL PAY LIBERAL COMMISSION FOR assistance in placing loan for $75,000; ample sec. Address P 82, Tribune.

WANT 1ST MORTGAGE LOAN $4,000 ON $20,000 Western-av. corner; will pay 5% commission. Address J N 589, Tribune.

INSURANCE FUNDS TO LOAN, $25,000 UP ONLY WITH LARGE MARGIN OF SECURITY. Henry A. Knott, 112 W. Adams-st.

MORTGAGE DUE? REFINANCE ON BEST terms. Address Y 522, Tribune.

Junior Mortgage.

SECOND MORTGAGE LOANS
This old established industrial banking house which has served so many others in Chicago is prepared to take care of second mortgage financing for you.
Low rates, prompt service. Come in any day.
TRUSTEES SYSTEM SERVICE
Loop office, Trustees System Bldg., N. E. Corner Wells and Lake-sts.
1630 BELMONT-AV., near Lincoln.
3231 W. MADISON-ST., near Kedzie.
724 W. 63D-ST., near Halsted.

2D MORTGAGE LOANS.
PERSONAL
HOME MORTGAGE COMPANY,
105 W. Madison-st. Franklin 5700.

2D MORTGAGE LOANS SINCE 1906.
Made, bought, loaned on; you get money in one day. Ask any bank about us.
SIMMONS BROS., 69 W. Washington-st.

FINANCIAL.

We Can Get You Out of Debt.
Nationally known plan. Immediate relief from pressure of debt. No co-makers or security required. Small service fee only.
AMERICAN AMORTIZATION COMPANY.
30 N. La Salle-st.

LET US GET YOU OUT OF DEBT—No co-signers nor security necessary.
AMERICAN REALIZATION CO.,
332 S. Michigan-av., R. 1440. Open eve. to 7.

MORTGAGES FOR SALE AND WANTED.

2D MTG. FOR SALE, $19,000; DUE 17 mo.; payable $50 per mo. and int.; on 3 flat; $9,000 1st; excellent security. Address T J 76, Tribune.

2D MTG. FOR SALE—DUE 10 MO.; $4,500; 1st and 2d mtges. less than 40% of the property value. Address T J 77, Tribune.

FORCED TO SELL QUICKLY $4,500 FIRST mortgage. Make offer. Humboldt 3395.

STOCKS AND BONDS.

DO NOT SACRIFICE
YOUR REAL ESTATE BONDS.
Good—Defaulted—Certificates of Deposit, or Stocks. Bring them in for our cash offer.
NO TRADES. NO DELAY.
CONSULTATION SERVICE FREE.
CHICAGO NATIONAL MORTGAGE SERVICE,
11 S. LA SALLE.

IF YOU HAVE STOCKS OR BONDS TO sell or exch. for real est., see Mr. Manus, rm. 806, 310 S. Michigan-av.

WILL BUY OR LOAN ON BONDS, STOCK or sec. Suite 1225, 1 N. La Salle.

CASH PAID FOR R. E. BONDS—Room 1006. 111 W. Washington-st.

BUILDING MATERIALS.

STANDARD SIZES SELECT HARD FLRG.; runs long, lays well; $54 1,000 sq. ft.
MILLMEN'S CLEARING HOUSE,
2431 Irving Park-blvd. Keystone 7370.

LOANS.

Personal, Property, and Salary.

CONFIDENTIAL LOANS
$10 TO $300
ON HOUSEHOLD GOODS, SALARY, ETC., AT LEGAL RATES.
No deduction, no commission, no investigation among your friends, relatives or neighbors.
We maintain a dignified, confidential loan service, and serve you in a friendly, helpful way.
CALL, WRITE OR PHONE.
C. C. ERD
7 S. DEARBORN-ST., ROOM 916.
PHONE CENTRAL 4733-4734.

Our Loaning Service
WILL PLEASE YOU.
Absolute confidence maintained; no embarrassing investigations; ample repayment time. A dignified, pleasant service. You get your money at once.
THOUSANDS OF FAMILIES HAVE FOUND THIS TO BE THE MOST SATISFACTORY LOAN SERVICE BECAUSE OF ALL THESE OUTSTANDING SERVICE FEATURES. SO WILL YOU.
Come in and see us for salary, furniture and collateral loans up to $300.
L. T. BAKER & CO.
30 W. WASHINGTON-ST. SUITE 1407.
PHONE RANDOLPH 0038.

LOANS ON FIRST CALL
$10 TO $300.
SALARY OR FURNITURE,
Pay off all debts and get extra cash with a confidential loan at low rates, easy terms. Estab. 35 years. State supervised.
MASON FINANCIAL CO.
CENTRAL 3516.
ROOM 910. 8 S. DEARBORN-ST.

Character—Salary Loans.
$100 to $2,500.
Combine your obligations into one loan.
WOODLAWN WIMSETT SYSTEM CO.,
N. E. cor. 63d and Woodlawn. Fair. 4384.
OPEN EVERY EVENING UNTIL 8:30.

CONFIDENTIAL LOANS $50 TO $300.
ON SALARY OR FURNITURE.
CHICAGO FINANCE CO.,
11 S. La Salle-st. Tel. Central 1069.

CHARACTER LOANS.
West Suburban Finance and Thrift Co.,
1011 LAKE-ST., OAK PARK. Euclid 2062.

SALARY AND FURNITURE LOANS.
$20 to $300; legal rates.
ARTHUR A. ERD,
115 S. Dearborn-st., Rm. 804. Central 7186.

SALARY OR FURNITURE LOANS.
$10 TO $300.
IMPERIAL CREDIT CO.,
30 W. Washington-st., 11th floor. Fra. 8024.

LOANS $10 TO $300 IN 24 HOURS.
PERSONAL FINANCE CO.
See phone book for nearest location.

LOANS—$10 TO $300.
HARRY PALMER & CO.,
163 W. Washington, Rm. 211. Rand. 1060.

HAROLD TEEN—JERICO HAS A MIND OF HIS OWN

LOANS.

Personal, Property, and Salary.

ASK ANY BANK ABOUT THE
HOUSEHOLD LOAN PLAN
[Advertised on National Radio Chain.]

The Household Loan Plan offers cash loans of $50 to $300 to husbands and wives at reasonable rates.

Loans above $100 and up to $300 are made at rate almost one-third lower than the lawful maximum.

The only signatures required are those of husband and wife. No endorsers.

LOOP:
W. Washington, 10th fl. State 0151.
W. Monroe, 5th fl. Central 2559.
W. Madison, 14th fl. Franklin 0885.

HOWARD STREET:
Howard-st., 2d flr. Rogers Park 8320.

WEST:
S. Kedzie-av., 3d fl. Van Buren 0100.

CICERO-BERWYN.
W. 22d-st., 2d floor. Cicero 6400.

OAK PARK:
Lake-st., 3d fl. Euclid 503.

NORTHWEST:
Milwaukee-av., 5th fl. Capitol 3440.
Irving Park 2d fl. Pensacola 4570.

NORTH:
Irving Park, 2d fl Buckingham 1006.
Broadway, 11th fl. Longbeach 7163.

SOUTH:
63d-st., 4th fl. Plaza 8360.
63d-st., 2d fl. Fairfax 2839.
Halsted-st. 2d fl. Englewood 6534.

SOUTHWEST:
Ashland, 2d fl. Hemlock 4510.
W. 63d-st., 2d fl. Republic 4472.

SOUTH CHICAGO:
Commercial, 2d. South Chicago 0103.

ROSELAND:
S. Michigan, 2d flr. Commodore 3880.

ALSO HOUSEHOLD OFFICES
In Joliet, Aurora, Rockford, Waukegan, Kenosha, Racine, Hammond, and Gary.

HOUSEHOLD
Finance Corporation

READY CASH
$10 TO $300

YOU MAY OBTAIN up to $300 on your own personal security.

NO ENDORSERS are required. The signatures of husband and wife are the only ones necessary.

TAKE AS LONG as 25 months to repay or pay all or part at any time. Interest is regulated by state law and is charged only for the time you keep the money.

THE FIRST PAYMENT on a $100 loan is $7.50. This includes both principal and interest, and every payment becomes smaller

METRO SERVICE is strictly confidential. No inquiries are made of friends, relatives or employer.

WE MAKE SALARY LOANS.

IF YOU NEED MONEY, investigate the plan which has helped solve the money question for thousands of people.

AN OFFICE IN YOUR NEIGHBORHOOD.

METRO—LOOP:
S. State-st., Room 800. Randolph 3468.

METRO—NORTH:
Lincoln-av., Rm. 215. Longbeach 3457.

METRO—ROGERS PARK:
Howard-st., Rm. 212. Rogers Pk. 0754.

METRO—NORTHWEST:
Milwaukee-av., Rm. 307. Avenue 0443.

METRO—WEST:
S. Kedzie-av., Room 231. Kedzie 1437.

METRO—OAK PARK:
Marion-st., Room 206. Village 6886.

METRO—SOUTH:
Cottage Grove, R. 305. Hyde Pk. 0604.

METRO—SOUTHWEST:
S. Western-av. R. 201. Prospect 3130.

METRO—ROSELAND:
S. Michigan, Rm. 220. Pullman 6615.

METRO LOAN CO.
BUSINESS ESTABLISHED 1887.

IMMEDIATE LOANS
On Your Signature Only

You can receive any amount up to $300 without endorsers and without placing a mortgage on your furniture or other personal property.

All you need is a record of steady employment to obtain ready cash WITHOUT DELAY . . . . ON YOUR SIGNATURE ONLY.

Your application is held in strict confidence. No inquiries are made about you to your employer, friends, or neighbors. There is no red tape in getting a loan here . . . . ON YOUR SIGNATURE ONLY.

You get the full amount. There are no fees, fines, or deductions. Repay any day, week or month and pay only for the actual time you keep the money.

You can phone your application. This will enable you to call in person and receive the money immediately.

LOCAL LOAN CO.
UNDER STATE SUPERVISION.

W. WASHINGTON. RANDOLPH 6210.
S. ASHLAND. BRUNSWICK 3100.
S. HALSTED. WENTWORTH 4150.
MILWAUKEE-AV. AVENUE 1400.
S. CRAWFORD. KEDZIE 5900.
S. OGDEN-AV. HAYMARKET 4700.

C—A—S—H
MONTHS TO PAY BACK.
QUICK CONFIDENTIAL SERVICE. HOUSEHOLD OR SALARY LOANS. WOODLAWN OFFICE.
WOODLAWN LOAN CO.,
WOODLAWN-AV. FAIRFAX 5500.
Open every evening until
8:30 P. M.
CHATHAM OFFICE.
FRANKLIN SYSTEM, INC.,
Cottage Grove-av. Tri. 0600.
CHATHAM OFFICE OPEN TUES. THURS. SAT. EVENINGS UNTIL 8:30 P. M.

When Borrowing Money
FIRST—Deal with a reputable firm that has held the confidence and good will of Chicagoans for 28 years.
SECOND—Arrange your loan in any amount from $10 to $300 on your salary or furniture.
THIRD—Choose the repayment plan that will best suit your convenience.
FOURTH—Make no mistake. Call

T. B. WARD
8 S. Dearborn-st.
Room 617. Phone Randolph 2080.

Loans to Employed People.

Amount of Loan	Total Charge	Cash you Receive	Repayments 10 monthly
	$ 8	$ 92	$10.00
	16	184	20.00
	24	276	30.00
	48	552	60.00

NO OTHER CHARGES.
CAPITAL SECURITIES CO.,
W. Washington-st. Rand. 2810.
ALSO LOANS ON STOCKS AND BONDS.

BUSINESS LOANS.
Up to $10,000 on factories, shops, restaurants, trucks, laundries, furn. apt. houses, fixtures and equip.; easy time payments. Mr. Ryland, 218 W. Randolph. Franklin 1966.

BARTER AND EXCHANGE.

LINCOLN CUST. BUILT 2 PASS. COUPE—Perf. cond., for 75 or 100 ft. clear resid. lot on no. side of city, or what? Will trade cash. Address S 240, Tribune.

WANTED — STOCKS OR BONDS IN EXchange for clear vacant or improved real estate. Address T Y 228, Tribune.

EXCHANGE CARPENTRY FOR PRINTING or bonds. Rm. 1750, Builders Bldg.

VACANT RESIDENCE LOT, VALUE $1,200, for used Ford. Lawndale 0767.

RADIO AND 150 BOOKS, SELL OR TRADE. 22 E. Roush. Tel. Drexel 1414.

INCOME PROP., VAL. $500, FOR CAR, stocks, bonds. Address T H 128, Tribune.

AUTOMOBILES FOR SALE.

STUDEBAKER
WE MAKE FRIENDS NOT PROFITS FROM USED CARS

We must handle used cars as an accommodation to purchasers of new Studebaker cars. We do not attempt to make PROFIT on them. But we do want each used car to make another FRIEND for this business. That's why all our used automobiles are sold at bargain prices and backed by the famous Studebaker Used Car Pledge that guarantees 5 days' free driving trial.

CHRYSLER COACH, 4 whl. brakes.....	$ 95
ESSEX SEDAN, nice condition..........	95
CHEVROLET SEDAN. Good tires....	95
PAIGE SEDAN, new tires, 4 whl. brks.	145
PEERLESS SEDAN. Motor okay.....	145
VELIE COUPE. 1927..................	145
DODGE SEDAN. Runs fine............	165
STEARNS-KNIGHT SED. 7 pass. Ideal for family......	175
STUDE. COACH. Big 6 with Com. mot.	185
JORDAN SED. Fin. good, uph. unworn.	195
STUDE. COUPE. Big 6. Give good serv.	185
WILLYS-KNIGHT SED. 4 whl. brakes.	245
'27 NASH RDSTR. Rble. seat, gd. tires.	285
FORD COACH. '29, that looks like new.	295
FRANKLIN SED. Seat covers, driv. lgts.	295
STUDE. DICT. VICT. 4 passenger......	325
'28 PONTIAC COACH. Looks like new..	325
CHRYSLER RDSTR. Mod. 70, unusual buy at......	350
'28 ERSKINE COACH. Attractive finish.	350
'29 FORD SEDAN. De luxe model....	350
'27 HUP. SED. Very efficient motor....	350
BUICK VICTORIA and '27, 4 pass....	385
'27 BUICK COUPE Spt. mod. rble. seat.	385
'29 ESSEX COACH. Cannot be told from new......	385
'29 ESSEX VICTORIA. 4 pass.........	395
'29 ESSEX COUPE. Ideal for business.	395
PLYMOUTH SED. 1929. Dr. very little.	395
'29 GARDNER COACH. Low mileage..	445
BUICK SED. 1927 you'll be proud to own......	450
'28 PACKARD BROUGHAM. A real buy	450
'28 STUDE. DICT. VICT. 4 pass......	450
'28 WILLYS-KNIGHT SED. Prac. new tires......	450
'29 NASH COUPE. Dandy condition....	485
NASH VICTORIA. 1928, cannot be told from new......	485
STUDE. DICTATOR 8 SEDAN. 1928..	485
STUDE. COMMANDER SEDAN. 1928..	495
STUDE. COM. VICTORIA. 1928, 4 pass.	495
'29 WHIPPET COACH. O. K. throughout.	495
AUBURN CABRIOLET. Str. 8. w. w..	585
BUICK SED. 1928. Looks, runs like nw.	585
'29 HUPMOBILE SED. Attract. finish..	650
'29 BUICK COUPE. Excellent cond....	650
'29 CHRYSLER SED. Oil, grease every 500 miles......	685
'29 HUP. VICT. 4 pass. Good tires....	695
'29 HUP. RDSTR. Rble. seat. sporty..	750
'30 AUBURN SED. Not a mar on fin.	785
'29 NASH COACH. Adv. 6. Mech. okay.	785
STUDE. PRES. 8 SED. 1928, 100%..	785
STUDE. DICT. 8 SED. 1930, guar....	795
'29 NASH SED. Worth twice our price.	850
'29 NASH CABRIOLET. Sporty car. rumble seat......	850
'28 PACKARD 8 SEDAN. Reduced to.	850
'30 STUDE. DICT. 8 CPE. Ideal for bus.	850
'29 STUDE. PRES. 8 SED. Very attrac.	850
STUTZ 8 SED. Late mod. Custom body.	885
'29 HUPMOBILE 8 SEDAN...........	895
'30 STUDE. DICT. 8 CABR. A beauty.	895
'29 AUBURN 8 SED. Equip. through.	950
'29 STUDE. COMMANDER 8 SEDAN.	985
'30 STUDE. COMM. 8 VICT. 4 p. A-1.	985

LIBERAL TERMS. OPEN EVES., SUN.

STUDEBAKER SALES CO. OF CHICAGO
26TH AND MICHIGAN
CALUMET 6492.

Opportunity for Liverymen!
Cunninghams [2] Sedans and [1] 7 Pass. Flower car. All in perfect condition. Will take $500 for all.
1822 Ridge-av., Evanston. Briargate 0620.

FORDS—20 MODEL T'S AND CHEVS.: ALL types, '26's and '27s; $35 and up. LAWDER BROS., 6900 Vincennes-av.

AUBURN 1930 COUPE.
Latest series "125" Convertible; 2 pass.; rumble; 6 wire whls.; side mounts; heater; slightly used; $985; 1-3 dn., bal. 18 mos. Fitzpatrick, 6555 Cottage Grove, Mid. 4200.

AUBURN—1930 4 DOOR SPORT SEDAN; $595; 6 wire wheels, 2 fender mounted; 90 day guar.; terms, trade. Always open. 2810 W. MADISON-ST.

AUSTIN—1931, WON IN RAFFLE, $275. PHONE WEST 1921.

BUICKS
We are now offering a group of Buick sedans and coupes at very low prices; all of these cars are Gold Seal Buicks, guaranteed like new cars. Why ride in a lightweight "Jumping Jack" when you can drive a like new Buick for the same price or less? Here are a few of the bargains:

5 pass. 8 cyl. sedan, 1931..............	$1,165
5 pass. 6 cyl. sedan, 1930..............	895
5 pass. 6 cyl. sedan, 1929..............	595
5 pass. 6 cyl. sedan, 1928..............	495
5 pass. 6 cyl. sedan, 1927..............	235
5 pass. 6 cyl. sedan, 1926..............	165

Many more bargains to pick from, all are fully reconditioned and guaranteed.
NORTHWEST BUICK CO.,
3801 LAWRENCE-AV.

BUICK MASTER BRO'M.
This is your chance to get a like new Gold Seal Buick 5 pass. Brougham, fully guaranteed. All new tires. Buy it today at
$585.
NORTHWEST BUICK CO.,
4422 N. WESTERN-AV.

BUICK — 1929 MASTER COUPE; PRESents a new car appearance; mechanically it is very good and should satisfy the most critical buyer; fully equipped; $675. Packard Motor Car Co. of Chicago, 6040 Cottage Grove-av. H. P. 3380.

BUICKS—3 OF THESE MUST BE SOLD at once. 1931 Model 96, Str. 8 Coupe, 5 pass. 1930 Model 68 Coupe, 5 pass. De luxe 6 wire whls., side mts. and 30-57 sedan, 5 pass. Priced $975 and up. Guar., terms, trades. 4645-47 W. MADISON-ST.

BUICK 1928 COUPE.
Model 58, 5 pass., maroon duco, Prac. new. $495 1-3 down, balance 18 months. MOSS 6529 Cottage Grove-av. Plaza 5000.

Buicks—1930s and 1931s.
De Luxe Seds., Coupes, slightly used, as low as $800. Guar. Tms. Trade. 3845 W. Madison

BUICK—1931 BIG 8 SPT. COUPE. RUN 2,110 MI.; $1,675; 6 WIRE WHLS. SIDE MTS., CHROM. TIRE COVERS. A BEAUTY. MR. CAREY, WELL. 7802.

BUICK—LATEST 1930 7 PASS. SEDAN; $975; driven 1,875 mi.; 6 wire wheels, 2 mounted forward; 90 day guar.; terms, trd. ALWAYS OPEN. 2810 W. MADISON.

BUICK—1930 47 4 DOOR SEDAN; $795; driven 1,139 miles; positively like new; 90 day guar.; terms, trade. Always open. 2810 W. MADISON-ST.

BUICK—LATEST 1929 5 PASS. SEDAN; $495; run 2,742 mi.; 90 day guar.; terms, trade. ALWAYS OPEN. 2810 W. MADISON.

BUICK—1929 5 PASS. COUPE MODEL 58, 132 inch wheelbase. Cost $2,100, sacrifice for small payment. 140 E. 23d-st.

BUICK—1930 MAST 4 DOOR, 5 PASS. SEdan. Driven 5,500 miles. Cost $1,695 new. Sac. of $790. Guar.; tms. 1801 W. 63d-st.

BUICK — 1929 COUPE; EVERY APPEARance of new. Priced to sell today; $465. Terms. 3032 N. Clark. Bittersweet 0950.

BUICK—LATEST 1929 SEDAN; DR. 3,300 miles; $595; terms. 3327 Milwaukee-av.

Cadillac Coupe, $1,950.
Latest 1930, De Luxe Type.
6 wire wheels, side mounts, rumble seat, trunk rack, etc. Positively like new. Guaranteed. Terms or trade. 5107 N. CLARK-ST.

CADILLAC 1929 SEDAN.
Town, 341, equip. with trunk, full adjustable front seat, chrom. plate, etc., $1,195. 1-3 down, bal. 18 mos. MOSS AUTO SALES. 6529 Cottage Grove. Plaza 5000.

Cadillac 1931 Conv. Coupe.
Practically new. Most beautiful job in town. 1143 DIVERSEY-BLVD.

CADILLAC—1929 7 PASS. SEDAN, CUStom built, sleek wood body, 6 wire whls., fender wells; $1,750. 2433 S. Michigan-av.

CADILLAC—1930, 7 PASS. WIRE WHLS., SIDE MTS. $2,275. 1132 DIVERSEY-BL.

AUTOMOBILES FOR SALE.

SENSATIONAL BARGAINS

CHEVROLET Sedan	$ 25
FORD Sedan	30
WILLYS-KNIGHT Sedan	45
BUICK Rdstr., 4 w. brakes........	50
BUICK Touring, 4 w. brakes.........	65
BUICK 4 pass. Coupe, 4 w. b.........	65
FLINT Touring	70
HUDSON Coach	88
WHIPPET 6 Coach	95
DODGE '26 Sedan	85
WILLYS-KNIGHT Sedan	125
OAKLAND Coach	135
ESSEX Coach	145
CHRYSLER 70 Coach	165
OAKLAND Landau	215
CHEV. Sport Rdstr., 6 cyl........	245

Chas. Lange & Bros. Co.
AUTHORIZED BUICK DEALERS,
2635 MILWAUKEE-AV.

CADILLAC—LATEST 341, CUSTOM 7 PASS. sedan; eqpd.; hot water heater; A-1 cond. thruout; barg.; $850; tms. 6811 S. Halsted.

CHEVROLET—SPORT ROADSTER, RUMBLE seat, 1930, in storage 6 months, practically new, painted yellow with red wire wheels; balance due warehouse, $385. Hub Storage Co., 2309 S. Keeler-av. Rock. 5500.

CHEV.—1930 COACH, $355; LATEST BLK. color; extra equipment; can't be told from new car; 90 day written guar.; $20 to 1-3 down. M. J. KELLY, 4445 W. MADISON.

CHEVROLET—LATE 1929 SED.; IN VERY fine condition throughout; $300 cash, tms. B. & W. Motor Co., 827 W. 35th-st. Op. eves.

CHEVROLET—LATEST 1930 5 PASS. SPT. Sedan; 5 wire wheels, side mounts; A beauty. Sacr. $495. Terms. 3845 W. Madison.

CHEVROLET — 1931 COUPE; RUMBLE seat; driven very little; $575. Gambill Motor Co., 2234 S. Michigan-av. Cal. 5800.

CHEVROLET—SEDAN, 1927, IN STORAGE 14 months; pay $95 storage bill. Hub Storage Co., 2309 S. Keeler-av. Rock. 5500.

CHEVROLET—COACH, '28, GOOD COND. $125. Apply 1952 Humboldt-bld. aft. 6 p.m.

CHEVROLET—"6" COACH, 1929; LIKE new; terms, $285. 3327 Milwaukee.

CHEVROLET—LATEST 1928 COACH, $165; terms. 3327 Milwaukee-av., at Crawford.

CHEVROLET—1927 4 DOOR SEDAN, $85. 3327 MILWAUKEE-AV., AT CRAWFORD.

CHRYSLER—LATE 1930 DE LUXE 5 PASS. Sedan; Model 77; car is actually just like new; guaranteed perfect; $985; terms or trade. 3333 W. Madison-st. Always open.

CHRYSLER—SPORT RUMBLE SEAT ROADster; $175; excel. cond.; guar.; terms. ALWAYS OPEN. 2810 W. MADISON.

CHRYSLER—75, LATEST 1929 4 DOOR SEdan, $595; driven 3,156 mi.; 90 day guar.; terms, trade. Always open. 2810 W. Madison.

CHRYSLER—75 COUPE, USED VERY LIT.; like new; guar.; sell $795; terms or will trade. 7424 Stony Island-av. Plaza 3377.

CHRYSLER—1930 77 ROADSTER. Full price $785. Terms. 1143 DIVERSEY-BLVD.

CHRYSLER—1930 SPECIAL COUPE, $295. 1801 W. 63D-ST., COR. WOOD.

Dodge 6 Coupe, 1928—$195.
2 pass. Businessman's Coupe. In nice condition throughout. BUICK MOTOR CO., Factory Branch, 2031 Calumet-av. Cal. 5090.

DODGE 1930 SEDAN.
Latest 8 cyl., 4 door, 5 pass., maroon duco, slightly used, $695, 1-3 dn., bal. 18 mos. MOSS, 6529 Cottage Grove-av. Plaza 5000.

DODGE—D A 1930 4 DOOR SEDAN; $595; 6 wire wheels, fender mounted; run 2,143 miles; 90 day guar.; terms, trade. ALWAYS OPEN. 2810 W. MADISON.

ESSEX—COACH, LATE '29; LOOKS, RUNS like new; gd. buy. 3319 Armitage.

ESSEX—1929 5 PASS. SEDAN, $195; EXC. cond.; guar.; tms. 2810 W. Madison.

FORDS
BUY NOW!
All Models
Reduced
SEE OUR CARS
TODAY'S SPECIAL
Ford 1930 Sport Coupe,
$400.

Looks just as if it came from the show floor. Will pass for new. Has been driven vary little and is offered at a real saving to you. Terms and trade if desired.

HESSER & SODEN,
AUTHORIZED FORD DEALERS,
1234 MORSE-AV.
Briargate 4100. Open evenings.

FORDS—FORDS
$50 DOWN, EASY MONTHLY PAYMENTS. NO ENDORSERS.
100 LATE CARS TO SELECT FROM.

1930	tudors and coupes	$350 to $385
1929	tudors and coupes	$225 to $275
1929	tourings and roadsters....	$200 to $250

90 DAY WRITTEN GUARANTEE.
Liberal allowance on your old car.
LITSINGER, 925 W. Jackson-bl. Alw. open.
OVER 30,000 SATISFIED OWNERS.

FORDS—NEW REDUCTIONS

1930	Fordor Sedan, beaut. maroon....	$425
1930	Tudor. Can't be told from new..	375
1930	Sport Roadster, side mounts.....	375
1930	Style 4 Door Sedan, trunk, etc..	375
1929	Sport and Stand. Cpes., all extras.	245
1929	Tudor, colored wheels..........	245
1929	Sport Roadster, real snappy.......	215

150 Fords to choose from. 90 day guar. $20 to 1-3 down. 2751 W. MADISON-ST.

FORDS—Guaranteed—FORDS

1930	Town Sedan; a beauty......	$175 down
1930	Std. Coupe; almost new......	135 down
1930	Sport Coupe; perfect.......	140 down
1930	Tudor; run 2,600 miles.....	140 down
1929	Std. Coupe; oversize tires....	95 down
1928	Coupe; good condition..........	$185
1930	Roadster; rumble seat..........	325

GLENN E. HOLMES, Inc., 30 E. Lake-st.

FORD—1930 TUDOR SEDAN, $375; LATEST black color; driven only 1,800 miles; cowl light; heater and extras; 90 day written guarantee. $20 to 1-3 down. M. J. KELLY. 4445 W. Madison.

FORD—1929 TUDOR SEDAN, $245; DRIVen 3,000 miles; fully equipped; 90 day written guarantee. $20 to 1-3 down. M. J. KELLY, 4445 W. Madison.

FORDS—'29 AND '30 LATE MODEL SPORT coupes and sport roadsters; all run and look like new; $250 and up. Good buys. LAWDER BROS., 6900 Vincennes-av.

FORD—1929 SPORT CPE., $275; LATEST mountain brown color; 5 new tires; spotlight; other equip.; 90 day written guar. $20 to 1-3 dn. M. J. KELLY, 4445 Madison.

FORD—1930 TUDOR; LIKE NEW; VERY little mileage; a real beauty; $340. LAWDER BROS., 6900 Vincennes-av.

FORD—LATE MODEL A COUPE; SIDE mts.; new finish; mechly tip-top; $265, tms. Ben T. Wright, Inc., 1111 N. Clark-st.

FORD—2 DR. SEDAN, 1930; ABSOLUTELY cannot be told from new; tires, etc., perfect; sell for best offer. 2211 Mich.-av.

FORD—1930 2 DOOR SEDAN; DRIVEN very little; lots of extras; barg. at $385. 245 MADISON-ST., OAK PK. OPEN EVES.

FORD—LATE 1929 TUDOR; RUNS AND looks like new; very little mileage; tms. or trd. $265. Lawder Bros., 6900 Vincennes.

FORD—LATE FORDOR SEDAN; GOOD running condition; like new; bargain, $325. Lawder Bros., 6900 Vincennes-av.

FORD—'31 RDSTR. RUMBLE SEAT, $375. Run very little. Must sell. Can give tms. See Miss Anne, 3341 Montrose. Key. 3800.

FORD—LATE FORDOR SEDAN; GOOD RUNning condition; like new; barg., $325. LAWDER BROS., 6900 Vincennes-av.

FORD—1930 SPORT COUPE; LOOKS JUST like new; bargain, $400; terms and trade. Hesser & Soden, 1234 Morse-av. Briar. 4100.

FORD—'26 SEDAN; RUNS AND LOOKS very good; with extras, bargain, $50. LAWDER BROS., 6900 Vincennes-av.

FORDS — '29 AND '30—100, ALL TYPES and colors; guaranteed; terms or trade. LAWDER BROS., 6900 Vincennes-av.

FORD—'27 COUPE, $35; FORD, '27 2 DOOR, $30; Olds Sed., $37.50; Moon Sed., $45; Nash '27 coach, $85. City Auto, 1718 S. State.

FORD—'30 TUDOR; $100 DOWN. SEE RAY Huene at Glenn Holmes, 30 W. Lake-st.

FORD—'30 COUPE; $95 DOWN. SEE RAY Huene at Glenn Holmes, 30 W. Lake-st.

FORDS—'29-'30, ALL TYPES GUAR.; TMS. trade. Warner & Moore, 5301 Lawrence.

FORDS—MOD. T 2 DRS., 4 DRS.; $15 UP. Warner & Moore, 5301 Lawrence.

FORD—1929 SPORT RUMBLE SEAT; $195; guar.; terms, trade. 2810 W. Madison.

FORD — TUDOR COACH; MOD. A; LIKE new; $225 cash; priv. 2733 Jackson.

AUTOMOBILES FOR SALE.

FORD '30 TUDOR, $385.
4 mos. old. Motor No. A-3926831. 6 wire whls., sidemts., heavy duty tires. Guar. Tms 2951-53 W. MADISON-ST.

FRANKLIN—SEDAN, RUN 18,000 MILES; thoroughly overhauled and remodeled, $500. 3107 Washington-blvd. Kedzie 1780.

FRANKLIN — SEDAN, $375; LIKE NEW; 20,000 miles; terms to resp. party. W. A. Youngquist, Longbeach 4681.

GRAHAM-PAIGE—1929 MODEL 619 SED.; 4 speed transmission; excellent condition. Kullberger-Nash Co., 1441 E. 75th.

HUDSON—'30 DE L. 4 DR. SED., A-1..$595
Hudson '30 De L. 2 dr. sed., A-1.......$565
Both s. mts.; tms., trade. 6811 S. Halsted.

HUPMOBILE—1931 FREE WHEELING DE luxe straight 8 sedan, 4 dr., 5 pass., 6 wire whls., side mts. All equipped. A real opportunity for some one. Sacrifice. Guaranteed, terms, trade. 4645-47 W. Madison.

HUPMOBILE—CENTURY 6, LATEST 1929 4 door sedan; $595; driven 3,187 mi.; 6 wire whls., 2 fender mounted; 90 day guar.; terms, trade. Always open. 2810 W. Madison.

Jordan '28 Light 8 Sedan.
Worth $350. Our full price only $185. TERMS. 5107 N. CLARK-ST.

KISSEL—1927 BROUGHAM IN VERY FINE condition in every way; will sacrifice for $375. 4620 W. Madison-st. Estebrook 2565.

LA SALLE—1928 4 DOOR DE LUXE SEdan; $675; 6 wire wheels, 2 mounted forward; driven 4,647 mi.; 90 day guar.; terms, trade. Always open. 2810 W. Madison.

LA SALLE—1930, 5 PASS., 4 DOOR SEDAN. Driven 3,465 miles, $1,395. Represents new car. Guar.; terms. 1801 W. 63d-st. Al. open.

LA SALLE—1931 SEDAN, RUN 1,100 MI. W. WHLS. REAL BARG. 1132 DIVERSEY.

LA SALLE—'28 COUPE, RUMBLE SEAT, job like new, $675. 2800 S. Michigan-av.

LINCOLN LE BARON.
A handsome 3 window model, finished in maroon. Chrome plated throughout. Interior in excellent shape. Tires good. An unusual value at $1,525. Terms and trade. L. W. Shanesy & Co., Authorized Lincoln Dealers. 2821 Sheffield-av. Lake View 8000. Op. eves.

LINCOLN — 1929 SEDAN; ELEGANT coach and mechanical condition; beautiful blue color; has side mounts, tires like new, and ready to drive. Price $1,695. Packard Motor Car Co. of Chicago, 6040 Cottage Grove-av. H. P. 3380.

LINCOLN — 1929 SEDAN, 5 PASS.; A1 condition; real bargain; $1,795. West Side Auto Exchange, 4635-37 W. Madison-st.

MARMON—8 MODEL 69, LATE 1930 DE luxe 5 pass. Sedan; 6 wire wheels; beautiful black; run only 1,168 miles; car is actually just like new; guaranteed perfect; cost $1,786; sell for only $985; terms or trade. 3333 W. Madison-st. Always open.

Nash 1930 Special Coupe.
Cost $1,375. Our price $575.
Terms. 5107 N. Clark-st.

NASH—LATEST 1928 AMBASSADOR SEDN. Trunk, wire whls.; orig. cost over $2,000; carefully used, 5,300 mi.; biggest barg. in city. $485; terms. 3327 Milwaukee-av.

NASH—1931, 8 SEDAN; RUN VERY LITTLE, $895. BARGAIN. 1132 DIVERSEY-BLVD.

NASH—1930 5 PASS. SEDAN, $395; USED 60 days; 90 day guar.; terms, trade. ALWAYS OPEN. 2810 W. MADISON.

NASH—1930 ADVANCE 6 SEDAN; 4 DOOR; can't be told from new; driven very little; barg.; $625; tms. 6811 S. Halsted.

NASH—1928 ADVANCED 6 COACH, $185. 3327 Milwaukee-av., at Crawford.

NASH—LATE '27, MOD. 4 DOOR SEDAN. Igt. 6. $55. 9952 S. State. Pull. 8916.

NASH SEDAN, 5 PASS.
Your chance to get a good looking, good running sedan for
$195.
NORTHWEST BUICK CO.,
4422 N. WESTERN-AV.

OAKLAND—8 1930 4 DOOR SEDAN; $695; driven 1,391 mi.; 90 day guarantee; terms, trade. Always open. 2810 W. Madison.

OLDSMOBILE—1929 DE LUXE SED., $495; two side mounts, trunk rack; car looks exactly like new; written guar.; $20 to 1-3 down. M. J. KELLY, 4445 W. MADISON.

OLDSMOBILE—LATEST 1929 SPORT RUMble seat coupe; $495; used little; fully guaranteed; terms, trade. Always open. 2810 W. MADISON.

OLDSMOBILE—'30 DE LUXE SEDAN, $495. Side mts., fuly equip. Guaranteed. 1801 W. 63D-ST., COR. WOOD.

OLDSMOBILE—SEDAN; 1929; LIKE NEW throughout; bargain. R. H. Collins Auto Co., Reo Dist., 2220 S. Michigan-av. Cal. 6900.

OLDSMOBILE—1930 DE LUXE SPT. CPE. Rumble seat; 6 wire whls.; driv. 3,400 miles, $495; terms. 3327 Milwaukee-av.

OLDSMOBILE—1928 SPORT COUPE; RUMble seat, $245; terms. 3327 Milwaukee.

OLDS—'29 DE L. LANDAU................$525
KAILER-YOUNGQUIST, 5031 Broadway.

PACKARD—SIX 426 SEDANS; 2 5 PASS. to choose from; both have new car appearance; beautiful green-gray paint, with black trimming; disc wheels, excellent tires, and exceptionally good condition mechanically; $565 buys either car. John S. Jackson & Co., Packard Dealer, 7320 Stony Island-av. Plaza 2000.

PACKARD — 8, 633, 7 PASS. SEDAN; original Packard blue finish preserved like new; motor and chassis renewed; guaranteed; very fine equipment. A most unusual value at $1,195. Packard Motor Car Co. of Chicago, 6040 Cottage Grove-av. H. P. 3380.

PACKARD — 8, 640, DE DUXE SPORT phaeton; this handsome motor car is renewed and guaranteed; looks "new" to the minutest detail; 6 wheels, 6 tires, etc.; $1,600. Packard Motor Car Co. of Chicago, 6040 Cottage Grove-av. H. P. 3380.

PACKARD 1929 SEDAN.
De luxe, std. 8, 6 whls., side mts. maroon duco, $1,050; 1-3 down, balance 18 months. MOSS, 6529 Cottage Grove-av. Plaza 5000.

PACKARD 1929 SEDAN.
Latest type Standard 8 de luxe, $895. Pass for new; $300 down, bal. 18 mos. Fitzpatrick, 6555 Cottage Grove, Mid. 4200.

PACKARD—LATE '30 PHAETON, DE LUXE, equip. with tonneau windshield, etc. Like new throughout. Only $1,875. 90 day guarantee with service. Terms, trade. LARRY O'ROURKE, INC. 2701 W. Madison.

PACKARD — LATEST 1929 LIGHT 8 SEdan; 5 pass.; fully equipd.; many extras; new tires; real bargain; $985. West Side Auto Exchange, 4635-37 W. Madison-st.

PACKARD—5 PASS. SEDANS, 4 TO CHOOSE from, all in perfect cond., $350 to $650. Thomssen Bros., 7334 N. Clark-st.

Pierce-Arrow 1929, Eight.
Model 133 Club Brougham. A high grade powerful 5 pass. closed car in excellent condition to be sold at once at a fraction of its original cost. Attractive color scheme. Tires like new. First class mechanical condition, $1,300. Packard Motor Car Co. of Chicago, 925 Linden-av., Hubbard Woods, Winnetka 3070. Chicago phone, Briargate 0060.

PIERCE-ARROW '27 SEDAN................$435

FAGET BUICK CO.,
6445 S. Western-av. Prospect 0504.

PLYMOUTH 1931 SEDAN.
Latest type 4 door, maroon duco, prac. new, $595; 1-3 down, balance 18 months. MOSS, 6529 Cottage Grove-av. Plaza 5000.

PLYMOUTH — 1931 SEDAN, PRAC. NEW. Your chance to buy this car at dealers' cost. GUAR. 1210 E. 63d-st. Plaza 3401.

PONTIAC SPORT RDSTR.
Just what you want. Looks like a new car. Special bargain price during sale.
$195.
NORTHWEST BUICK CO.,
4422 N. WESTERN-AV.

PONTIAC—1929 SPORT COUPE; $245; EXcellent cond.; fully guar.; terms, trade. ALWAYS OPEN. 2810 W. MADISON-ST.

PONTIAC—2D SER. COUPE, $325; PERfect in every detail. Bonded guarantee. COMMUNITY MOTORS, 4849 MADISON.

PONTIAC—LATEST 1930 4 DOOR SEDAN; dr. 3,400 mi.; $495; tms. 3327 Milwaukee.

PONTIAC—1930 2 DR. SEDAN, LIKE NEW. $365. Residence, 938 N. Crawford.

REO—1929 DE LUXE COUPE; LIKE NEW. COOK COUNTY SECURITIES CORP., 1453 EAST 75TH.

REO—'29 FLYING CLOUD MASTER DE L. sed.; 6 w. w., s. m. $765. 6811 S. Halsted.

STUDEBAKER—5 PASS. COUPE, 1927, IN storage 18 mos., perf. cond. thruout; pay $235 storage bill. Hub Storage Co., 2309 S. Keeler-av., at Ogden. Rock. 5500.

STUDEBAKER—1930 DICT. CONV. COUPE, wire wheels, s. mounts; for bal. due, $495. Finance Co., 6108 Cottage Gr. Plaza 0077.

STUDEBAKER — PRES. 5 PASS. SEDAN, 1929; perf. condition; must sacrifice at $390; terms. BiCanio, Haymarket 2130.

AUTOMOBILES FOR SALE.

Studebaker Sport Coupe.
Late model Dictator. Excel. cond. Good tires and finish. A real buy, $235. Terms. LEWIS AUTO SALES, 4045 W. 22d-st.

STUDEBAKER — LATEST 1929 4 DOOR, $395; run 3,875 mi.; 90 day guarantee; terms, trade. Always open. 2810 W. Madison.

WILLYS-KNIGHT SEDAN.
This car looks and runs like a new car. Come out and buy it today for
$165.
NORTHWEST BUICK CO.,
4422 N. WESTERN-AV.

WILLYS-KNIGHT — 66-B LATEST 1930 4 door de luxe sedan; $950; original cost $2,183; driven 1,849 mi.; 6 wire wheels, 2 mounted forward; 90 day guarantee; terms, trade. Always open. 2810 W. MADISON.

AUTOMOBILES WANTED.

150 CARS WANTED.
Pay More than Blue Book Value.
SEE US BEFORE SELLING.
2325 S. Michigan-av. Victory 4444.
6211 Cottage Grove-av. Drchester 4561.

Wanted—200 Fords-Chevs.
HIGHEST CASH PRICES PAID.
BRING YOUR CAR—GET CASH.
LEVY'S, 724 Milwaukee-av. Always open.

WILL PAY CASH.
ALL MAKES—1928 TO 1931.
TAUBER, 6056 Cottage Grove. Fair. 1426.

WANT 100 AUTOMOBILES.
Pay cash or make you a loan. Always open. 2810 W.Madison, Ph. VanBuren 3200.

LATE MODEL, $1,000 VALUE CAR, EVEN trade my mail order business; pays $350 monthly; can be operated from home. Address F F 239, Tribune.

WANTED—ALL THE LATE MODEL CARS you can bring; get cash in one minute. Always open. Republic 9515, 1801 W. 63d.

WANTED—IMMEDIATELY 100 LATE AUtomobiles; highest prices paid. Bring cars and get cash. 6811 S. Halsted. Went. 2727.

SEE US FIRST WHEN SELLING YOUR CAR. WE PAY HIGHEST CASH PRICES. 4440 W. MADISON-ST. MANSFIELD 4441

CARS SOLD FOR OWNERS ON COMMISsion basis; quick action; all makes; all models. 3106 Montrose-av. Always open.

WILL PAY CASH
FOR 1930 AND 1931 CARS; ALL MAKES. BERGL MOTORS, Inc., 5346-48 W. 22d-st.

WANTED—MODEL "A" FORDS, 1928, 1929, and 1930. Will pay cash. See Ray Huene, at Glenn E. Holmes, Inc., 30 W. Lake-st.

WANTED—SEDAN; PERFECT CONDITION. Bargain. Terms. Reliable party. Address K H 543, Tribune.

WANTED—FORD, 1929 OR '30 FORDOR SEdan; best $100 will buy. Grace. 5381.

WANT TO SELL YOUR CAR FOR THE most money? Bring it to 4837 N. Western.

WANTED—1930 OR LATE 1929 USED CAR for $350 cash. Phone Crawford 7865.

WILL BUY OR SELL YOUR CAR FOR cash. Call West 6651. 1741-43 Madison-st.

GET THE BEST PRICE FOR YOUR CAR AT 4717-19 N. WESTERN.

I AM PAYING HIGHEST CASH PRICES for all model A Fords. 4626 Madison-st.

WANTED—50 LATE AUTOS FOR CASH. 3327 Milwaukee at Crawford. Pens. 4379.

WANTED—100 MODEL T FORD CARS AND trucks. 5820 S. Western-av. Hemlock 6864.

MOTOR TRUCKS.

FORD TRUCKS
$75 DOWN. EASY PAYMENTS.
50 TRUCKS TO SELECT FROM.

1930	Chgo. Stake, dual whls., new body.	$485
1930	Panel; body cost over $500; duals	525
1930	Canopy Express, screens...........	450
1929	Chicago Stake, custom body......	385
1929	Wide Express, new body.........	350
1929	De Luxe Delivery, new tires......	275

90 DAY WRITTEN GUARANTEE.
LITSINGER, 925 W. Jackson-blvd. Al. open.

Ford, Chev. Trucks—Like New
1930-'29-'28 models, ½ to 2½ tons. $75 up, $40 cash, balance easy; panel express and stake bodies; 90 day written guarantee; horses taken in exchange. LEVY'S, 724 Milwaukee, cor. Carpenter. Always open.

1 TON DODGE TRUCK, PANEL BODY. Suitable for rugs. Best offer takes it. Call Longbeach 7232, weekdays.

7 FAGEOL BUSES; PRICED RIGHT FOR quick sale. 20 W. 17th-st. DOUGLAS AUTO PARTS CO.

FORD LATE 1929 1½ TON, LOW OR HIGH stake, reconditioned and guaranteed; $125 dn. J. J. Wright Motor Co., 242 W.55th-st.

FORD—AA DUMP TRUCK DEMONSTRATOR; substantial reduction. John P. Lynch Motor Sales, 1520 N. Halsted-st.

FORD—LATE MODEL A DELIV. TRUCK, splendid mechly, new paint, tms. $295. Ben T. Wright, Inc., 1111 N. Clark-st.

FORD—LATE MODEL A. A. OPEN EXpress truck. New body and cab. WARNER & MOORE 5301 Lawrence.

FORD—1929, 1½ TON TRUCK, PAN. BODY. Price $275. 2800 S. Michigan-av.

MOTORCYCLES AND BICYCLES.

REAL BARGAINS ALL MAKES MOTORcycles at special terms. Open evenings and Sundays. 1150 W. Jackson-blvd.

AUTO CREDITS FOR SALE.

$500 NASH CREDIT FOR $290. CREDIT good until used on any of the latest Nash models. Phone Drexel 7528.

MOTOR TRUCKS TO RENT & WANTED.

WANTED—SEMI-TRAILER FOR LONG DIStance hauling. Hay. 6614.

JEWELRY, WATCHES, ETC.

Pawn Tickets, Diamonds
bought for cash; also old gold, silv., plat., brok. jewelry, gold teeth. We will sell [1] ¾ kt. plat. mtd. gem, $125; ¾, ½ kt., $25-$50. Jewelers Ex., 32 N. State, R. 1102. Dea. 8905.

100% FULL VALUE PAID
in cash for diamonds, pawn tickets, old gold, crowns, and bridge work, broken jewelry, watches, etc. ASK FOR MR. LANE. 32 N. STATE-ST. ROOM 615.

CASH FOR OLD GOLD, SILV., PLATINUM, jewelry, dental crowns. Standard Smelting Works, 202 S. State, cor. Adams. Room 802.

DIAMONDS, OLD GOLD, PAWN TICKETS bought, bargains in diamonds at all times. BERNSTEIN BROS., 10 N. Clark. Room 605.

HIGHEST PRICES PAID FOR JEWELRY, dia., gold, plat., etc. 5 N. Wabash. R. 600.

100% CASH FOR OLD GOLD, DENTAL crns., plat., dia., etc. 7 W. Madison. R.1004.

DOGS, BIRDS, POULTRY, ETC.

Dogs.

6419 COTTAGE GROVE
800 PUPPIES—DOGS—ALL BREEDS.
No reasonable offer refused on any dog.
Wire haired and Fox Terrier, Chows.
Boston Spitz...$5 up | Fox, Bull Terr......$3
Collies, Shep.........$3 | Mx. Pups, $1; Pol.$4
All breeds, grown dogs, watch dogs.......$5
Canaries ....$4 up | Monkeys $25
WE BUY AND SELL. HYDE PARK 9862.
OPEN TILL 10 P. M. AND SUNDAYS.

ANNEX AT 1307 N. CLARK; BIG SALE ON pups; Bostons, Chows, Spitz, Cockers, Police, Pers. kitten; many others in grn. dogs.

200 DOGS—GRWN. AND PU.; CHOWS, PEK., Bostons, Spitz, Cockers, Collies, Fox, Rat, Bull Terr., Pom.; $3 up. 6705 S. Halsted.

RADIOS AND SUPPLIES.

60% TO 90% OFF.
on most beautiful radios in America.
2113 S. MICHIGAN-BLVD.

RADIOS—8 REPOSSESSED; 1930 AND '31 sets; guaranteed and serviced; to be sold as low as $35 complete. KING'S, 809 E. 79th-st. Triangle 5448.

R. C. A. RADIOLA—DEMONSTRATOR; low boy console; installed complete for $65; formerly $125; easy terms. Bargain Basement, 243 S. Wabash-av. Lyon & Healy.

BREMER-TULLY—NEW 9 TUBE SCRN. grid, chassis, tubes, spkr., $49.75. Hay.7837.

Service Repairs, Etc.

First Call Absolutely Free.
Sheridan Galt Radio Shop.
We go anywhere. Always open. Edge. 1198.

RADIO SERVICE—YOU'VE TRIED REST now use the best. Diversey 8967.

OFFICE DEVICES.

MIMEOGRAPH, $30; MULTIGRAPH, $50; Dictaphone, $25. 190 N. La Salle-st.

AUTOMOBILE LOANS.

CASH
IN 10 MINUTES.
NO DELAY
AUTO AND TRUCK LOANS.
$350 TO $10,000
CONFIDENTIAL! NO INDORSERS!
15 Years at Same Location!
Winter-Hirsch
1842 S. MICHIGAN-AV.
Calumet 4586.
4657 W. Madison-st. Estebrook 3243.
6158 Cottage Grove. Dorchester 6918.

SPECIAL OFFER
NOW YOU CAN SECURE
A RADIO
COMPLETE AND INSTALLED
Without Any Money Down
WHEN YOU MAKE AN
AUTO LOAN
OR YOU
REFINANCE
THRU
Automobile Bonding Co.
6528 COTTAGE GROVE. HYD. 9723.
7850 S. HALSTED. TRI. 0807.
4802 N. WESTERN. RAV. 5100.
4734 W. MADISON. AUS. 3906.
105 W. MONROE. RAN. 7992.
OPEN EVENINGS.

NEED MONEY?
CASH IN 15 MINUTES.
AUTOS AND TRUCKS
No Endorsers—Your Signature Only.
Drive as You Pay—Dignified Service.
WE ALSO MAKE
Winter Storage Loans
No Interest—No Finance Charges.
Refinancing—Payts. Reduced.
Motor Car Finance Co.
2411 S. Michigan. Cal. 7272.
SOUTH SIDE OFFICE.
6227 Cottage Gr. Fair. 3459.

C—A—S—H!!
$100 TO $1,000
Advanced on Your Car.
Present payments reduced. Refinancing.
$300 COSTS $15
Other Amounts in Proportion.
NO ENDORSERS REQUIRED!
DRIVE AS YOU PAY.
QUICK, CONFIDENTIAL SERVICE!
Open Saturday afternoon until 5.
Finance Credit Corp.
Drive right up to our door.
MAIN FLOOR. 205 N. LA SALLE-ST.
PHONE STATE 6372.

C-A-SH
LOANS and REFINANCING.
WE CHARGE LESS
Drive While You Pay
Majestic Investment Corp.,
105 W. MONROE. RANDOLPH 4364.
2325 S. Michigan. Victory 4444.
6211 Cottage Grove. Dorch. 4561.
5323 W. Madison. Austin 4069.

A-U-T-O L-O-A-N-S
New Long Time Plan.
We Loan More—Charge Less.
Also reduce your present payments.
GORDON FINANCE CO.
192 N. La Salle. State 8328
2239 S. Michigan-av. Vict. 3500
5100 Broadway. Long. 6481
3301 North-av. Belm. 5849
7848 S. Ashland-av. Stew. 8815
Branches Open Evenings.

LOANS ON YOUR CAR OR YOUR PRESENT PAYMENTS REDUCED AT
7% PER YEAR.
NO ENDORSERS. NO WAITING.
Branches open Mon., Wed., Fri. eves.
EMPIRE FINANCE CO.
100 N. La Salle-st. Dearborn 0870.
423 E. 63d-st. Englewood 1624.
2243 S. Michigan-av. Calumet 3339.

AUTO LOANS—SAFE FOR THE BORROWER through OUR NEW PLAN—by granting
Extensions 30 to 60 Days
Free of Charge on Request.
Payments refinanced to suit income.
AUTO SECURITY CORPORATION.
205 W. Wacker-dr., cor. Wells. Cen. 4006.
Eves. 1777 Howard-st. Ph. Ros. Pk. 6744.

SAVE 25% ON YOUR AUTO LOAN.
We have reduced our rates.
Walk upstairs and save money.
CENTRAL STATES FINANCE CORP.
209 N. La Salle-st. 2d flr. State 3615.

LOANS BY PHONE.
NOTES REDUCED. CALL STATE 1919.
Car Owners Finance Co., 127 N. Dearborn.

AUTOMOBILE LOANS—LOWEST RATES. Always open. Phone Van Buren 3200. 2810 W. MADISON-ST.

LOWEST RATES—AUTO LOANS OR REduce payments. See us first. Great Northern Finance, 1 N. La Salle. Franklin 9890.

NO INTEREST—PAY STORAGE ONLY. Instant cash advanced on your car. Atlas Warehse., 1238 S. Michigan. Cal.1802.

AUTO LOANS—1½% PER MONTH. STAR FINANCE COMPANY. 1525 E. 53D-ST. MIDWAY 0728.

AUTO LOANS. NOTES REDUCED. NATIONAL FINANCE CO., 155 N. Clark-st., Room 602. Central 5532.

AUTO LOANS—PAY NO INTEREST, STORage charges only. Acme Finance Co., 1344 S. Michigan-av. Calumet 1483.

U. S. FINANCE AND MORTGAGE CO.; 10 minutes service; lowest rates; confidential; parking. 721 N. Michigan. Superior 7083.

BUSINESS OPPORTUNITIES.

Businesses For Sale.

BAKERY-DELIC.—1ST CLASS PAYING; best offer; liv. rms.; cheap rent; long lease; gd. reason for sell. Wentworth 1737.

BARBER SHOPS AND BEAUTY SHOPS—For Sale—Also fixtures, new and used. PAIDAR CO., 1120 N. Wells-st. Div. 0200.

BARBER-BEAUTY SHOP—2 CH.; UNIV. camp.; trade for car or cash. H. P. 7904.

BARBER SHOP—3 CHAIRS; GOOD LOC. $40 rent; bargain. 1108½ N. Clark-st.

BARBER SHOP—3 CHAIRS; GOOD LOC.; leaving city. 5647 Lincoln-av.

BATTERY, IGNITION, STA.—GD. LOC.; price $250, bal. easy terms. Bitt. 4566.

BEAUTY PARLOR—FOR SALE—SUPPLIES, equipment; cash, easy terms; catalogue sent. GIBBS & CO., 21 S. Wabash-av.

BEAUTY SHOP—6 BOOTHS; EST.; PR. $300; bargain. 3759 N. Racine. Well. 9577.

BEAUTY SHOP—3 BOOTH SHOP OR equipment. Phone Forest 1445.

BILLIARD ROOM—4 TABLES AND OTHER fixtures; good as new; bargain. 1304 E. 75th-st. Dorchester 4141.

BUTCHER SHOP — ESTABLISHED THREE years; good location in Rogers Park; twoman shop; first class fixtures. Briar. 8680.

CANDY AND PEANUT VENDING RACK Route—200 customers, $60 week profit; $500 will handle. Rm. 615, 120 N. La Salle.

CIGAR STORE—CIGARS, MAG., NOVELties, etc.; next to theater, on car line, nr. L station; real bargain; must sell at once. Apply 3433 W. North-av. Bel. 3256.

BUSINESS OPPORTUNITIES.

Businesses For Sale.

Cleaning and Dyeing
Owing to change in policy we are offering for sale two branch stores well located in colored district. These stores have been established over twenty years and doing eight and ten thousand dollars each yearly business.
Attractive Prices for Cash.
BIRCK-FELLINGER CO.,
200 E. Marquette-rd. Wentworth 5380.

CLEANING PLANT — FULLY EQUIPPED. Cheap for cash. 4120 N. 74th-av.

CONFECTIONERY, LUNCH, ICE CREAM and cigar business—Best location in industrial city in Illinois. Latest equipment for candy and ice cream making. Address N B 5, Tribune.

CONFECTIONERY, LUNCHEONETTE AND Candy Kitchen—Located next door to theater; good business; owner leaving city; priced to sell. Pensacola 0363.

DELIC., GROC.—NO COMPET.; LIVELY bus. block; run by landlord for 5 yrs.; latest fixt.; large stock, invoice over $2,500; money maker; illness compels quick sale; $1,250 buys all; rt. $50; mod. 4 rm. flat with bath. 821 Garfield-st., Oak Park.

DELIC., GROC., CIGARS, CANDY—BEST cor. in Oak Park; surroun. by large apt. bldg.; supplies whole nghbd.; elec. slicer, el. cash register, frig. display counter; rent only $50, with 2 rm. flat and bath; stm. ht.; pr. $2,100; worth much more; ½ cash; bal. easy terms. 301 Harrison-st., Oak Park; near Lombard-av. station, Garfield Park L.

DELIC., BAKERY, LUNCH, GROC.—NEAR theater, bank; est. 12 yrs.; $400 wkly. bus.; liv. rs.; st. ht.; bath; sac. Sun. 9866.

DEL. GROC. ON CAR LINE, RT. $40 WITH flat, fully eqpd.; cor. store. Owner sick. Sac. for $1,400; tms. 738 Straus Bldg.

DEL. GROC.—EST. 40 YRS.; COR. LOC.; rt. $40; terms. 3301 N. Seeley. L. V. 5952.

DELICATESSEN—ESTAB.; LIV. QUART.; reas. rt. 6307 Greenwood. Dor. 4239.

DELICATESSEN — WELL ESTABLISHED; reasonable. Phone Triangle 5549.

DEPARTMENT STORE—FOR SALE; ONLY one of this kind located in county seat city; requires $30,000 to handle; live proposition for party who means business. Address N B 23, Tribune.

DRESS AND FUR SHOP—DOING NICE business; city of 80,000; must sell on account of health. Address N B 12, Tribune.

FOUNDRY — GRAY IRON; ATTRACTIVE price, in Chicago; business or business and property; good opportunity for company desiring to make own castings and jobbing business. Address X 426, Tribune.

FRUIT STORE—FOR SALE—5507 Belmont-av.

GARAGE FOR SALE—NO HARD TIMES here; can show real money maker; plenty of sales and shop work; also paint booth and body shop. On Federal Highways 10 and 12 in heart of the city. Investigate. Good reason for selling. HUDSON-ESSEX SALES, Menomonie, Wis.

GARAGE, BLDG. AND BUS.
100x130 ft., large salesroom, good location; will sell, trade or rent; bargain. 1713 W. 85th-st., J. Vilimas, Virginia 2054.

GARAGE — 60 CAR CAPACITY, FULLY equipped; reasonable; on account of illness. 2719 N. California.

GARAGE—50 CAR, AT 4841 MADISON-ST.; business and lease and stock, $500.

GARAGE—90 CAR, WEST, DEPOSIT REQ. P. J. MANUSOS, 160 N. La Salle.

GAS STATION—DOING GOOD BUSINESS; $1,300 cash; 5 yr. lease. 201 Madison-st., Maywood.

GROCERY AND MEAT MARKET—FULLY eqpd.; Frigidaire; established 30 years; for sale or rent. Call Drexel 2835.

GROC., DELIC.—GOLDEN OPP., COR. STORE, doing a splendid bus.; est. 15 yrs.; will sell with or without bldg. Belmont 7793.

GROC., FRUIT, VEG.—EST.; RT. $40; $600 cash, small bal. terms. Van Buren 5174.

GROCERY, MKT.—WELL STRD., GD. FIX., reas. rent; gd. lease; will sac. Lyons 3213.

GROCERY-MEAT MARKET AND 3 FLAT Cor. Bldg.—Trade or sell. 9263 So. Park-av.

GROCERY AND DELICATESSEN—4 NICE liv. rms. 325 E 68th. Aberdeen 3680.

HOTEL APT. RES.—80 RMS. NEAR NO. Side; clean, well established; World's Fair lse.; might trade. Phone Juniper 9324 or address F B 450, Tribune.

ICE BUS.—$1,500 CASH. TRIANGLE 9335. Owner, Petersen, 8017 Eberhart.

LUNCHEONETTE AND TEA RM.—LOBBY of Loop bldg.; good estab. business; low rent. Price $3,000. 180 W. Washington.

LUNCHRM. AND RESTAURANT—20 YRS. estab. Reas. or terms. 2620 W. 26th-st.

MEAT MARKET—SOUTH SIDE; SACRIFICE for $600. Address L A 340, Tribune.

MEAT MARKET—ESTAB. 10 YRS.; PRICE reas. 3015 Sheffield-av. Buck. 5830.

MALT STORE—ON S. S., DOING GOOD BUS. 4252 Cottage Grove. Oakland 6300.

MEAT MKT.—1 DOOR W. NAT. TEA CO. Act qk.; $900; $350 cash. 3903 W. Grand.

RESTAURANT—FULLY EQUIPPED. 2232 N. California-av. at L sta. and transfer cor. Owner will sac. and give desirable lease. For partic. phone Belmont 3211.

RESTAURANT—SELL OR RENT; TRANSfer cor.; good lease; owner has another business. For inform. call Victory 2896.

RESTAURANT—CHEAP FOR CASH; LOW rent. 4527 Cottage Grove-av.

RESTAURANT—GOOD OPPOR. FOR YNG. couple; terms to reliable party. West 4730.

RESTAURANT—FOR SALE—BUSY NEIGHborhood. 3346 N. Paulina-st.

ROOMING HOUSE—30 ROOMS; NEARLY new furniture. Well rented and good lease, World's Fair location. I. C. and L transportation. 1403 E. 66th-pl. See manager.

RMG. HSE.—27 RMS., UNFURN., NR. ARgyle L sta., reas. rent, heat furn. H. C. Dix & Co., 1131 Argyle-st. Longbeach 4297.

RMG. HSE.—21 RMS., WILL LEASE AT $175 mo. rent. No. Side; exc. trans.; conc. M. R. DeWoskin Co., 30 N. LaSalle.Sta.9891

RMG. HSE.—42 RS., EXCEL. UPTOWN LOC. 5 yr. l.; rt. $300; r. w. all rms., elec. furn. Pr. $3,500; $1,500 req. State 2386.

RMS.—50; NR. I. C., L, 5 YR. LEASE, CAN buy furniture. Mr. Cullen, Hyde Pk. 2873

RMG. HSE.—16 RMS., N. LA SALLE; RT. $75; inc. $225; 2 yr. lease. Lincoln 8257.

RMG. HSE.—18 RMS., GD. LOC.; 90% rented; reas. 1460 Milwaukee. Arm. 0866.

RMG. HSE.—46 RMS., FULL; 5 YR. LEASE. Chi. University district. H. P. 2085.

ROOMING HOUSE—1345 N. LA SALLE, 21 rms., long lease. Linc. 5442.

RMG. APT., 8 RMS., ALL RTD.; GD. INC.; reas. Mrs. Palmquist, 210 N. Hamlin, 2d.

RMG. HSE.—25 RMS.; GOOD INC.; CHEAP rt.; reas. small down paymt. 509 N. Clark.

RMG. HSE.—12 R.; WORLD'S FAIR LOC. Only $500, $200 cash. Friberg, Sup. 1290.

STATIONERY, OFFICE SUPPLY AND greeting card store on S. S.; est. 18 yrs.; doing good bus. Address T A 147, Tribune.

TAILOR SHOP—EST. 30 YRS., LIV. RMS., h. w. ht., gd. loc. West 1196.

VARIETY STORE—SM., EST. 4 YRS.; CHP. 2 liv. rms. 4206 Wentworth. Yards 6153.

A GOOD LIVING
I offer filling station and barbecue lunch; cor. 2 paved state highways; 80 mi. loop; high class 6 r. bldg., fully and completely equipped and stocked; open year around; lse. parking space; chp. rent; long lease; big money maker; pr. $3,000, half cash. E. R. Steele, Phone 20, Knox, Ind.

MUST SELL
Variety store, on account of sickness, est. 12 yrs. on 63d-st. Will sell for one-half price of inventory. Harry Adair, 6425 S. Winchester-av. Phone Prospect 5276.

Partnerships and Investments.

OPPORTUNITY
for capable man with $1,500 to $3,000, to manage floral store, doing good business; center busy district, good salary and share of profits; state qualifications. Address P J 424, Tribune.

AUTOMOBILE DRIVERS—
For a small investment you can earn a substantial income and practically be your own boss. NO LAY OFFS. Our Mr. Green will be glad to give you full information. NO OBLIGATION.
CHECKER TAXI COMPANY,
1401 W. JACKSON-BLVD. MONROE 3700.

A REAL OPPORTUNITY
to invest small amount in well estab. motor sales and serv. organization; sales doubled last yr.; $5,000 req. Address T A 88, Tribune.

PARTNER WANTED—TO INVEST $1,500; salesman or good inside light sheet metal man; going business. Address T I 235, Tribune.

Concessions and Locations.

SMALL AND LARGE BOOTHS FOR SELLing and demonstrating to different groups of housewives and club women daily. THE UNITED EXHIBITORS, 9 W. Washington-st. State 0740.

GAS STATION LOC.—LONG TIME LEASE and build to suit tenant; on section line corners. Reas. rent. Virginia 0770.

SPACE FOR SHOES — BEST LOCATION. Reifman Dept. Store, 230 E. 47th-st.

Business Service.

WE AID BY REFINANCING
business concerns which are temporarily embarrassed. Service charge only. CREDIT CONSERVATION, INC., 310 S. Michigan-av. Rm. 738. Harr. 3616.

PATENTS PROCURED — EASY TERMS; booklet free; practical inventions financed or marketed. SANDERS, 536 S. Clark-st.

MANUFACTURING PLANTS, MECHANICAL devices put in production. INDUSTRIAL LOCATING CO., 7 S. Dearborn-st.

Wanted.

HIGHEST PRICES PAID FOR GROCERY, hardware, dry goods, and general merchandise. Monroe 6090.

BILLIARDS AND BOWLING.

BILLIARD TABLES, NEW AND REBUILT. Buy direct from manufacturer and get best quality and lowest prices. Everything in billiard and bowling supplies. THE BRUNSWICK-BALKE-COLLENDER CO., 623-633 S. Wabash. Wabash 4020.

ARTS AND ANTIQUES.

TWO RARE OIL PAINTINGS, 42X56"; valuable; will sell reasonable. 1403 E. 65th-pl., 1st E. Manager.

HOME FURNISHINGS.

South Side.

RUGS—RUGS—RUGS.
Chicago's largest rug cleaning plant selling accumulation of Orien., Chin., Wilt., Vel., Axmin. carpets etc. All sizes, colors. Buy now and save money. Some like new.

Oriental [Indian], 9x12.............	$35.00
$295 Chinese rug, 9x12.............	$95.00
$250 Turkish and Persian, 9x12.....	$87.50
$55 Axmin., Velv., 8x10, 9x12.....	$6.75 up
$85 Wilton, 9x12, 8x10...........	$19.50-$29.50
$22.50 Axmin. and Velv., 6x9..$7.50-$11.75	
$2.50 hall and stair carp.............	$1 a yard
$550 Chin., 10x14, Taupe, Blue Border	$195

KLEVER [SHAMPAY] KARPET KLEANERS
4631 Cottage Grove. Oakland 4603.
Open Tues., Thurs., Sat. eves. till 9 p. m.

COMPL. BEDROOM SET, VALUE $250, FOR $75; exquisite parlor set, $50; wal. din. rm. set, $40; wal. bedrm. set, $45; 9x12 Wilton rug, $20; 9x12 Axmin., $25. A. C. NELSON, 6910 Cottage Grove. Call to 9:30.

MOHAIR PARLOR SET, $22.50; BEDRM. set, $22.50; dining set, $17.50; dressers, $5; beds, springs, mattresses compl., $8.50; rugs, $3.50. 435 W. 63d. Call day, eves., Sun.

RUGS—CARPETS—RUGS
Klever [Shampay] Karpet Kleaners.
4631 Cottage Grove-av. Free delivery.

PARLOR SET, $25; DINING SETS, $30; bedrm. set, $25; rugs, $20; dressers, $10 and up; player pianos, $30. Open eves. and Sun. Available Furn. Dept., 7732 Stony Isl.

LOUNGING CHAIRS, $29.50.
OAKLAND FURNITURE JOBBERS,
3977 COTTAGE GROVE-AV.

PARLOR SET, $10; SIMMONS BEDS, COMplete, $7; dressers, $5; rugs, $4-$5. Open days and eves. 6031 S. Halsted. Went. 3400.

4 ROOMS, COMP., $185; ONLY $15 CASH; your own terms. KESSEL BROS., 4312 Cottage Grove. Open eve., Tues., Thurs., Sat.

BARG.—NEW PARLOR, DINING, BEDROOM sets. Trade your used furn. Liberal allowance. Dunn Bros., 6716 Cottage Grove.

500 USED RUGS LOW AS............$3.50
Englewood Rug, 435 W. 63d. Op eves., Sun. We clean and dye rugs. Ph. Englewood 3753.

SIMMONS BED COMPLETE, $6; FULL SIZE feather mattress, $8. Plaza 3629.

North Side.

WILL SELL FOR CASH
bankrupt stock of high grade furniture, linen, jacquard parlor sets, $49; friese parlor set, $89; walnut bedroom set, $45; walnut dining room set, $55; also bargains in Wilton rugs, chairs and lamps. In REMER'S, 5822 N. WESTERN-AV.
Open daily till 9 p. m., Sunday till 5 p. m.

4 FLRS. USED FURNITURE.
Dressers, $5; stoves, gas ranges, $10; 9x12 rugs, $7.50; da-beds, $7.50; velour parlor sets, $18.50. Everything for the home, cheap. BIG CITY FURNITURE CO., 819 N. CLARK.

RUGS! RUGS!
Wiltons, Axm., Am. Orientals, $6.50 up. IMPERIAL DYERS & RUG CLEANERS, 2123-33 Lincoln-av. Diversey 6310.

9X12 AND SMALL ORIENTAL RUGS, Carved dining rm. set; desk, comfy chairs; love seat, King Chas. down divan and chr., radio, walnut bedrm., drapes, etc. Apt. to rent. Good conc. Saunders, 2828 Pine Grove.

BANKRUPT STOCK OF NEW FURNITURE. Mothproof parlor set, $47; walnut dining set, $45; bedroom sets, Wilton rugs, tables. Other bargains. PINK, 6542 N. Clark-st. Open daily till 10 p. m., Sunday till 5 p. m.

FURNISHINGS OF 4 RM. APT. WITH grand piano, all high grade, like new; good cond. 3520 Sheridan-rd., Apt. 8-J.

ENTIRE FURNISHINGS 4 ROOM APT.; comp. or sep. 2840 Mildred, 2d apt.

DINING RM., LIVING RM. FURN., RUGS, china, etc.; reas. Eve., Shel. 7600, Apt. 502.

Northwest Side.

BUY AT OUR FACTORY—SAVE 50%.
HOMER BROS., MANUFACTURERS,
3053 W. GRAND-AV.
Op. Tues., Thurs., Sat., 10 p. m., Sun. 10-3.

4 ELEC. REF., 60 ICE BOXES OF ALL kinds; elec. radio, 12 gas ranges, 2 big ice boxes, 1 ton ice. Ind. 1542.

3 RMS. OVERSTUFFED AND OTHER pieces, separate; very reasonable. 1346 N. St. Louis. Albany 1437.

4 PCE. PARL. SET, FERN STAND, CENTER table, $125. 3116 Lawrence. Irv. 8921.

West Side.

$50,000 BANKRUPT FURNITURE FOR sale in our 6 story bldg., 2 pc. parl set, $55; 3 pc. bedrm. set, $54; 7 pc. din. set, $57; vel. Wilton rugs, $19. Servian rugs. Daily, 9:30 p. m.; Sunday, 5 p. m. TUFT'S, 4444 MADISON-ST.

MIGHTY BANKRUPT SALE—LESS THAN fac. prices. Par. sets, $49, $69, $89; 7 pc. wal. din. sets, $49; bedrm. sets, rugs, kitchen sets, $10; 4 rms. beaut. furn., $195. Daily 10 p. m., Sunday 5. COLLINS, 5114 W. Madison.

MUSICAL INSTRUMENTS.

Pianos and Players.

BUY OR RENT YOUR PIANO AT THE
W. W. KIMBALL CO.,
FACTORY—2631 W. 26TH.

Used pianos to rent..................	$1 per month
39 used upright pianos....	$10-$27-$35 each
21 used player pianos..............	$35 each
17 new $600 player pianos..........	$195 each
New grand pianos, factory prices..	$465 each
7 new $125 radios...................	$39 each

Phone Lawndale 3862. Open until 5 p. m.
KIMBALL FACTORY, 2631 W. 26th-st.

BEAUTIFUL CHICKERING GRAND, REGUlar $1,250 value; a rare opportunity to secure a standard make instrument in excellent condition at the unheard of low price of $315. WURLITZER CO., 329 S. Wabash.

CHICKERING GRAND $435; TIME PAYments to reliable party. Voice teacher with studio in loop, wants to sell his fine grand piano. The rules of our bldg. prohibit advertising from it. Can be seen by appointment only. Phone Hyde Park 3855.

BABY GRAND PIANO; LIKE NEW; WILL sell at a $350 discount. M. Schulz Co., 711 Milwaukee-av.

STEINWAY—SMALL "STUDIO" UPRIGHT, just like new, for sale cheap or rent. WYMAN'S, 600 Republic Bldg., 209 S. State.

RENT A NEW PIANO—BABY GRAND, $10 a month; midget upright $6 a month. CABLE PIANO CO., Wabash and Jackson.

WANTED—BABY GRAND PIANO FOR $100 cash. Address Y 523, Tribune.

BUSINESS DIRECTORY.

Artificial Flowers and Decorations.

ARTIFICIAL FLOWERS FOR WINDOW DISplay and interior decorations. BOTANICAL DECORATING CO., 319 W. Van Buren-st. Webster 3313.

Electrical Appliances.

ELEC. REDUCER—$15. WHIRL DRY MIDG. washer; holds 6 lbs. Div. 0546.

Furniture Repairing & Upholstery.

ARM CHAIRS RECOVERED, $14.50; DAVenport recovered, $24.50. May Furniture Rep. Co., 7105 N. Clark-st. Rog. Pk. 6111.

Moving, Storage, and Hauling.

ANDERSON'S OVERLAND MOVERS—BUS. van service or from anywhere, loads insured, bonded driver. Fairfax 0225.

PHILPOTT'S LONG DIST. VAN SERVICE means money to you. Oakland 3357.

HOUSEHOLD GOODS TO CALIFORNIA AND New York; no crating nec. Rog. P. 1196.

RETURN LOADS OF FURNITURE—ALL DIrect. Assoc. Del. System. Hem. 6588.

Moth Proofing.

MOTHS COST MONEY; TESTS MADE free; treatments made at home. Call Stewart 6427.

HOME FURNISHINGS WANTED.

SOUTH SIDE— —NORTH SIDE. ATLANTIC 2200. WELLINGTON 9367. PHILPOTT'S BUYERS MEAN MONEY TO YOU. See us first. ARTHUR R. PHILPOTT.

HIGHEST CASH PRICES PAID FOR USED furn., rugs, stoves and elec. radio. We call anywhere. Homan Furn. Ph. Kedzie 1300.

USED FURN., RUGS, STOVES, ELEC. RAdios bought. Highest prices paid. We call anywhere. NEVADA 1150. Acme Furn.

USED FURNITURE WANTED—BIG PRICES. Mohawk 2390. 2638 N. Clark-st. BURLING FURNITURE CO.

CALL CRAWFORD 3850 FOR HIGHER cash prices on your furn., rugs and elec. radio; prompt. serv. Spaulding Furniture Co.

WANTED—WHEEL CHAIR WITH DETACHable arm. Address S 249, Tribune.

WTD.—ELEC. REFRIG., PERF. COND.; also mangle. Address T L 600, Tribune.

DEALER STARTING, NEED FURN., RUGS, radios, etc. Pay cash. Ph. Wentworth 3400.

HIGHEST PRICES PAID FOR FURN. WE call anywhere. Brown's Furn. West. 2149.

TERMS OF SUBSCRIPTION OF THE TRIBUNE.

Orders for mail subscription must be accompanied by remittance to cover.

Rates for Illinois [outside of Chicago], Indiana, Iowa, Michigan, and Wisconsin:

Daily, without Sunday, one year, $5.00; six months, $2.50; three months, $1.25; two months, $1.00; one month, 50c.

Daily, with Sunday, one year, $12.50; six months, $6.25; three months, $3.15.

Sunday only, one year, $7.50; one month, $1.00.

Rates for subscription in postal zones 3 and 4 [measured from Chicago], outside of Illinois, Indiana, Iowa, Michigan, and Wisconsin:

Daily, without Sunday, one year, $7.50; one month, $1.00.

Sunday only, one year, $7.50; one month, $1.00.

Daily and Sunday, one year, $15.00; one month $2.00.

Rates for subscription in zones 5, 6, 7, and 8 [measured from Chicago], Canada, Mexico, and foreign:

Daily, without Sunday, one year, $12.00; one month, $1.50.

Sunday only, one year, $7.50; one month, $1.00.

Daily and Sunday, one year, $19.50; one month, $2.50.

Give postoffice address in full, including county and state. Remit by express money order, draft, or in registered letter at our risk to The Tribune company, publishers, Tribune Square, Chicago.

We cannot be responsible for currency sent through the mail.

MEMBER OF THE ASSOCIATED PRESS.

The Associated Press is exclusively entitled to the use for republication of all news dispatches credited to it or not otherwise credited to this paper, and also to the local news published herein.

All rights of republication of special dispatches herein also are reserved.

Chicago Daily Tribune.
THE WORLDS GREATEST NEWSPAPER
FRIDAY, FEBRUARY 27, 1931.

Crowd at Kirkland Gin Orgy Murder Trial Forces Judge to Transfer It to Another Room in Courthouse

[TRIBUNE Photo.]

ESCAPES KIDNAPERS WHO THREATENED TO BURN HIM. Harry Kaplan of 1659 South Harding avenue telling his story to N. S. Ruvell, assistant state's attorney. *(Story on page 11.)*

VICTIM'S FATHER COMFORTS ACCUSED BOY'S FAMILY. Virgil Kirkland, on trial for murder of Arlene Draves, with his father and mother, who yesterday were offered sympathy of Elmer Draves, father of slain girl.
[TRIBUNE Photo.] *(Story on page 1.)*

[TRIBUNE Photo.]

SCENE IN VALPARAISO COURT BEFORE JUDGE MOVED GIN ORGY MURDER TRIAL TO BAR CURIOUS. Crowd that jammed Judge Crumpacker's courtroom just before he ordered trial of Virgil Kirkland for the murder of Arlene Draves moved into another room, which was too small to accommodate the crowd. The sheriff told Judge Crumpacker that he feared to clear the first courtroom for fear of injuries resulting. *(Story on page 1.)*

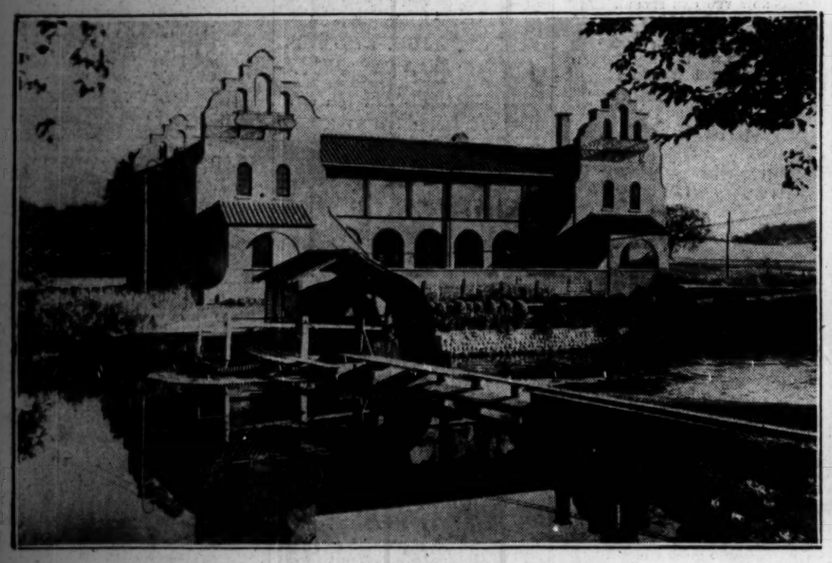

[Acme-P. & A. Photo.]

NEW "SUMMER WHITE HOUSE" OFFERED TO PRESIDENT HOOVER. Dunn's lodge on Lake Lizzie, 200 miles north of Minneapolis, which Commercial club at Pelican Rapids and the Ten Thousand Lakes-Greater Minnesota association suggests as place in which executive should pass his vacation.

GIN PARTY HOSTESS. Mrs. David Thompson, at whose home Arlene Draves was guest. *(Story on page 1.)*

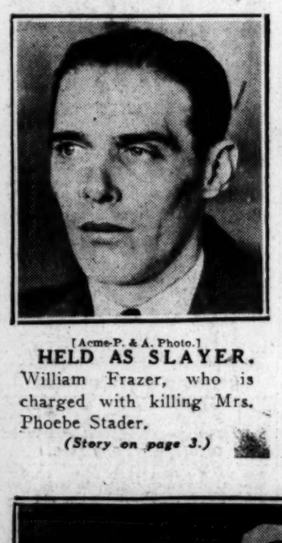

[Acme-P. & A. Photo.]

HELD AS SLAYER. William Frazer, who is charged with killing Mrs. Phoebe Stader. *(Story on page 3.)*

[Acme-P. & A. Photo.]

NEW ZEALAND CITY AS IT APPEARED AFTER FIRST OF SERIES OF QUAKES WHICH COST HUNDREDS OF LIVES. General view of the ruins of Napier, New Zealand, one of the cities which suffered the most in the disaster. The building in the center is the Public Trust office, which withstood the first quake but was later destroyed.

[Acme-P. & A. Photo.]

VICTIM OF MYSTERIOUS MURDER TRAVELOGUE. Mrs. Phoebe Stader of Rahway, N. J., whose body was found near Bowling Green, Va., as she appeared when village belle. *(Story on page 3.)*

[Acme-P. & A. Photo.]

ACCUSES HUSBAND. Mrs. William Frazer, who says husband confessed murder of Mrs. Stader. *(Story on page 3.)*

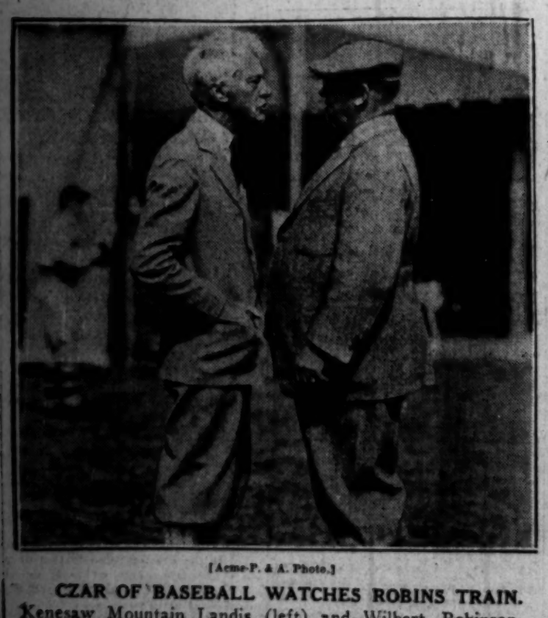

[Acme-P. & A. Photo.]

CZAR OF BASEBALL WATCHES ROBINS TRAIN. Kenesaw Mountain Landis (left) and Wilbert Robinson, Brooklyn manager, at Clearwater, Fla.

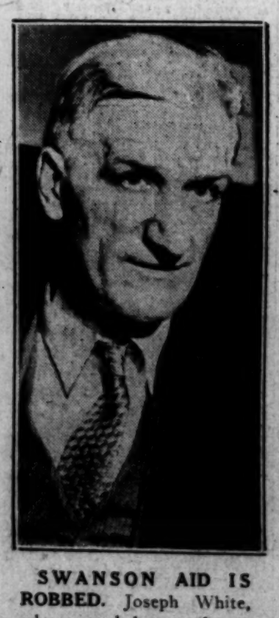

SWANSON AID IS ROBBED. Joseph White, who wounded one of two holdup men. *Story on page 3.*

[Associated Press Photo.]

PHILADELPHIA'S MAYOR IMITATES CALIPH. Mayor Harry A. Mackey in disguise in which he visited the Home for the Shelterless, bent, like Harun Al Raschid, on getting first hand information.

[TRIBUNE Photo.]

SETTLES SUIT. Mrs. Mona Roth accepts $5,000 to drop cases against Moe Hillison, wealthy printer. *(Story on page 11.)*

[TRIBUNE Photo.]

GERMAN OPERA COMPANY STARS ARRIVE IN CITY. Left to right: Ester Stoll, Dorothy Essig, and Ora Hyde here from Milwaukee for brief engagement. *(Story on page 23.)*